Torontonensis

THE BLUE AND WHITE.

Words by Rev. CLARIS EDWIN SILCOX, '08.

Music by CLAYTON E. BUSH,
Arr. by J. D. A. Tripp.

1 Old To - ron - to, moth - er ev - er dear, All thy sons thy ,ve - ry name re -
vere Yes, we hail thee, Ne'er will fail thee But will seek thy glo - ry with our might, (yes
we are) Ev - er loy - al, faith - ful, frank and strong, We will sound thy prais - es in our
song, Aye, and cheer both loud and long, The Roy - al Blue and White.

CHORUS.

To - ron - to is our Un - i - ver - si - ty Shout, oh shout, men of ev - 'ry fac - ul - ty *Ve - lut*
ar - bor ae - vo, May she ev - er thrive O God for - ev - er bless our Al - ma Ma - ter.

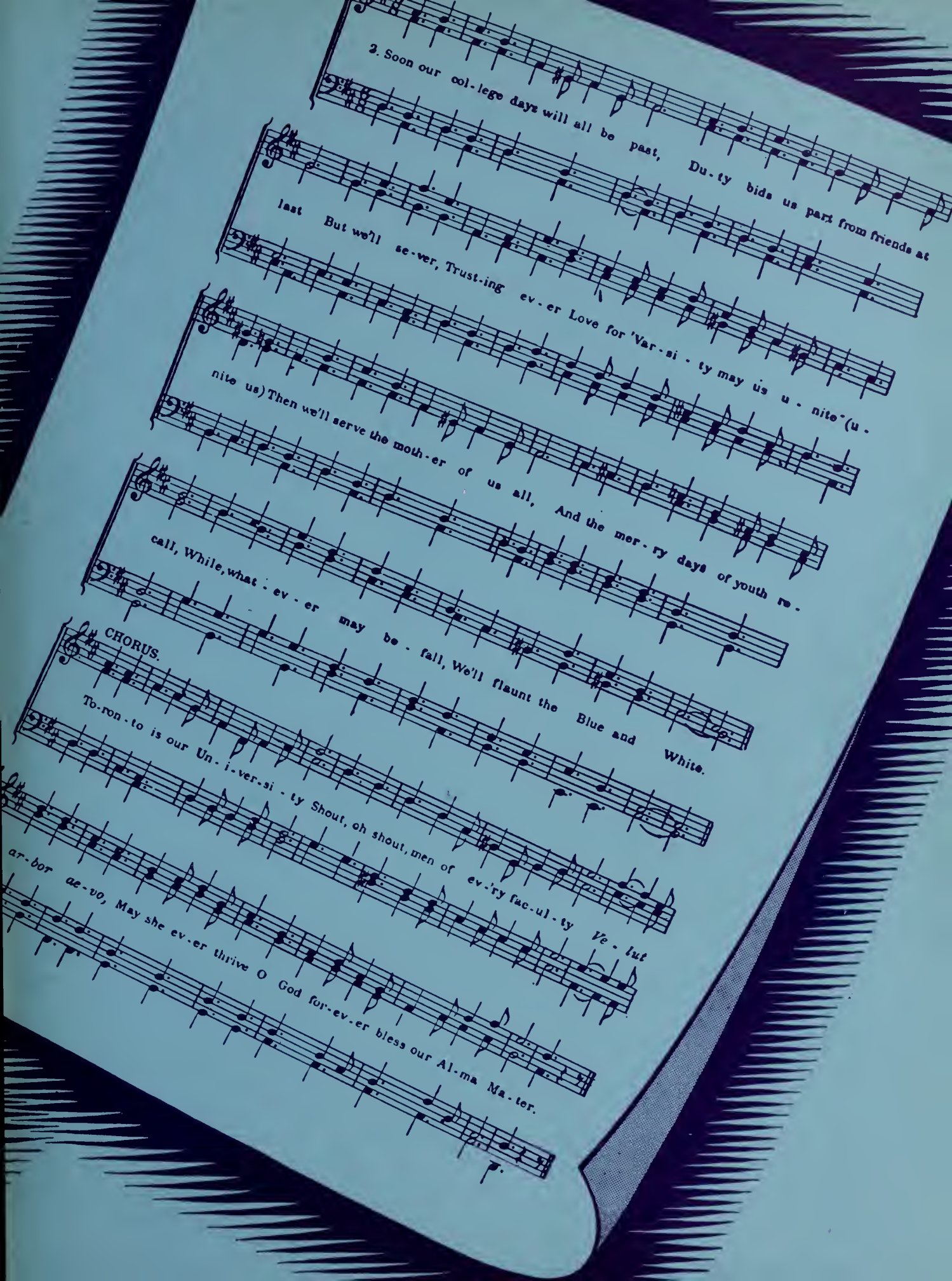
3. Soon our col-lege days will all be past, Du-ty bids us part from friends at last But we'll se-ver, Trust-ing ev-er Love for 'Var-si-ty may us u-nite (u-nite us) Then we'll serve the moth-er of us all, And the mer-ry days of youth re-call, While, what-ev-er may be-fall, We'll flaunt the Blue and White.
CHORUS.
To-ron-to is our Un-i-ver-si-ty Shout, oh shout, men of ev-'ry fac-ul-ty Ve-lut ar-bor ae-vo, May she ev-er thrive O God for-ev-er bless our Al-ma Ma-ter.

TORONTONENSIS

VOLUME LII 1950

Published by

THE STUDENTS' ADMINISTRATIVE COUNCIL

University of Toronto

Table of Contents

Dedication 3
Editorial Board 4
Former Editors 5
President's Address 6
Coat of Arms 8
Graduating Classes 9
University College 10
Victoria College 37
Trinity College 67
St. Michael's College 74
Knox College 84
Emmanuel College 86
Wycliffe College 88
Commerce and Finance 90
Applied Science and Engineering 95
School of Architecture 146
Faculty of Medicine 151
School of Nursing 160
Faculty of Dentistry 161
Ontario College of Pharmacy 173
Faculty of Music 178
Faculty of Forestry 181
Physical and Health Education 186
School of Social Work 191
Pass Course for Teachers 195
Occupational Therapy 196
Physical Therapy 200
Institutional Management 202
Student Government 207
Entertainment 243
Publications 275
Clubs and Organizations 287
Hart House 333
Residences 341
Campus Life 355
Women's Athletics 381
Men's Athletics 407
Fraternities 477
Advertising 520

THIS VOLUME OF
TORONTONENSIS IS
SINCERELY DEDICATED
TO THE MEMBERS
OF THE GRADUATING
CLASSES OF 1950.

Former Editors

1898—Burriss Gahan

1899—G. W. Ross

1900—E. H. Cooper

1901—No Publication

1902—F. H. Phipps

1903—W. J. Bird

1904—E. A. McIntyre

1905—W. N. Hutton

1906—L. Buchanan

1907—M. F. Dunham

1908—Claris Edwin Silcox

1909—D. E. S. Wishart

1910—G. M. Willoughby

1911—R. C. Geddes

1912—E. A. Bott

1913—P. T. Dowling

1914—A. McLeod

1915—Herbert Turney

1916—Herbert Turney

1917—Herbert Turney

1918—J. Bacon Brodie

1919—H. G. Stapells

1920—Fred C. Hastings

1921—Roy V. Sowers

1922—Everett L. Wasson

1923—Everett L. Wasson

1924—Ralph B. Cowan

1925—Warner A. Higgins

1926—Fraser W. Robertson

1927—George L. Roberts

1928—Wilfred E. Shute

1929—Maurice T. de Pencier

1930—R. C. H. Mitchell

1931—W. F. Payton

1932—Gordon Masters

1933—S. A. R. Wood

1934—F. W. Pooley

1935—J. K. Thomas

1936—Frederic Branscombe

1937—Frederic Branscombe

1938—W. Caron Jones

1939—John J. Henry

1940—Ralph R. Ireland

1941—Albert S. Mallon

1942—Albert S. Mallon

1943—Neil Byce MacDonald

1944—Harriet Leigh-mallory

1945—W. Hugh Kenner

1946—E. Ross McLean

1947—R. Louis Gentilcore

1948—Harry L. Mills

1949—John B. Sullivan

Editorial Board

Torontonensis 1950

William J. Raymond
Editor-in-Chief

Margaret Cole
Diana Cook
Muriel Melville
Joan Wilkinson
Associate Editors

James Cobban
Audrey Dickie
Betty-Jean Freel
Joan Johnston
Frances Lightbourne
Elizabeth Mackay
Joan Morrison
Audrey Parrett
Thomas Pezzack
Patricia Quinn
Loretta Stewart
Assistants

Ina Ciglen
Cartoonist

Peter Wade
Photo Editor

E. A. Macdonald
Business Manager

COLLEGE AND FACULTY REPRESENTATIVES

Gary Ciglen	*University College*
Barbara Smith	*University College*
Ben Smillie	*Victoria College*
Adele Palmer	*Victoria College*
Art Cleverley	*Trinity College*
Nancy Lefroy	*Trinity College*
Jim Wiley	*St. Michael's College*
Elaine Maloney	*St. Joseph's College*
Julia McCool	*Loretto College*
Al Ross	*S.P.S.*
Ches Bugden	*Dentistry*
Avonne Avery	*Dental Nursing*
Mary Howard	*Occupational Therapy*
Lorna Lett	*Physical Therapy*
Robert Strom	*P.H.E.*
John Hazell	*Forestry*
Sid Faibish	*Pharmacy*
George Mann	*Architecture*
Elsie Babiak	*Music*
Marg Collie	*Institutional Management*
Marjene Clarke	*Nursing*
Malcolm McLean	*Knox*
Elwood Morden	*Emmanuel*
Alan Wigby	*Wycliffe*
Ken Butler	*Medicine*
Dave Friesen	*Social Work*

To The Graduates

As you set forth from her halls, your Alma Mater says sadly to you *Au Revoir*, and wishes fondly for you, *Bon Voyage*.

Perhaps the sentiments of your Alma Mater are best expressed in these familiar words of parting and of concern for your future. It is, however, traditional that year-books should contain homilies from oldsters to youth. Those sermonic behests, it is believed, are annually received with a show of respect prompted, it may be, by the patience of long-suffering or the politeness of good breeding.

Many figures of speech are invoked for these exhortations. During the past fifteen years, I have launched graduates as ships, I have raced them down runways until they were air-borne, I have set them forth on dusty roads as pilgrims, I have fired for them the starting gun in life's race, and I have compared them to saplings. For 1950, my theme is mountain climbing.

Before I set your feet on the higher foot-hills, I express, on behalf of my colleagues and for myself, my gratitude to you for all that you have brought to us, not the least of which has been the contagious spirit of youthfulness. We have been privileged to grow younger with you as you have grown older with us. In that happy partnership, the University and all of us have been benefited.

You have set for yourselves summits of attainment. You will now continue your climb. You will find the footing difficult. That will not discourage you as you realize that you must gain from difficulty experience for the higher reaches. You will be undecided on occasion about the path to follow. Yet you will not be daunted as you pause and seek the counsel of the master guides of all ages and climes whose acquaintance you made in the University. The light will sometimes be poor, yet you will be unafraid as you use the lamp of truth. You will often be alone but you will not be lonesome as you recall the abiding fellowship of those from whom you have learned. You will not suffer for long from the cold as you call on the warm friendship of class-mates. May you keep your balance as gusts of prejudice, bigotry and superstition beat upon you. May you find shelter under the Rock of Ages as avalanches of fear crash down the mountain side.

The higher you climb the harder you must strive. You will not turn back. May you never be so successful that you will stop trying. As you attain one peak you will see new ranges of achievement beckoning to you.

As I write this message on New Year's Eve at the mid-century mark, I would pray that graduates of the University of Toronto should scale during the next fifty years the mountain tops which, at a Yuletide over a century ago, Tennyson saw. Those peaks are still unoccupied·

"Ring out false pride in place and blood,
The civic slander and the spite;
Ring in the love of truth and right,
Ring in the common love of good.

Ring out old shapes of foul disease;
Ring out the narrowing lust of gold;
Ring out the thousand wars of old,
Ring in the thousand years of peace."

Sidney Smith

The Coat of Arms of the University of Toronto

Azure two open Books and in base a Beaver all proper, upon a Chief Argent the Royal and Imperial Crown also proper, and for the crest on a wreath of the colours an Oak tree proper stemmed and fructed Or.

THE crown indicates not only that the University was founded by a Royal Charter granted by King George IV in 1827, but also that the original foundation was called King's College; the books are for learning, and the beaver, which is the emblem of Canada, is for the industry which it was hoped should always characterize the members of the University.

The Motto is taken from Horace's Odes, Book 1, No. 12, lines 45 and 46. The complete line is "Crescit occulto velut arbor aevo". Translated literally the motto would be "As a tree, may it grow through the passage of ages"

The Graduating Classes

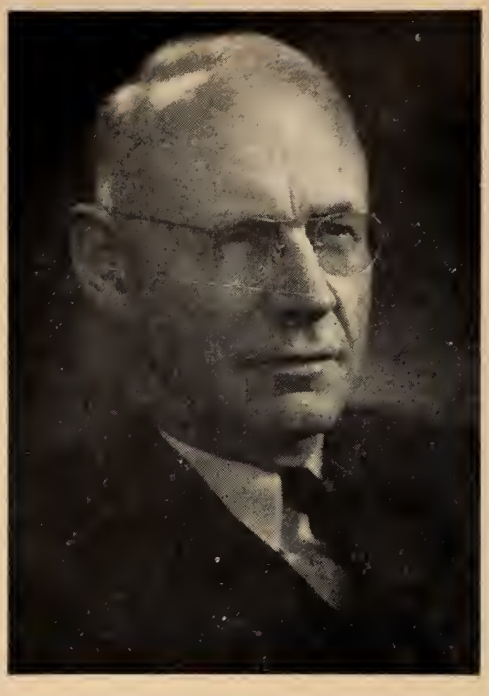

University College

W. R. TAYLOR
M.A., Ph.D., D.D., F.R.S.C.

IT has fallen to my lot to express to you on behalf of myself and the members of the College our congratulations on the completion of your courses of study which have covered the greater number of the post-war years. As we salute you in farewell we join with our salutation the hope that you will come back to us often in memory or spirit, if circumstances do not permit you to return in person.

Graduation involves for each of you matters that to a large degree affect your personal happiness and success during the rest of the years of your life. In the University the factors which governed your progress from year to year were in a large measure of your own making or within your direct control. But now the factors that determine the course of your careers will often seem to be unaccountably stubborn, sometimes elusive, and rarely subject to your direct control. In other words, there comes into play in your life a large element of what people rightly or wrongly call luck—good luck or bad luck. But in the final analysis if we are rigorously honest, we shall admit that nine times out of ten our so-called luck lies not in our stars but in ourselves. Some strength of character, some virtue of high purpose, some quality of goodness accounts for our good luck, while timidity, vanity, indolence and want of adaptability or all of them co-mingled in various proportions account for our frustrations in life. If you read the literature of biography you note that most persons who have worth for us were not favored by good luck at the start or for that matter at any time in their careers, but they took pains early to extract success out of bad circumstances. They never surrendered the struggle to the mortifications, the disappointments, the irksome tasks of life nor to its graver and grander sorrows. They remembered and sincerely believed in the wisdom of the old proverb "Never chew your pills".

When we leave College most of us go out into the world with high resolves. We believe that the world is waiting for us; and so it is. But in the course of the years we must beware lest we part from these resolves, lest we bury them one by one until there is nothing left of the form of the person we meant to be. The saddest lines of English poetry are those of William Watson, written in retrospect:

So on our souls the visions rise
Of that fair life we never led:
They flash a splendor past our eyes;
We start, and they are fled;
They pass and leave us with blank gaze
Resigned to our ignoble days.

My wish for you at this time is that you may never, never part from that ideal of yourself that beckons you out into the world beyond these College walls.

A Message From The Permanent Executive

ADMITTO TE IN GRADUM". With the benevolent intonation of these words the Chancellor will ring down the curtain on our career as undergraduates. These have been active and exciting years for us and for the whole University.

The huge enrolment and the infusion of large numbers of veterans have given rise to a period of unprecedented vigor at all levels: in the many crowded lectures, debating, Lit. and W.U.A. meetings, Hart House at noon, Whitney Hall Formals, the Follies, the Arts Ball, and all the many facets of a great University.

This year the Arts Ball and the Reed Trophy have returned to the College, an operetta has been performed, "amalgamation" has loomed and faded, and yet another student from University College has won a Rhodes Scholarship.

We have done much. Yet out of the confusing welter of activities there emerges, along with the many nostalgic memories, the quieter realization of the ideas and ideals we have encountered and evolved as undergraduates. These are the most significant gifts of the University—these we hope to retain. We must strive to apply them in our lives as our real tribute to the University and as a recognition of our indebtedness.

R. A. F. Sutherland, *President;* Jane Hill, *Vice-President;* Barbara Smith, *Secretary:* J. A. Hoolihan, *Treasurer*; Joan Irwin, *Toronto Counsellor.*

SHIRLEY PATRICIA ADAMS, Toronto (1)
English Language and Literature, Humberside C.I.; *The Undergrad* III.

DONALD GRENVILLE AIRHART, Toronto (2)
General, Humberside C.I.; Photography; Beethoven.
Future:—Post grad at U. of T.

JOAN K. AITKEN (3)
General.

MARJORIE KATHLEEN ALKINS, Toronto (4)
Classics, Riverdale C.I.; Classics Club I-IV; Vice-President IV; Polity Club III-IV; Production Manager *The Undergrad* III.
Future:—Post graduate Work.

NORMAN ALLENTOFF, Toronto (5)
Chemistry, Harbord C.I.; University Chemical Club.
Future:—Post grad, U. of T.

EVELYN ALTMAN, Toronto (6)
Philosophy and English, Harbord C.I.; Hillel; Hillel *Scribe* Editor III; Intercollegiate Zionist Federation of America; Film Society.
Future:—Hebrew Teachers Institute, New York City.

HUGH JAMES ANDERSON, Toronto (7)
Pass, Central Tech.; Varsity Christian Fellowship I-III; President U.C.V.C.F. II.
Future:—Journalism.

CAROL ELIZABETH ANDISON, Toronto Δ Δ Δ (8)
Philosophy and English, Oakwood C.I.; Philosophical Society III-IV. President IV; U.C. Softball I.
Future:—Post grad work in philosophy.

WILLIAM N. ANDREWS (9)
Pass.

MARGERY JANE ARMSTRONG, Port Credit, Ont. Π Β Φ (10)
Biology, Port Credit High; Basketball I, III, IV; Hockey III-IV; Biology Club I-IV.

RONALD E. ARMSTRONG (11)
Pass.

MARY FRANCES ATKINSON, Ottawa, Ont. K K Γ (12)
Pass, Glebe C.I.
Future:—School of Social Work.

DONALD R. AUSTIN (13)
Pass.

SIDNEY IVAN AXLER, Toronto (14)
Pass, Bloor C.I.; Hillel I-III.

RONALD ARTHUR AZIZ, Toronto (15)
Mathematics and Physics, Vaughan Road C.I.; Mathematics and Physics Society I-III; Helped organize and manage three businesses while at school.
Future:—Will retire in five years.

FREDERICK R. BAILEY (16)
General.

RUSSELL HOWARD BAILEY, Toronto (17)
Pass, Rehab.

EDWARD GORLEY BAIRD, Toronto (18)
Pass, Scarboro C.I.; Swimming; Life Saving.

WALTER GEORGE BAKER, Toronto (19)
Pass, Oakwood C.I.; U.C. Swimming and Water polo Teams I-III; Volunteer Swimming Instructor I-III.
Future:—Law.

SAMUEL IRVING BALTMAN, Toronto (20)
Pass, Harbord C.I.; Reporter *The Varsity*.

ALAN WILLIAM BANFIELD, Toronto Β Θ Π (21)
Pass, Oakwood C.I.
Future:—Open to suggestions.

FRANK J. BAPTISTE (22)
Pass.

GEORGE R. BARCLAY (23)
Pass.

KIVA BARKIN, Toronto (24)
General, Harbord C.I.; Basketball U.C.
Future:—Osgoode Hall.

MARION CONSTANCE BEAL, Hamilton, Ont. (25)
Household Economics, Household Economics Club I-IV; U.C. Basketball II-IV; U.C. Swimming III; Varsity Aquacade IV.
Future:—Marriage and residence in Pittsburgh.

EDWARD S. BEATIE (26)
Pass.

GEORGE BEECROFT (27)
Pass.

LAURA ELIZABETH BELT, Montreal, Que. (28)
Psychology, Fort William C.I.

JUDITH BERNSTEIN, Toronto Δ Φ E (29)
Psychology, Oakwood C.I.; Psychology Club I-IV; Hillel I-IV; President Δ Φ E IV.

DONALD HENRY BIRTWISTLE, Toronto (30)
General, North Toronto C.I.
Future:—Financial Rehabilitation, otherwise known as work.

ALEXANDER S. BLACK (31)
Pass.

JAMES W. BLANEY (32)
Pass.

LEON SAMUEL BLEVIS, Toronto (33)
Physiology and Biochemistry, Lawrence Park C.I.

HAROLD BOCKNEK (34)
General.

FRANK C. BOESCHENSTEIN (35)
Physiology and Biochemistry.

WILLIAM BOGLE (36)
Pass.

JOHN MONTGOMREY BOLTON, Toronto (37)
Pass., Oakwood C.I.; Queen's Park Flying Club; Flying Convener I.
Future:—Law.

JOHN JAMESON BOND, Toronto (38)
Anthropology, North Toronto C.I.; President Baha'i Student Group IV; President Anthropology Club II.
Future:—Anthropological field research. Post grad at Toronto.

ROBERT F. BONTAINE (39)
Pass.

ANN HAMILTON BOSWELL, Toronto Π B Φ (40)
General, Havergal College; French Club II-IV; Spanish Club III-IV; Political Science Club III; International Relations Club III-IV; Social Representative IV.

FREDERICK AURELIUS BOTTOME, Bridgeport, Conn. K Σ (41)
Pass, Harding High; U.C. Follies II-III; All-Varsity Revue II-III; Players Guild III; *The Varsity* III; Ski Club II-III; Riding Club II-III; Golf Club III; Flying Club III; Badminton III.
Future:—Commercial Flying.

DONALD COLLVER BRADBURY, Toronto (42)
Political Science and Economics, North Toronto C.I.; Political Science Club I-IV; Modern History Club I; Studies Music (piano and theory) at Royal Conservatory all years.
Future:—Post grad in economics.

JAMES R. BRADEN (43)
Pass.

DONALD LEE BRADLEY, Leamington, Ont. (44)
Pass, Leamington High;U.C. Follies III; Political Science Club III; Hart House Bridge Club III.
Future:—Future undecided; hope to get in the accounting or purchasing field.

CLIFFORD PRESTON BRESNEHAN, Windsor, Ont. (45)
Pass, Lawrence Park C.I.; Saturday Night Club.
Future:—Social work.

CONSTANCE MAY BRODIE, Aurora, Ont. (46)
Household Economics, Aurora High; U.C. Players Guild III-IV.

LIONEL T. BROUSE (47)
Pass.

BURKE A. BROWN, Guelph, Ont. (48)
General.

MILTON BROWN (49)
General.

SHIRLEY ELIZABETH BROWN, Toronto Δ Δ Δ (50)
Pass, Etobicoke C.I.

THERON BROCK BUCHANAN, Moose Jaw, Sask. (51)
Pass, Moose Jaw Central C.I.; Basketball.
Future:—Theology at Wycliffe.

HERBERT ALFRED BUNN, Lansing, Ont. (52)
Political Science and Economics, Earl Haig C.I.; Political Science Club IV; Debating.
Future:—Study Law at U. of T. or Osgoode.

EUGENE BEVERLEY BURNS, Leaside, Ont. (53)
Honour Law, Oakwood C.I.; Law Club; Skiing; Marion; Music; Travelling.
Future:—Osgoode Hall.

JEWEL CRANFIELD BURNS, Victoria, B.C. ΔΓ (54)
Modern History and Modern Languages, Bishop Strachan School; U.C. Follies I-II; U.C. Basketball I.
Future:—Use of Languages in Business.

DOROTHY JOAN BURRY, Toronto (55)
Household Science, Havergal College; Varsity Radio I-III; Basketball III; Also an objective interest in Industrial Engineering.
Future:—Marriage.

JOHN BURRY (56)
Pass.

DAVID LOWELL BUTTERS, Fort Erie, Ont. (57)
Pass, Fort Erie High; Spanish Club I; *The Varsity* II-III; U. of T. Badminton Club III.
Future:—Journalism—Newspaper, Copy-desk—Reporting.

PETER BYRNE, Brampton, Ont. (58)
Pass, Brampton High; Lacrosse I-III; Rugby II.

HILDA DOROTHY RUTH BYNOE, Port-of-Spain, Trinidad (59)
Modern History, St. Hilray's High; Modern History Club II-IV; U.C. Player's Guild I-IV; I.S.O. I-IV; I.R.C. IV; Field Hockey; Debating; Drama and Radio II-IV.
Future:—Talk, Travel and Teach.

PHILIP HARDING CALDER, London, Ont. (60)
Modern History, Goderich C.I.; Modern History Club IV; I.S.S. Representative; Reporter, *The Varsity* III-IV.
Future:—Post grad work at Toronto

ROBERT WILLIAM CALVERLEY, Orillia, Ont. (61)
Honour Law.

DONALD JOHN CAMPBELL, New Toronto, Ont. (62)
Pass, Mimico High.
Future:—O.C.E.

MARGARET FLORENCE CAMPBELL, Bowmanville, Ont. (63)
Pass, Junior Philosophy III; Presbyterian Fellowship I-III; Modern Letters I-II.

MORA ANNE CAMPBELL, Toronto ΑΓΔ (64)
General, St. Clement's School Biology Club I-II; Biology Conversat '46, '48.
Future:—Personnel Work.

RONALD YACHT WEIR CAMPBELL, Haileybury, Ont. ΚΣ (65)
Honour Law, Haileybury High; Secretary of Law Club and "73"; Treasurer of ΚΣ; Chief Justice of the Moot Court; *The Undergrad; School of Law Review.*
Future:—Osgoode.

SIDNEY CAPLAN, Toronto (66)
Honour Law, Harbord C.I.; Justice of the Moot Court IV; Membership Committee of Hillel IV; Law Club I-IV; Volleyball U.C. III-IV; Swimming Instructor (Red Cross).
Future:—Osgoode Hall.

MAVIS OLIVE MARIE CARIOU, Toronto (67)
English Language and Literature, York Memorial C.I.; French Club I; *TheUndergrad* III.

BARBARA CARROLL, Toronto (68)
Classics, Riverdale C.I.; Classics Club I-IV; Production, *The Undergrad* III; The Rubens (a play) IV.
Future:—Going on to O.C.E.

VALERIE ANN CARSON, Toronto ΠΒΦ (69)
General, Bishop Strachan School; I.R.C. III-IV; Political Science Club III-IV; N.F.C.U.S. IV; U.C. Follies I-III; U.C. Swim Team III; I.S.S.; Aqua Show IV.

HAROLD SULLIVAN CARTER, Toronto (70)
Pass, Rehab.; C.O.T.C.; Married Men's Club President III; Hart House Library Committee.

MARY PICKETT CARTER, Toronto ΑΟΠ (71)
General, Bishop Strachan School; Vice-President of Fraternity III; Follies III; Year Executive IV; I.R.C. IV.
Future:—Theatrical Designing.

JOSEPH GEORGE CASSE, Toronto ΣΑΜ (72)
Political Science and Economics, Harbord C.I.; Political Science Club I-IV; Hillel I-IV; President U.C.—C.C.F. IV; U.C. Representative to N.F.C.U.S. IV; U.C. Basketball I-IV; International Relations Club I-IV.
Future:—Osgoode Hall.

JAMES ROBERT CASSELLS, Toronto (73)
Modern History, North Toronto C.I.; Modern History Club III-IV; International Relations Club III-IV.
Future:—O.C.E.

NORMAN ALLAN CHALMERS, Toronto (74)
Sociology, Lawrence Park C.I.; C.C.F. Club I-IV; U.C. Organizer III-IV; *Campus* I-II; Associate Editor II; Historical Club III-IV.
Future:—Post graduate work.

ROBERT ARTHUR CHAMBERLAIN, Toronto (75)
Mathematics and Physics, Riverdale C.I.

FRANK EDWARD CHAMBERS, Fergus, Ont. (76)
Pass, Fergus High.
Future:—Post grad work Toronto.

JAMES R. G. CHAPMAN (77)
Art and Archaeology.

WILLIAM ROBERT CHECKLEY, Orillia, Ont. (78)
Pass, Coldwater High; Badminton Club.
Future:—O.C.E.

HERBERT CHEIFETZ, Toronto (79)
Pass, President of Intermural Basketball Standing Committee; U. of T. Senior Basketball; Social Group work for a year; Inter-faculty Football.
Future:—School of Social Work.

MILTON HAMILTON CHRISTMAS, Kingston, Ont. (80)
Pass, Rehab.; C.O.T.C.; U. of T.
Future:—Military Career.

ALBERT VERDUN CHURCHILL, Toronto (81)
Pass, Rehab.; U.C. Married Men's Club I-III; Vice-President III.
Future:—Osgoode Hall.

GORDON JOSEPH CIGLEN, Meaford, Ont. (82)
General, Meaford High; U.C. Lit. 4th Yr. President; Hillel I-IV; U.C. Basketball II-III; All-Varsity Mixed Chorus II-III; U.C. Follies IV.

GARRY I. CLARKE, Toronto (83)
Classics, U.T.S.; U.C. Lit. Executive I; Soccer III-IV; Classics Club I-IV; *The Undergrad* II-III; History Club IV; Dramatics; Debating; Basketball.
Future:—Post grad Classics.

MARGARET IRENE CLARKE, Barrie, Ont. (84)
Pass, Barrie C.I.; Basketball II-III; Badminton III; Baseball II.
Future:—Work.

JUDITH JOY CLAYMAN, Toronto Δ Φ E (85)
Pass, Oakwood C.I.; U.C. Players Guild I; Hillel I-III; Secretary, Δ Φ E III; University Settlement I; Central Neighborhood House II.
Future:—Future in Maryland.

ALENA BEATRICE CODY-WILLIAMS, Woodstock, Ont. (86)
Pass, Woodstock C.I.; Player's Guild I-III; Treasurer III; Flying Club I-III; Music Club II; French Club II.
Future:—Library School.

CHARLES COHEN, Toronto (87)
Pass, Oakwood C.I.; Hillel, Recreation Chairman; U.C. Basketball.
Future:—Osgoode Hall or Business.

ZELDA C. COHEN (88)
Psychology.

MURRAY COHL, Toronto (89)
Honour Law, Harbord C.I.; Law Club I-IV; U.C. Player's Guild; Athletic Representative III-IV; Volleyball (Sr. U.C.); Basketball; U.C. Follies; Robinette Debates.

HAROLD W. G. COLLARD (90)
General.

SHEILAGH VERITY COLLINS, Toronto Γ Φ B (91)
Pass, Havergal College.

WILLIAM L. COOK (92)
Political Science and Economics.

JOHN ALAN COPELAND, Mimico, Ont. (93)
Pass, Mimico High; U.C. Football I-II.
Future:—Osgoode Hall.

KATHLEEN DORIS COULTER, Leamington, Ont. (94)
Psychology, Leamington High; Psychology Club I-IV; Bowling Club III-IV; Music Club.
Future:—Personnel Work.

ROBERT M. COUTTS, Niagara Falls, Ont. (95)
Modern History, Stamford C.I.; U.C. Players Guild I-III; Hart House Theatre I; U.C. Follies I-II.

JOAN COWAN, Galt, Ont. (96)
Pass, Galt C.I.; Spanish Club; Presbyterian Fellowship.
Future:—Post grad work at Columbia I hope.

MAURICE JAMES COWIE, Brechin, Ont. (97)
Pass, Beaverton High; C.O.T.C.; Badminton Club II-III; Treasurer III.
Future:—Post grad work at Toronto—Psychology.

ALAN WILFRED CRAIG, Toronto (98)
Chemistry, Oakwood C.I.; Chemical Club II-IV.

SHEILA GRACE CRAIG, Toronto (99)
Pass, Branksome Hall; U.C. Players Guild I-III; Varsity Radio II-III; Canadian Red Cross Corps.
Future:—Some branch of the theatre?

CYNTHIA M. CREET, Beamsville, Ont. (100)
Household Economics, Beamsville High.

KENNETH CRYDERMAN, Fort William, Ont. (101)
Modern History and Modern Languages, Fort William C.I.; French and Spanish Clubs I-II; Secretary S.C.M. (U.C.) I; Christian Science Organization, Secretary III; Vice-President IV.
Future:—Studies in Europe; career in theology and education.

JOAN ISOBEL CRYSDALE, Aurora, Ont. A Φ (102)
General, Aurora High; *The Varsity* Reporter I-II; U.C. Drama Guild I; U.C. Follies II-IV; Head Girl Mulock House IV; All-Varsity Revue—Costume Manager III-IV.
Future:—Costume Work.

JACK S. G. CULLEN (103)
Pass.

GEORGE W. CUNNINGHAM (104)
Pass.

K. J. DAGG (105)
General.

JAMES DAMER, Toronto (106)
Pass, Western Tech.

NANCY MARGARET DANBY, Ottawa, Ont. Π B Φ (107)
Physiology and Biochemistry, Lisgar C.I.; Basketball, U.C. I; Follies III; Hockey U.C. III-IV.

JAMES ROBERT DARRAH, Niagara Falls, Ont. (108)
Pass, Niagara Falls C.I.; Biology Club I; All-Varsity Mixed Chorus I; Junior Philosophy Club III; Debates.
Future:—Study Law at Osgoode Hall.

JOAN GRANT DAUPHINEE, Sarnia, Ont. Π B Φ (109)
Art and Archaeology, Sarnia C.I.; Fine Arts Club I-IV; Cheerleader III; Liberal Association III-IV; Mulock House Social Representative III-IV; University Settlement School II.

ALEX. WALSH DAVIDSON, Toronto (110)
Pass, Scarboro C.I.

ANNE FERRAR SUSIE DAVIDSON, Toronto Π B Φ (111)
Pass, Bishop Strachan School; First Year President W.U.A. I; U.C. Follies I-III; U.C. Hockey II; Radio Workshop; Conservatory of Music; Varsity Song Book; I.S.S.
Future:—Music in Paris.

DONALD GEORGE DAVIS, Newmarket, Ont. (112)
English Language and Literature, St. Andrew's College; University College Players Guild I-IV; President IV; S.M.C. Radio Workshop IV; U. of T. Drama Committee IV; Hart House Theatre Productions I-IV; U.C. Follies I.

KENNETH W. DAVIS (113)
Pass.

MICHAEL SCOFIELD DAVIS, Paris, Ont. (114)
English Language and Literature, Drumbo High; U.C. Players' Guild I-IV; Stage Manager IV; Publicity III; Work with Hart House Productions.
Future:—Teaching in Ontario High Schools.

CYNTHIA MARY DEAN, Toronto Δ Γ (115)
Modern History and Modern Languages, Branksome Hall; Chairman of Freshie Reception Committee IV; President of Delta Gamma Fraternity IV.

KENNETH JAMES CADMAN DEAN, Toronto (116)
Pass, Upper Canada College.

PIERRE IVAN ALEXANDER deBOUILLIANNE, Toronto (117)
Pass, Mt. Royal High School.
Future:—School of Social Work.

NANCY LORRAINE DERRY, Peterborough, Ont. Π B Φ (118)
Pass, Peterborough C.V.I.
Future:—Advertising.

JULES DICK (119)
Pass.

WILLIAM GEORGE DINGWALL, Kenora, Ont. Δ Υ (120)
Pass, Kenora High; Hockey and Golf have been the main interests.
Future:—Going into Business, probably the automobile business.

RAI DIRENFELD, Wynyard, Sask. I A II (121)
Pass, Wynyard High; U. of T. Film Society II; Membership Chairman III; Co-Chairman of Rushing Panhellenic Association.
Future:—Library School.

MARGARET NORMA DODD, Hawkesbury, Ont. (122)
Pass, Hawkesbury English; All Varsity Mixed Choir I; U.C. Tennis II-III; U.C. Singers III.
Future:—Commercial course in Montreal.

GLORIA MEDLAND DOW, Toronto A Γ Δ (123)
Pass, Havergal College; U.C. Follies I-III; U.C. Players Guild II-III; All-Varsity Revue III.
Future:—Osgoode Hall.

JOHN MILLS DRYSDALE, Toronto (124)
Pass, Weston High.
Future:—Study law at Osgoode Hall.

FRANCES PAULINE DUFF, Hamilton, Ont. Λ X Ω (125)
Psychology, Westdale C.I.; Psychology Club; Basketball I-IV; Volleyball III-IV; I.S.S. III; Whitney Hall Social Directress IV.
Future:—Case work with children's aid.

LAURA R. DUFF (126)
Pass.

EUGENE O. DUFFY (127)
Pass.

JOHN McH. DUGGAN (128)
Mathematics and Physics.

BEVERLY GAIL DUNCAN, Toronto Λ Φ (129)
Household Economics, Bishop Strachan School; Skiing; Horses and Riding; Converting old farmhouses.
Future:—Would like to be a buyer—preferably of clothes or materials.

KENNETH J. DUNCAN (130)
Sociology.

CAROL JUNE RUTH DUNN, Fort Erie, Ont. (131)
Household Economics, Fort Erie High; Softball I-II; Basketball I-IV; Intercollegiate II; Volleyball I-II.
Future:—I wish I knew!

SEYMOUR JOHN DURBIN, Toronto B Σ P (132)
Pass, Vaughan Road C.I.; Social Workers Club II-III; Treasurer III; Hillel I-III; Interfaith Chairman II-III; Political Science Club III; Senior U.C. Basketball II-III; Ski Club II-III.
Future:—School of Social Work.

EDWARD A. DYSON (133)
Pass.

PETER DZINKOWSKI, Toronto (134)
Pass, Jarvis C.I.; Ukrainian Students Club; Music.

IVAN ERNEST DERWOOD EATON, Long Branch, Ont. (135)
Psychology, Long Branch High; Psychology Club II-IV; University College Players' Guild IV; Y.M.C.A. Fellowship Work II-IV.
Future:—Post graduate work—School of Social Work then Y. work.

BERNYCE EDELSTEIN, Chatham, Ont. Δ Φ E (136)
Sociology, Chatham C.I.; Sociology Club; Reporter on *Campus*; U. of T. Film Society.
Future:—School of Social Work.

ANNETTE EISEN, Toronto (137)
Psychology, Harbord C.I.; B'nai Brith Hillel Foundation I-IV; First Year Representative I; Secretary II; Intercollegiate Zionist Federation of America; Secretary IV.

SYDNEY EISEN, Toronto (138)
Modern History, Harbord C.I.; Historical Club; Hillel; Hobby—Collecting Grand Opera Records.
Future:—Post grad work in England or the U.S.—Hope to get a position in the University, lecturing.

NORMAN ERSKINE, Cobourg, Ont. (139)
Pass, Cobourg C.I.
Future:—O.C.E.

DONALD DWIGHT EVANS, Fort William, Ont. (140)
Philosophy and English, Fort William C.I.; First Year President U.C. Lit.; Treasurer, Historian, President of "73"; Accompanist U.C. Singers; President of S.C.M. IV.
Future:—Further Study.

AUDREY ALICE EVERITT, Palmerston, Ont. (141)
Psychology, Palmerston High; Psychology Club I-IV; Class Rep. III; I.S.O. I-IV; Spanish Club I-II.
Future:—Marriage—possibly post grad work later.

HARRIET ANN EZRA, Windsor, Ont. (142)
Pass, Kennedy C.I.; Players Guild I-III; French Club II; Editorial Staff, *The Reporter* II; I.R.C. III.
Future:—"One does not expect in this world; one hopes and pays carfares."

SHERA FACTOR, Toronto Δ Φ E (143)
Pass, Lawrence Park C.I.; Hillel I-III; U.C. Players' Guild I; University Settlement I-III; Central Neighbourhood House II-III.
Future:—School of Social Work.

LORRAINE SYLVIA FAIBISH, Toronto I A H (144)
Psychology, Harbord C.I.; Hillel I-IV; President IV; Psychology Club II-IV; I.Z.F.A. IV; I A H Pan-Hellenic Rep. II-III; Vice-Chancellor IV; Co-Chairman U.J.A. III.

AUDREY GRACE FEASEL, Galt, Ont. (145)
Art and Archaeology, Central C.I., (Hamilton); Joining Clubs I-IV; Getting Joed I-IV; Loving; Laughing and Living I-IV.
Future:—Making ink blots.

POLLY FEIGMAN (146)
English Language and Literature.

GORDON FELDMAN, Windsor, Ont. (147)
Mathematics and Physics, Patterson C.I.; U.C. Basketball II-III.
Future:—Research in Applied Mathematics.

BARBARA JUNE FELDSTEIN, Toronto (148)
Pass, Lawrence Park C.I.; Law Club I; Hillel I-III; Advertising Manager for Program of U.C. Follies II; All-Varsity Revue II.
Future:—Post grad work at U. of T.

ROSS FENEMORE (149)
Pass.

GEORGE EDWARD CECIL FINE, Toronto Π Λ Φ (150)
Pass, Forest Hill C.I.; U.C. Basketball I-III; Volleyball I-III; Hockey I-III; Political Science Club; History Club; Table Tennis; U.C. Tennis Club.
Future:—Post graduate work at Wharton College.

MRS. EVELYN FINGOLD (151)
Pass.

CHARLOTTE HELENE FINKLE, Belleville, Ont. Α Γ Δ (152)
Pass, Belleville C.V.S.; U.C. Music Club I-III; Players Guild III.

JOHN HERBERT FISHER, Toronto (153)
Pass, Humberside C.I.
Future:—Law.

MARY ABBIE FITZ-GIBBON, Fort Erie, Ont. (154)
Art and Archaeology, Fort Erie High; Portia Debates I-II; Anthropology Club II, III; Fine Art Club II-III; Part Time Work.
Future:—Teaching.

KEITH MICHAEL JOSEPH FITZPATRICK, Toronto (155)
Pass, Rehab.

ROBERT FLEETHAM (156)
Pass.

MAURICE S. FLINT (157)

JAMES EDWARD FLOWERS, Toronto (158)
Pass, Rehab.
Future:—Psychiatric Social Work.

MIRIAM FOGEL (159)
Pass.

SHEILA MARY FOLEY, Flint, Mich. (160)
Pass, Bay City Junior College.
Future:—Drink wine and read poetry.

EDWARD J. FOLLOWS (161)
Psychology.

HERBERT WILLIAM FOLLOWS, Cornwall, Ont. (162)
Pass, Cornwall C.I.

HUGH M. FORGE (163)
Pass.

DAVID W. FORREST (164)
Pass.

HARVEY DAVID FOSTER, Toronto Β Σ Ρ (165)
Pass, Forest Hill C.I.; Beta Sigma Rho Fraternity II; Pledge Father III; Chancellor; Hilell I-III; U.C. Volleyball I-III; U.C. Basketball I-III; U. of T. Badminton Club.
Future:—Business.

WALLACE MANNING FRAM, Toronto (166)
Honour Law, Forest Hill C.I.; Law Club I-IV; Hart House Debates Committee II-IV; Players' Guild; U.C. Follies; C.O.T.C.
Future:—A legal career in some interesting form.

WILLIAM FRASER FRANCIS, Port Arthur, Ont. (167)
Political Science and Economics, Port Arthur C.I.; Residence Executive II-III; U.C. Basketball; U.C. Hockey III-IV; Feature Writer, *The Varsity* III; Publicity Director, U.C. Lit. IV; Ping-pong.
Future:—Journalism, Government or Post grad.

LAURIE D. FRASER (168)
Pass.

SIDNEY FREEDMAN (169)
Pass.

ELIZABETH JEAN FREEL, Stouffville, Ont. Δ Δ Δ (170)
Modern History, Stouffville High; Modern History Club I, III, IV; *Torontonensis* III-IV; Bowling II.
Future:—O.C.E.

BELLE FREEMAN, Toronto Ι Λ Η (171)
Psychology, Harbord C.I.; Psychology Club II-IV; Avukah Executive II, Vice-President; Hillel I-IV; Executive (Zionist Representative) III; Intercollegiate Zionist Federation of America IV.
Future:—School of Social Work.

EDMUND FREDERICK FREY, Cranbrook, B.C. (172)
Political Science and Economics, Cranbrook High; Political Science Club III-IV.
Future:—Enter advertising field.

BERNICE E. FRIEDMAN (173)
Philosophy.

WILFRED J. GAGNON (174)
General.

F. R. GAILUS (175)
Pass.

CHARLES THOMAS PEFFERS GALLOWAY, Toronto (176)
Mathematics and Physics, Lawrence Park C.I.; Hart House Chess Club II-IV; Secretary IV; Mathematics and Physics Society I-IV; President IV; U.C. Rugby III; Hart House Revolver Club II.
Future:—To follow path of least resistance.

FRANK WILLIAM GALLOWAY, Toronto (177)
Pass, Northern Vocational; U.N.T.D. I-III; U.C. Soccer I; U.C. Basketball I-II; Manager U.C. Football II; Squash; Chess.

ROBERT J. GALLOWAY (178)
General.

PATRICIA LOUISE GARNETT, London, Ont. (179)
General, Havergal College.

EDWIN ALEXANDER GAVILLER, Owen Sound, Ont. (180)
Physiology and Biochemistry, U.C.C.; Hart House Glee Club II.
Future:—Medicine.

EARL CHRISTIAN GERBER, Toronto (181)
Pass, Northern Vocational; Inter-Varsity Christian Fellowship I-III; Soccer; Basketball; Swimming for Wycliffe.
Future:—Theology at Wycliffe.

DAVID GIBSON, Toronto (182)
Pass, Rehab.; U. of T. Rifle Club I; Hart House Camera Club III.
Future:—Post grad at Toronto

EDWARD SLADE GIBSON, Toronto (183)
Physiology and Biochemistry, U.T.S.

RAYMOND ALBERT JOSEPH GIES, Kitchener, Ont. (184)
Honour Law, Kitchener Waterloo C.I.; Newman Club; Judge of Moot Court Law Club; C.O.T.C.; Tennis.
Future:—LL.B. at U. of T. Fluctuate from BAR to bar.

FREDERICK JOHN GILES, Toronto (185)
Oriental Languages, North Toronto C.I.; Hart House Debates Committee; Hart House Discussion Group.
Future:—Post grad work.

MELVILLE D. GILES (186)
Pass.

DAVID BERTRAM GILL, Dorking, Surrey, England (187)
Political Science and Economics, Dorking High.
Future:—Post graduate work.

MARY JEAN GILLAN, Beaumaris, Ont. (188)
Household Economics, Bracebridge High; Hockey; Baseball.
Future:—Dietetics at Hospital.

ROBERT GILLESPIE GILLHAM, Ottawa, Ont. (189)
Pass, Glebe C.I.; C.O.T.C. I-III.
Future:—Business Administration at Western.

DONALD B. GILLIES (190)
Mathematics and Physics.

DAVID STUART GILMOR, Toronto (191)
Pass, Jarvis C.I.; Hart House Camera Club; Liberal Club; University Reserve Flight (R.C.A.F.); Chairman U.C. I.S.S. Campaign II; Chairman U.C. Float Committee III; House Committee of Hart House III; Staff Photographer, *The Varsity*; *Torontonensis*.
Future:—Med. Studies or Realty and Insurance.

ZARA BERNICE GITTLESON, Ottawa, Ont. I A II (192)
Pass, Glebe C.I.; All-Varsity Choir I; Hillel I, II-IV; Social Work Club III.
Future:—Training in Social Work.

STANLEY W. GJÓS, Toronto (193)
Pass, Sault Ste. Marie C.I.; Camera Club; Ski Club; Young Progressive Conservative; *Torontonensis* Staff I.
Future:—Teaching.

DAVID R. GOEDEN (194)
Pass.

EDWIN ARTHUR GOMME, London, Ont. (195)
Political Science and Economics, Central High; Political Science Club II-IV; 4th Yr. Rep.; International Relations Club IV; Photography.
Future:—Nebulous.

MARGARETTA B. GOODEARLE, Sudbury, Ont. KKΓ (196)
Modern Languages and Literatures, Sudbury High; Volleyball I-IV; House Committee III-IV; French Club.
Future:—To be Rip Van Winkle's most ardent successor—(at least for a while!)

MRS. DEBORAH SHULMAN GOODLESS, Toronto Δ Φ E (197)
Pass, Oakwood C.I.; Hillel I-III; Treasurer, Delta Phi Epsilon III; Married I.
Future:—Teaching in New York, while husband interns.

E. GOODMAN (198)
Pass.

STANLEY GOODMAN, Toronto (199)
General, Oakwood C.I.; Law Club I-II.
Future:—Law at Osgoode.

WILLIAM McDONALD GOUGH, Toronto (200)
Pass, Runnymede C.I.

THELMA GRADER, Niagara Falls, Ont. Δ Φ E (201)
Pass, Niagara Falls C.I.; Hillel I-III.
Future:—Work for a living—Social Work or Personnel Work if possible.

JAMES D. GRAHAM (202)
Pass.

NORMAN ANDREW GRAHAM, Shanty Bay, Ont. (203)
Physics and Chemistry, Barrie C.I.; M. and P. Society; Chemistry Club; Swimming; Knox; Basketball III-IV; Knox Athletic Committee IV.
Future:—O.C.E.

WILLIAM JOHN GRAHAM, Medicine Hat, Alta. (204)
Pass, Alexandra High; Presbyterian Fellowship I-III; Publicity II; President III; Knox College Missionary and Theological Society; Vice-President III; Representative, University Christian Council.
Future:—Theology at Knox College, Presbyterian Ministry.

SYLVIA DOREEN GRANT, Calgary, Alta. (205)
Sociology, Calgary C.I.; U.C. Follies I-II-IV; U.C. Music Club IV; Royal Conservatory of Music III-IV; Sociology Club II-III.
Future:—Continue vocal studies.

JOAN-ANN GRAUPNER, Toronto Α Ο Π (206)
Pass, Lawrence Park C.I.; Tennis; Badminton; Golf.
Future:—Foreign Government Work.

MARY ELIZABETH GRAY, Paget, Bermuda (207)
English Language and Literature, Bermuda High School for Girls; 1st year Committee; French Club II; Modern Letters Club III; President IV; Music Club III-IV.
Future:—England.

SELMA GREEN, Toronto Δ Φ E (208)
Psychology, Oakwood C.I.; Hillel I-IV; Psychology Club I-IV; Tennis.
Future:—Clinical work in psychology.

FRANCIS GREENAN, Toronto (209)
General, Riverdale C.I.; Newman Debating Club.
Future:—Business.

IRVING GREENBERG, Ottawa, Ont. Σ Α Μ (210)
Political Science and Economics, Lisgar C.I.; Political Science Club III; C.C.F. Club IV; Golf; Skiing.
Future:—Osgoode Hall.

FRANK J. GREENE (211)
Pass.

HELEN P. GREENSTEIN (212)
Pass.

MARTIN HENRY GREENWOOD, Toronto (213)
Pass, Rehab.; U.C. Players' Guild III; Hart House Productions I-III; Robinette Debates II-III; Chess Club III.
Future:—Post graduate work at U. of T.

WILLIAM NELSON GRIFFIN, Stratford, Ont. (214)
Pass, Stratford C.I.
Future:—O.C.E.

JOHN RAYMOND GRUMMETT, Iroquois Falls, Ont. (215)
Pass, Iroquois Falls High; Newman Club; Social Committee II; R.C.A.F.
Future:—Osgoode Hall.

ROBERT C. F. GRUNDY (216)
Pass.

EDWARD S. GRUSON (217)
Physiology and Biology.

NORMAN GULKO, Toronto (218)
Pass, Rehab.; Political Science Club III.
Future:—Post graduate, psychology, in Toronto.

VIRGINIA CLAIRE GUNDY, Toronto Δ Γ (219)
Pass, Lawrence Park C.I.; Manager U.C. Volleyball I; U.C. Tennis II-III; Badminton U.C. II; Home Economics Club I; Swimming.
Future:—Specialize in Physical Education at O.C.E.

ROBERT BRUCE HADGRAFT, Toronto (220)
Chemistry, Riverdale C.I.; Chemistry Club II-IV.
Future:—Research in industry.

DAVID D. HAGUE (221)
Pass.

JANE C. HAMILTON, Toronto K K Γ (222)
Pass, Branksome Hall; U.C. Players' Guild-Secretary II-III; University College Badminton Team II.

GARNET ROYDEN HANES, Toronto (223)
Mathematics and Physics, Jarvis C.I.; Toronto Sailing and Canoe Club; Canadian Association of Physicists.
Future:—Post grad work in Biophysics.

DORIS ELIZABETH HARE, Toronto A Φ (224)
Pass, Havergal College; U.C. Follies (dancing); Secretary of Alpha Phi.

GEORGE FREDERICK PULFORD HARVIE, Windsor, Ont. (225)
Pass, Sandwich C.I.; Film Society III; U.C. Follies II; Drama Club I-II; Basketball I-III; Volleyball I-II; Tennis I-II; Badminton III.
Future:—Law at Osgoode Hall.

MAREE ALICE HASTINGS, Toronto (226)
Pass, Runnymede C.I.; Interested in dancing; Skating; Archery; Cooking; Making Clothes.
Future:—Return to former position, laboratory technician, Bacteriology Department, Province Public Health Laboratories.

GORDON G. HASTINGS (227)
Pass.

WILBERT OSCAR HAUFE, Powassan, Ont. (228)
Biology, North Bay C.I.; Lutheran Students Club; Chairman, Religious Discussion III.
Future:—Post grad at U. of T.

MARGARET D. HAULTAIN, Toronto A O Π (229)
Pass, Havergal College; *The Varsity* Reporter I; International Relations Club III; Pan-Helenic Council Delegate II-III.

DONALD NORMAN HAZELL, Toronto (230)
Physics and Chemistry, Jarvis C.I.; U.N.T.D. I-II; Ski Club; Chemical Club.
Future:—O.C.E.—School Teaching.

GEORGE McN. HEALY (231)
General.

STRACHAN HEIGHINGTON, Toronto Z Ψ (232)
General, Ridley College; C.O.T.C. for 3 years; Varsity Junior Football I; Law Club I-II.
Future:—Osgoode Hall.

MARGARET JOYCE HENDERSON, St. Catharines, Ont. (233)
Physiology and Biochemistry, St. Catharines C.I.; Biology Club, 1st Year Representative; Social Convener.
Future:—Medical Research.

GLORIA NANETTE HERMAN, Toronto IAΠ (234)
Psychology, Vaughan Rd. C.I.; Hillel I-IV; Psychology Club II-IV; IAΠ Pledge Mother III; Vice-Chancellor IV.
Future:—Post grad work in psychology.

IRVING HERMAN, Toronto B Σ P (235)
Pass, Oakwood G.I.; Hart House Squash Committee III; Varsity Squash Team IV; Tennis; Badminton Club II; U.C. Basketball I-II.

MIRIAM HERTZ, St. Catharines, Ont. (236)
Modern Languages and Literatures, St. Catharines C.I.; Exchange Student to Smith College III; French Club I-II, IV; U. of T. Orchestra I-II, IV; U. of T. Badminton Club IV.
Future:—Que sais-je?

WILLIAM B. HIGHAM (237)
Modern History.

CAROLINE JANE HILL, Toronto KK Γ (238)
Sociology, Branksome Hall; Players' Guild; W.U.A. Executive; S.A.C. Rep. for U.C.; I.S.S. Seminar and Executive.
Future:—Doing nothing; complete rest and relaxation.

DOROTHY LILLIAN HILL, Toronto (239)
Pass, Fort William High; Graduate of Oshawa General Hospital Training School for Nurses.
Future:—Teaching nursing.

LOUIS CHRISTOPHER HILL, Windsor, Ont. (240)
Pass, Central Tech.

DONALD WILLIAM HILLHOUSE, Toronto Ψ Υ (241)
Pass, Riverdale C.I.; Director Radio Workshop of S.A.C. III; U.C. Basketball I-II; U.C. Football I.
Future:—Osgoode Hall or Business Administration at Western.

LIONEL GEORGE HODDER, Port Burwell, Ont. (242)
Pass, Port Burwell High.
Future:—Post grad work at U. of T. and abroad.

GEORGE R. B. HODGSON (243)
Modern History.

MANUEL DAVID HOFFMAN, Toronto (244)
Pass, Vaughan Road C.I.; Basketball and Tennis are my sports.
Future:—Looking forward to a C.A. Degree.

NORMAN HOFFMAN (245)
Pass.

PHILIP HOFFMAN, Toronto (246)
Chemistry, Jarvis C.I.
Future:—Post grad work.

RALPH G. HOGUE (247)
Pass.

KARLYN JOAN HOLLIS, Toronto A Φ (248)
Household Economics, Bishop Strachan School; President A Φ IV; Trinity Basketball I-II; U.C. Basketball III-IV; Committee for Freshie Weekend IV.

LILLIAN HOLT (249)
Pass.

BOHDAN BENJAMIN HOLYNSKY, Toronto (250)
Physiology and Biochemistry, Gymnasium-Lemberg (Poland); Ukrainian Students Club.
Future:—To complete medical studies at Varsity.

ROSS A. HONSBERGER (251)
Pass.

JOHN ARTHUR HOOLIHAN, Toronto ΔX (252)
Political Science and Economics, U.T.S.; U.C. Lit. Third Year President III; President IV; Progressive Conservative Club I-IV, Vice-President III; U.C. Football and Basketball I-II; Winner, Robinette Debates II.
Future:—Osgoode Hall or Business.

FRANK J. HORNBERGER (253)
Pass.

KENNETH ORVAL HORWOOD, Toronto (254)
Pass, Humberside C.I.; International Relations Club III; Political Science Club III.
Future:—Post grad work at U. of T.

CHARLES E. HOUGHTON (255)
General.

ERIC S. HOUSE (256)
Geography.

JOHN THOMAS HOWE, Dunbarton, Ont. (257)
Pass, Danforth Tech.; U.C. Players' Guild I-III; Varsity Radio I-III; Producer III; C.O.T.C. Staff I-III; Paymaster II-III.
Future:—Work in Entertainment Field—Theatre, Radio or Television.

GEORGE LEONARD HOWSE, Niagara-on-the-Lake, Ont. (258)
Pass, Niagara High; President, Social Work Club.
Future:—Social work at U. of T.

HAROLD GORDON HUBBELL, Cayuga, Ont. (259)
Pass, Niagara Falls C.I.; Hart House Glee Club I.
Future:—Business Administration.

GEORGE R. HUBBERT (260)
Pass.

PHYLLIS MARY HUEHN, Hanover, Ont. AOΠ (261)
Pass, Hanover High; Liberal Club II-III; Associate Treasurer III.
Future:—Trip to Europe and then .....?

ANDREW ALEXANDER HUGHES, York Mills, Ont. (262)
Physics and Chemistry, Earl Haig C.I.; Reuben Wells Leonard Scholarship I-III; U.N.T.D. II; Chemistry Club; Cubmaster 67th Pack.
Future:—Research.

RONALD G. HUGHES (263)
Modern History.

IRIS HUMEIUK (264)
Pass.

JOHN EDWARD HUMPHRIES, Toronto (265)
Modern Languages and Literature, North Toronto C.I.; U.C. Players' Guild; U.C. Parliament; Société Française; I.R.C.; Role in Knock; Swimming.

MARGARET ELIZABETH HUNTER, Port Credit, Ont. (266)
General, Port Credit High; Biology Club I-IV; All-Varsity Mixed Chorus II-III.
Future:—Research in Plant Genetics.

RALPH S. HURD (267)
Pass.

ROBERT A. HURD (268)
Mathematics and Physics.

ELIZABETH A. HUTCHINSON (269)
Pass.

WALTER HENRY HUTCHINSON, Belleville, Ont. (270)
Political Science and Economics, Belleville C.I.; Political Science Club III-IV; Vice-President IV; International Relations Club III-IV.

JOAN ORRINE HUTCHISON, Ottawa, Ont. ΠΒΦ (271)
Political Science and Economics, Glebe C.I.; U.C. Basketball I; International Relations Club.
Future:—Post grad work.

GEORGE ARTHUR IRVINE, Sudbury, Ont. (272)
Pass, Sudbury High; Junior Philosophy Club; Swimming (U.I.G.)

JOAN IRWIN, Toronto ΔΓ (273)
General, Branksome Hall; First Year Rep. Athletic Society; Mikado, Vic. Music Club; Portia Debates; U.C. Follies II-III; The Redmill; U.C. Music Club; Literary Director W.U.A. IV.

AVROM ISAACOVITCH, Toronto (274)
Political Science and Economics, Harbord C.I.; U.C. Executive II; Political Science Club; Publicity Work.
Future:—To become an agriculturist in Persia.

HENRY HOWARD JACK, Port Elgin, Ont. (275)
Philosophy, Port Elgin High; Jr. Philosophy Club I-II; Executive I; Philosophy Club III-IV.
Future:—Post graduate work in philosophy.

RUSSELL ALBERT JACOBS, Bowmanville, Ont. (276)
General, Bowmanville High; Commerce Club I-II.
Future:—Business Field.

JOHN ERNEST JACQUES, Caledonia, Ont. (277)
Pass, Caledonia High; Harriers and Basketball for Wycliffe College.

JOHN G. JARVIS (278)
Food Chemistry.

CHARLES F. JENKINSON (279)
Pass.

CLAIRE J. JEWETT (280)
Pass.

ERNEST JOHNSTON (281)
General.

DAVID P. JONES (282)
Pass.

NEIL J. JANES (283)
Pass.

ROGER BOTTOMLEY JONES, Fairfield, Conn. ΛΧΛ (284)
Pass, Roger Ludlowe High.
Future:—Post grad work in Business Administration.

GLADYS GITL KAGAN, Toronto ΙΑΠ (285)
Psychology, Harbord C.I.; Psychology Club II-IV; Music Club III; L.P.P. Club.
Future:—Psychiatric caseworker and perhaps career in opera or concert world??

EVELYN KALLEN, Toronto Δ Φ Ε (286)
Pass, Harbord C.I.; Hillel I-III; U.C. Follies I-III.
Future:—Marriage and Children.

SIDNEY KASMAN, Toronto (287)
Chemistry, Harbord C.I.; Arts Chemical Club, Vice-President III; Mathematics and Physics Society I; Hart House Camera Club.

ELIZABETH MAE KEELER, Belleville, Ont. Π Β Φ (288)
Pass, Belleville C.I.; First Year Executive Council.

ROSANA KELLY, Sudbury, Ont. (289)
Modern Languages and Literature, Sudbury High; U.C. Volleyball Rep. I; Basketball I-IV; Softball II; Athletic Director IV; U. of T. Basketball I-IV; Athletic Directorate III-IV; Volleyball President II; Basketball President III; Head Girl Falconer House IV; Italian Club III-IV.
Future:—O.C.E.

MRS. MERRIJOY ROSE KELNER, Toronto Λ Ε Φ (290)
Sociology, North Toronto C.I.; Hillel; Sociology Club; Film Society Executive; International Relations Club Executive.

JOHN LEE KENNEDY, Toronto (291)
Pass, Oakwood C.I.; *The Varsity* Staff I-III; Sports Editor III; U.C. Basketball I-III; Ski Club I-III.
Future:—Newspaper Work.

WILLIAM ROBERT KENNEDY, Toronto (292)
Pass, Runnymede C.I.; C.O.T.C. Ball Committee III; U.C. Volleyball III; U.C. Follies III; All-Varsity III.
Future:—Law.

WILLIAM R. KENZIE (293)
Chemistry.

ALLEN CAMPBELL KERR, Toronto (294)
Mathematics and Physics, Oakwood C.I.; Hart House Glee Club II-IV.
Future:—O.C.E.

PATRICIA JEAN KERR, Toronto ΚΚΓ (295)
Pass, Jarvis C.I.; U.C. Follies; Ski Club I-III.

MRS. MARION D. KERT, Toronto Λ Ε Φ (296)
Sociology, Central High (Calgary); U.C. Follies I-III; Hillel I-II; Sociology Club.

OLGA KIDICK, Thorold, Ont. (297)
General, Thorold High; Ukrainian Students Club II; Anthropology Club IV; All-Varsity Mixed Chorus IV; Badminton Club IV; Biology Club I.
Future:—Post grad work in Bacteriology.

J. D. KILLORAN (298)
Honour Arts

KINGSLEY ERNEST KING, Chatham, Ont. (299)
Pass, Chatham High; Presbyterian Fellowship III; Vice-President III; Basketball; Track.
Future:—Continuing studies at Knox College in Theology. Aim:—Presbyterian Minister.

MARY JOAN KING, Milton, Ont. (300)
Modern Languages and Literatures, Milton High; U.C. French Club I-IV, Social Hostess III, Secretary IV; U.C. Singers I-IV; U.C. Music Club III-IV.
Future:—O.C.E.

SHIRLEY ELEANOR KIRBY, Niagara Falls, Ont. (301)
Pass, Stamford C.I.; French Club I-III; Spanish Club II-III; Players' Guild II-III.

CHRISTOPHER JAMES KIRKOFF, Toronto (302)
Pass, Jarvis C.I.; Spanish Club II-III; U.C. French Club I, III; U.C. Drama Club II-III.
Future:—Post grad work at Toronto.

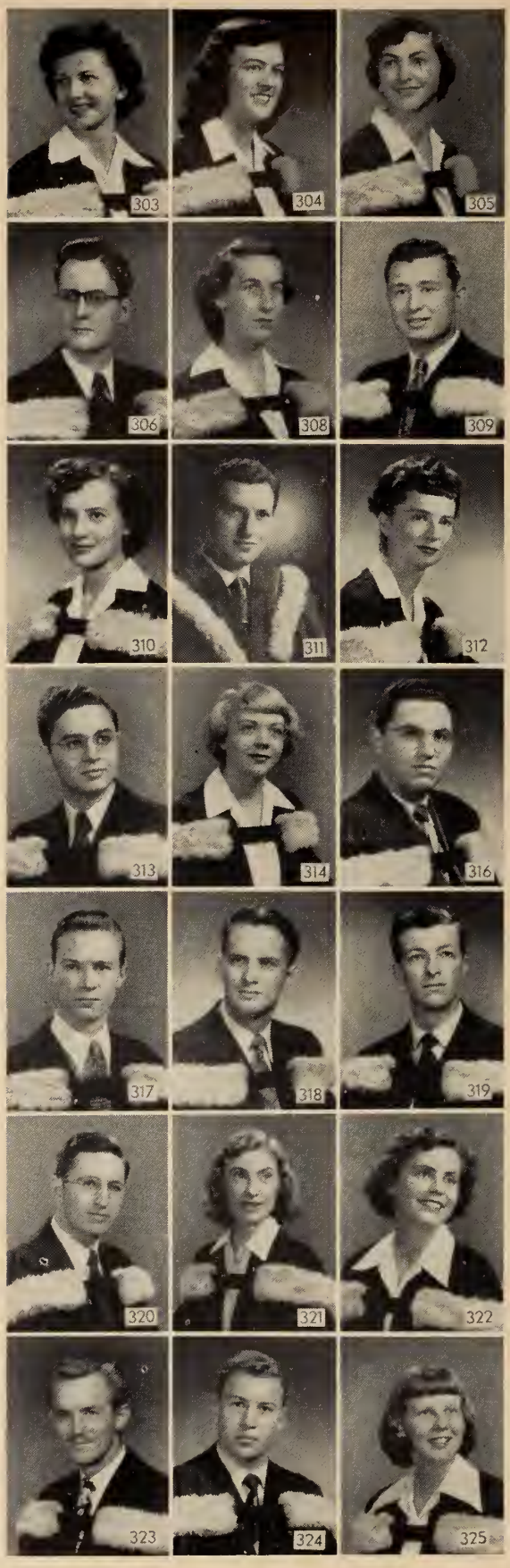

MARY ELIZABETH KITCHEN, Toronto Δ Δ Δ (303)
Political Science and Economics, North Toronto C.I.; Fraternity President III; Follies IV; Pan-Hellenic President III.
Future:—Marriage.

DONNA CAROLINE KLIE, Harrow, Ont. ΛΧΩ (304)
Pass, Harrow High; Basketball Rep. III; Basketball Team I-III; Volleyball I; Tennis II-III; Tennis Rep. II.
Future:—Go to O.C.E. to teach P.T.

MRS. JENNY VOLPÉ KLOTZ, Toronto Δ Φ Ε (305)
Pass, Harbord C.I.; International Students Organization, Social Convener I-II; Reporter, *The Varsity* I-II; All-Varsity Revue II; Medical Wives Auxiliary.
Future:—Post grad work at Columbia.

GRAY SENIOR KNAPP, Hanover, Ont. (306)
Honour Music, Hanover High; U.C. Singers I-IV; U.C. Music Club III-IV; President III; "73" Carollers I-III.
Future:—Post grad and/or O.C.E.

JOHN S. KNAPP (307)
Pass.

LETITIA RUTH KNIGHT, Lakeview, Ont. (308)
Modern History and Languages, Port Credit High; History Club IV; U.C. Players' Guild III; Varsity Mixed Chorus II-IV.
Future:—Uncertain—Who knows? but the Business world beckons.

GERALD KROLL, Toronto Β Σ Ρ (309)
Pass, Forest Hill C.I.; U.C. Basketball and Volleyball; Beta Sigma Rho Fraternity Executive.
Future:—Osgoode Hall.

LIDIA LAGODICH, Port Robinson, Ont. (310)
Modern History, Welland High; History Club I-IV; Russian Circle II-IV; Vice-President II; Film Society IV; Badminton Club.
Future:—Library School.

HAROLD IRVING LAKER, Windsor, Ont. (311)
Physiology and Biochemistry, Patterson C.I.; Interested in Music—Popular and Classical.
Future:—Medicine at U. of T.

CLARE LAMPEL, Toronto (312)
Philosophy, Harbord C.I.; Treasurer, Junior Philosophy Club II; Program Director, Film Society III; Hillel I-IV; Philosophical Society IV; MacDonald and McCullagh Scholarships III.
Future:—Post graduate work.

HENRY LANDIS, Toronto (313)
Law, Harbord C.I.; Moot Court of the School of Law, Registrar III; Justice IV.
Future:—Post grad work at Harvard or Columbia; ultimately lecturing in law.

BARBARA ELIZABETH LANE, London, Ont. ΚΚΓ (314)
Pass, Oshawa C.I.
Future:—O.C.E.

STANLEY G. J. LANE (315)
Pass.

SAMUEL LAVINE, Toronto (316)
Law, Harbord C.I.; Law Club I-IV; School of Law Moot Court, Accountant III; Chief Justice IV.
Future:—Post graduate work at Yale or Columbia.

HARVEY EARL LAWRENCE, Toronto (317)
Pass, Biology Club I; C.C.F. Club II-III.
Future:—Post grad.

CLIFFORD ARTHUR LAWSON, Brandon, Man. (318)
Sociology, Brandon C.I.; All-Varsity Choir II; U.C. Music Club III; Modern Letters Club IV.
Future:—Post grad work at U. of T.

WILLIAM B. LEACH (319)
Pass.

WILLIAM JOHN LEAROYD, Cayuga, Ont. (320)
Pass, Cayuga High; Varsity Christian Fellowship I, III; International Relations Club III; Jr. Philosophy Club III.
Future:—Theology.

B. JOYCE LEEMING (321)
Art and Archaeology.

MARGARET JEAN LEPPINGTON, Toronto (322)
Modern Languages and Literatures, Riverdale C.I.; French Club I-IV; German Club III-IV; Canterbury Club I-IV; Executive III-IV; University Christian Mission Executive III; *The Undergrad* III-IV.
Future:—Attend O.C.E.

CARL LEPRICH, Hanover, Ont. (323)
Political Science and Economics, Hanover High; I.R.C. III; Political Science Club IV; C.O.T.C. I-III; Vice-President Holwood III; President Holwood IV; President Boxing Club IV; Senior Intercollegiate Boxing I-III; Swimming; Hockey.
Future:—Business.

MARVIN GILBERT LESTER, Toronto Β Σ Ρ (324)
Pass, Riverdale C.I.; Fraternity Executive; Interfaculty Water polo I II; Hillel I-III.
Future:—Medical School.

ELEANOR MARGUERITE LEVER, Niagara Falls, Ont. (325)
Art and Archaeology, Niagara Falls C.I.; Varsity Aquacade IV; Hockey I-II; U.C. Basketball I-IV; Varsity Basketball II, III.
Future:—Merchandising or O.C.E.

MRS. SHIRLEY K. LEWIS (326)
Pass.

GRETCHEN ERICA LIEBMANN, Toronto Δ Δ Δ (327)
Pass, Westdale C.I.; Spanish Club I; German Club III; U. of T. Symphony Orchestra III; Archery Club III.
Future:—Interior Decorating.

ROBERT EDWARD LIGHTFOOT, Brantford, Ont. (328)
Modern Languages and Literatures, Brantford C.I.; U.C. French Club I-IV; Executive I; Secretary II; French Plays, Hart House I-IV; German Club I-IV; German Plays; Program Committee II; President III; Spanish Club I-III; I.S.O. I-III.

HERBERT KENNEDY LINCOLN, Fairfield, Conn. K Σ (329)
Pass, Admiral Billard Naval Academy; Football I; U.C. Follies I-III; All-Varsity Revue III; Ski Club I, III; Interfraternity Hockey and Basketball I-III.

MARVIN HAROLD LIPMAN, Toronto B Σ P (330)
Psychology, Humberside C.I.; Psychology Club IV; U.C. Basketball I-IV; Volleyball I-IV; Soccer I; U.C. Follies II-IV.

ROBERT GEORGE LIPPERT, Kitchener, Ont. (331)
Pass, St. Jerome's College; Blue and White Society; Newman Club.
Future:—Medicine.

NORMAN STANLEY LIPSON, Picton, Ont. Π Λ Φ (332)
Pass, Albert College; U.C. Basketball I-III; Humanist Club I; Conservative Club II; Political Science Club III.
Future:—Tried Commerce and Finance, Tried Pass Arts, will try working.

EVELYN P. LIPTON (333)
Pass.

MILLARD ROGER LISTER, Toronto (334)
Pass, North Toronto C.I.; salesman in extra time; boxing; football.
Future:—Business.

ARTHUR WILTSHIRE LIVINGSTON, Toronto (335)
English Language and Literature, Humberside C.I.; U.C. Players Guild I-IV; A.M. and D. Staff *The Varsity* I; Entertainment I-II; Hart House Theatre II.

JOHN BARRY LLOYD, Toronto (336)
Pass, Runnymede C.I.
Future:—Post grad work in sciences or a position in a Toronto sales office.

JOHN FREDERICK LOGAN, Lindsay, Ont. (337)
Pass, Lindsay C.I.
Future:—Medicine.

BARNEY DAVID LOFTUS, Peterborough, Ont. Π Λ Φ (338)
General, Peterborough C.I.; Executive Hart House Table Tennis Club; U.C. Water polo; U.C. Volleyball; Hart House Bridge; Hillel.
Future:—Osgoode Hall.

PHYLLIS MARIAN LONG, Hamilton, Ont. (339)
Household Science, Central C.I.; Household Economics Club I-IV; Badminton Club III-IV; Canterbury Club IV.
Future:—Home Economist.

STANLEY WILLIAM LONG, Toronto (340)
Law, Bloor C.I.; Revolver Club I-II; U.C. Volleyball III; Tennis.
Future:—Osgoode Hall.

W. JOHN LOWDEN (341)
Pass.

HAROLD WILLIAM LUBBOCK, Aurora, Ont. (342)
Pass, Aurora High; Intercollegiate Wrestling Team II-III; Badminton Club; Tennis.

EDWARD H. LUCK (343)
Pass.

PHYLLIS LUGG, Windsor, Ont. (344)
Modern History, Walkerville C.I.; Modern History Club II-IV; French Club I-II; Music Club III-IV; Badminton.
Future:—O.C.E.

NICHOLAS M. LUKACH (345)
General.

ARTHUR LUNDY, Toronto (346)
Pass, Harbord C.I.; Political Science Club; International Relations Club; Tennis.
Future:—Attend Osgoode.

DONALD A. LYON (347)
Mathematics and Physics.

JOAN ISABEL MacGREGOR, Cochrane, Ont. (348)
Pass, Cochrane High; French Club I-III; U.C. Baseball; U.C. Hockey.
Future:—Ontario College of Education.

RODERICK STUART JOSEPH MacINTOSH, Toronto (349)
Pass, Riverdale C.I.
Future:—Teaching School.

ALEX NORMAN MacIVER, Fort William, Ont. (350)
Law, Fort William C.I.; Law Club; Knox College Association; Social Committee Knox College; Badminton Club.
Future:—LL.B. at U. of T.; vegetate.

FRANCES ALICE MACKEY, Richmond Hill, Ont. (351)
Pass, Parry Sound High.
Future:—High school teacher.

DONALD FREDERICK MACKIE, Scarboro, Ont. (352)
Law, Scarboro C.I.; University Badminton Club, Treasurer III; Baseball and Badminton.
Future:—Osgoode Hall.

RONALD A. MacKINNON (353)
Pass.

MRS. MILDRED LOUISE MACLAREN, Halifax, N.S. (354)
Modern History, Halifax County Academy, Modern History Club II-IV.
Future:—A course in Library Science at either McGill or Toronto University.

A. D. MacMILLAN (355)
Pass.

JOHN JOSEPH MacQUARRIE, Windsor, Ont. (356)
Pass, Walkerville C.I.; Varsity Band; Camera Club; Amateur Radio Committee; University Symphony; All-Varsity Revue.
Future:—More physics?

SIDNEY P. MAEERS (357)
Psychology

MRS. BEATRICE MAGDER, Toronto (358)
Modern History, Harbord C.I.
Future:—Social Work and Babies.

DONALD MacLEAN MANTLE, Toronto (359)
Pass, Oakwood C.I.; C.O.T.C.
Future:—O.C.E.

BENJAMIN MARCUS, Ottawa, Ont. (360)
Pass, Lisgar C.I.; U.C. Follies; U.C. Basketball; C.O.T.C.
Future:—Medicine.

EVELYN CONSTANCE MARGLES, Port Hope, Ont. (361)
Pass, Port Hope High; Law Club, Counsellor I; All-Varsity Revue III; Flying Club Secretary III; International Relations Club III; Film Society; Engaged III.
Future:—Stumble perhaps, yet rise again.

BARBARA JOAN MARTIN, Toronto ΛΓΔ (362)
Pass, Riverdale C.I.; U.C. Follies II-III; All-Varsity Revue II-III.
Future:—Post grad work in child psychology.

BRUCE M. MARTIN (363)
Pass.

ISABEL BERNICE MASON, St. Catharines, Ont. ΛΧΩ (364)
Pass, St. Catharines C.I.; U.C. Singers I-III; U.C. Operetta III.
Future:—Advertising or personnel work.

JOHN ARTHUR MASSINGBERD, Toronto (365)
Pass, Western Tech.; C.O.T.C.
Future:—Business.

EDWARD J. MASTRONARDI (366)
Food Chemistry.

THOMAS JOHN MATCHETT, Toronto (367)
Chemistry, Humberside C.I.; Chemistry Club.
Future:—Post graduate work.

NORA JEAN MATHESON, Toronto (368)
Latin and French, Lawrence Park C.I.; U.C.—T.C. Classics Club I-IV; U.C. Singers II-III; *The Undergrad* III.
Future:—O.C.E.

EARLE G. MATTHEWS (369)
Pass.

ELIZABETH MARIE MAY, Brampton, Ont. ΛΟΠ (370)
Pass, Brampton High; Manager of U.C. Baseball Team; U.C. Hockey Team.
Future:—Social Work.

VIRGINIA J. MAYBEE (371)
Pass.

JOHN PATTERSON MAYBERRY, Winnipeg, Man. (372)
Mathematics and Physics, U.C.C.; M. and P. Club; Lit. Year Secretary I; All-Varsity Revue III-IV; U.C. Follies IV; Fantasy of 49, III; Red Mill IV; Hart House Glee Club II, IV.
Future:—M.A. at Toronto, then ??

ANNE A. McCART (373)
Art and Archaeology.

MAXWELL NORMAN McCARTER, Walkerton, Ont. (374)
Pass, Walkerton High; Knox Hockey I, II; Knox Soccer I.
Future:—Business Administration.

ROBERT W. McCAULEY (375)
General.

JAMES D. McCOLMAN (376)
Pass.

JEAN TAYLOR McCORVIE, Willowdale, Ont. (377)
General, Earl Haig C.I.; Household Economics Club I-IV; Canterbury Club II-IV.

JOYCE LOUISE McCREATH, St. Thomas, Ont. ΛΟΠ (378)
Pass, Havergal College; German Club I; International Relations Club II-III; Liberal Club III; Toronto Skating Club.
Future:—A summer in Europe and then—to work!

WILLIAM JAMES McDOWALL, Port Arthur, Ont. (379)
Geography, Port Arthur C.I.; Geography Club; Hart House Exploration Society; U.C. Follies IV.

EMERSON L. McDOWELL (380)
Pass.

RALPH WILLIAM McDOWELL, Toronto ΛΧΛ (381)
Pass, Forest Hill High; C.O.T.C. I-II; Psychology Club I.

JEAN McEACHERN, Winnipeg, Man. ΓΦΒ (382)
Pass, Rupert's Land School; Volleyball II-III; Baseball II-III; U.C. Ski Rep. II-III; International Relations Club II-III; Modern History Club III.
Future:—Travel, then business course.

CHARLES E. McFADDEN (383)
Art and Archaeology.

JOHN McGREGOR (384)
General.

MARIAN LOUISE McINTYRE, Collingwood, Ont. (385)
Household Economics, Collingwood C.I.; U.C. Singers.
Future:—O.C.E.

ANN ELIZABETH McKAY, St. Thomas, Ont. ΛΟΠ (386)
Art and Archaeology, St. Thomas C.I.; On Year Executive; House Executive; Volleyball Executive; Tennis; Skiing; Follies II-IV; U.C. Operetta IV.
Future:—To find an apartment in Toronto!

FREDERICK A. McKAY (387)
Philosophy (English or History).

RAYMOND BERNARD McKEE, Toronto (388)
Pass, Malvern C.I.

DONALD ROYCE McKILLICAN, Alliston, Ont. (389)
Pass, Knox College Missionary and Theological Society, Member.
Future:—To study Theology at Knox College.

ROBERT N. McLAUGHLIN (390)
General.

DONALD A. R. McLEAN (391)
Pass.

GORDON DONALD McLENNAN, Fort William, Ont. (392)
Latin, Port Arthur High; Secretary of Holwood House III.
Future:—Post grad work at Toronto.

HUGH McMILLAN (393)
Pass.

JAMES R. McMURRICH (394)
Pass.

DUNCAN R. McNAB (395)
Pass.

RALPH NORMAN MEAKES, Toronto (396)
Pass, Riverdale C.I.
Future:—Law.

CHARLES EDWARD MEDLAND, Toronto ΛΔΦ (397)
Pass, St. Andrew's College; Junior "B" Hockey I-II.
Future:—Post grad work at O.A.C.

ANITA MENDEL (398)
English Language and Literature.

JOSEPH DAVID JACOB MENDELSOHN, Toronto (399)
General, Harbord C.I.; Camera Club—Follies.

BRUCE ALLAN MILES, Toronto (400)
Pass, Humberside C.I.; Presbyterian Fellowship—Publicity Director III; U.C. Football II-III; Knox I-II.
Future:—Enter Knox College in preparation for the ministry of the Presbyterian Church in Canada.

SYBIL KATHLEEN MILES, Toronto ΛΓΔ (401)
General, Lawrence Park C.I.; Biology Club I-IV.

SALLY M. MILLAR, Toronto ΚΚΓ (402)
Household Economics, Havergal College.

GUY WORRALL MILLS, Toronto (403)
Mathematics and Physics, Upper Canada College; University Sailing Team II-III; Hart House Squash Racquets Committee IV.

MRS. MARGARET A. MILLS (404)
Psychology.

MARGARET HANNAH MILLS, Grand View, Man. (405)
Pass, Grand View High.
Future:—Post grad, London School of Speech Therapy.

JOHN MINOUGHAN, Toronto (406)
Pass.
Future:—Work!

WILLIAM ALFRED MONAGHAN, Saint John, N.B. (407)
Political Science and Economics, Saint John High; Political Science Club III-IV; President IV.
Future:—Post grad work.

LAURA AMY MONSAROFF, Hamilton, Ont. AX Ω (408)
Psychology, Westdale C.I.; Psychology Club I-IV; U.C. Basketball Team I-II; President of AX Ω Fraternity IV; Reporter, *The Varsity* III.
Future:—A position in a mental health clinic.

DOROTHY JEAN MORRISON, Haileybury, Ont. (409)
Psychology, Havergal College; Psychology Club I-IV; Hockey I-IV; U.C. Hockey Rep. III; U.C. Assistant Athletic Director IV.

NORMAN WOODS MORTIMER, Toronto (410)
Physiology and Biochemistry, U.T.S.; U.C. Athletic Board IV; Intercollegiate and U.C. Swimming and Water polo III-IV.
Future:—Medicine.

ROBERT ERIC MOUNTAIN, Stratford, Ont. (411)
Law, Stratford C.I.; Law Club I-IV; Canterbury Club II-IV; Vice-President IV; C.O.T.C. I-III; Wycliffe Soccer; Hockey; Wycliffe Lit.; Wycliffe Athletic Association.
Future:—Osgoode Hall.

MILTON JAMES MOWBRAY, Brooklin, Ont. (412)
Political Science and Economics, Whitby High; Secretary-Treasurer of 5T0 II, IV; U.C. Singers II-IV.

ANN ELIZABETH MUIR, Orillia, Ont. (413)
Pass, Orillia C.I.; Young Progressive Conservative Club.
Future:—Teaching.

MRS. PATRICIA TENEY MURDOCH, Toronto Γ Φ B (414)
Law, North Toronto C.I.; Law Club; U.C. Follies Chorus; Rushing Co-Chairman for Pan Hellenic Association; Got married in summer '49; Commute from Newmarket.
Future:—Home and Family.

FRANK C. MURPHY (415)
Pass.

DANIEL MODEST MYCYK, Toronto (416)
Physiology and Biochemistry, Gymnasium in Lviv; Ukrainian Students' Club.
Future:—To complete studies at the Faculty of Medicine at Varsity

WILLIAM MYKULA, Toronto (417)
Law, Bloor C.I.; Law Club; Basketball I-II; Boxing II.
Future:—Law.

ERNEST K. NABERT (418
General.

HOMER BAYNES NEILLY, Aurora, Ont. (419)
Political Science and Economics, Aurora High; Political Science Club II-IV; International Relations Club IV.
Future:—Civil Service.

SHIRLEY JENE NEILSON, Burlington, Ont. A Φ (420)
Pass, Ontario Ladies College; Progressive Conservative Club; U.C. Follies; All-Varsity Show.
Future:—Art course.

ELMER NEKORIAK, Saskatoon, Sask. (421)
Pass, Badminton; Ukrainian Students Club.
Future:—O.C.E.

BERNARD NEWMAN (422)
Pass.

ROBERT W. NICHOLLS (423)
Pass.

EDWARD ANDREW NIXON, Toronto (424)
Pass, East York C.I.; U.C. Follies I-II; Varsity Band I-III; U.N.T.D. I-III; U.A.F. (R.C.A.F.) III; U.C. Basketball II; Squash; Bridge.
Future:—R.C.A.F.—permanent force.

PAUL H. ODENSE (425)
General.

ARAYA SELASSIE OGBAZGY, Addis Abeba, Ethiopia (426)
Pass, Haile-Selassie High; Member of I.R.C. and Treasurer of the I.S.O.; U.C. Soccer III.
Future:—Hope to do post graduate study either in Toronto or McGill.

KAZVO GEORGE OIYE, Toronto (427)
Pass, Westdale Secondary School; Make-up, *The Varsity* II-III.
Future:—Osgoode Hall.

DULCIE JOAN ORME, Ottawa, Ont. (428)
Pass, Glebe C.I.

JOHN TERENCE OSBOURNE, Galt, Ont. ΦΓΔ (429)
Pass, U.C.C.; Hart House Glee Club I-III; U.C. Follies II; U.C. Singers I; Swimming; Golf.
Future:—Study Law.

BARBARA ANNE OWENS, Toronto ΛΦ (430)
Pass, Branksome Hall.

JOAN MERVIN PAINTER, Toronto ΛΓΔ (431)
Pass, St. Clement's C.I.

BARBARA KATHLEEN PARKER, Sarnia, Ont. (432)
Modern Languages and Literatures, Sarnia C.I.; Modern Letters Club, President III, Secretary IV; French Club, Secretary III.
Future:—Post graduate at Toronto.

AUDREY FLORENCE PARRETT, Preston, Ont. (433)
English Language and Literature, Preston High; *The Varsity* Make-up Staff IV; *Torontonensis* Staff III-IV.
Future:—Publishing or Journalism.

IRWIN W. PASTERNAK, Toronto ΠΛΦ (434)
Pass, Bloor C.I.; Associate Director All-Varsity Revue III; U.C. Follies and All-Varsity Revue II; Basketball and Volleyball I-III; Refereed Basketball and Football.
Future:—Osgoode Hall.

HOWARD SAMUEL PATTERSON, Caledon East, Ont. (435)
Geography, Orangeville High; U. of T. Geography Club II-IV.
Future:—O.C.E., Teaching.

JOHN FREDERICK PATTERSON, Toronto (436)
Modern Languages, North Toronto C.I.; French Club I-IV; President IV; Music Club III; Skiing.

GERALD PAWLOWSKI, Toronto (437)
Pass, Central Tech.; Society for American Archaeology, Publication Editor; C.O.T.C.; Public Relations Officer; Reporter *The Varsity*; Fencing.
Future:—Post grad work in Physical Anthropology.

MARILYN MacLEOD PEEVER, Sudbury, Ont. (438)
Psychology, Sudbury High; Psychology Club II-IV.

JUNE L. PEMBERTON, Port Credit, Ont. ΛΓΔ (439)
Art and Archaeology, Varsity Cheer Leader III-IV; Costume Designer for Follies III-IV;
Future:—Going to France in June.

ELLIOTT RAPHEAL PEPPER, Toronto ΒΣΡ (440)
Law, Harbord C.I.; Executive Spadina Young Liberal Club III; Trainer U.C. Senior Rugby IV; Hart House Glee Club; Member of Hart House Squash Racquets Committee IV.

JAMES ARTHUR PERCIVAL, Toronto (441)
Pass, Northern Vocational.
Future:—Teaching.

BERNICE HELENA PERITZ, Montreal, Que. (442)
Sociology, Took 3 years of Sociology at McGill University and came to Varsity to complete my undergraduate education.

MICHAEL PFLANZER, Toronto (443)
Pass, Parkdale C.I.

JEAN JOHANNE PHILLIPS, Toronto (444)
Household Science, Harbord C.I.; Badminton Club; Music; Household Economics Club.
Future:—Dietetics.

HAROLD TREMAINE PHILP, Toronto ΚΣ (445)
General, Humberside C.I.; Treasurer ΚΣ Fraternity; Vice-President Inter-fraternity Council; Basketball; Golf.
Future:—Post grad work in Commerce.

SIDNEY JOHN PIKE, Toronto (446)
Pass.
Future:—Attend O.C.E.

OLIVE-JANE PIPER, Fort William, Ont. ΛΦ (447)
Pass, Fort William C.I.; Second Year Executive; Tennis; Skiing; Badminton; Music.
Future:—Europe, then post-grad work.

JOAN G. PLAYLE (448)
Physiology and Biochemistry.

HENRY MALCOLM MILTON POLITSKY, Toronto (449)
Law, Harbord C.I.; Hart House Debates Committee; Camera Club; Squash Racquets; Law Club.
Future:—Law at Osgoode Hall.

BEVERLEY MARY POLLOCK, Carleton Place, Ont. (450)
Pass, Carleton Place High.

JOHN POLTZ (451)
Pass.

WILLIAM TOWNSEND PUNTER, Niagara Falls, Ont. (452)
Pass, Stamford C.I.

BRUCE MALCOLM RALPH, Toronto (453)
Pass, Albert College, C.O.T.C.
Future:—Study Law at University of Toronto.

GRETCHEN RATZ, Tavistock, Ont. ΚΚΓ (454)
Household Economics, Stratford C.I.; IIIrd Year President W.U.A. III; Hockey I; Volleyball II-III; Costumes for Follies III.
Future:—A career.

JANE ELIZABETH RATZ, Ottawa, Ont. ΔΓ (455)
Household Economics, Kitchener C.I.; W.U.A. President, Treasurer; Basketball I-II; Volleyball II-III.
Future:—Work in a Lab., Marriage.

JOHN WILSON RAYMOND, Fergus, Ont. (456)
Pass, Fergus High; Lacrosse I-III; Basketball I-III; Athletic Representative I-II.
Future:—Business.

MARGARET A. REID, Niagara Falls, Ont. (457)
Household Economics, Niagara Falls C.I.

FREDA REITER, Toronto (458)
Philosophy and English, Bloor C.I.; U. of T. Film Society; Hillel, Executive 1950; I.Z.F.A.
Future:—Post grad work or Teaching.

FRANK G. RICE (459)
General.

GEORGIA MARIANNE RIDDELL, Palmerston, Ont. ΔΔΔ (460)
Pass, Palmerston High; Liberal Club II-III; Treasurer III; Delta Delta Delta Fraternity, (Pan Hellenic Representative).
Future:—O.C.E.

KATHLEEN M. RIMMINGTON (461)
Pass.

MARY RUTH ELIZABETH RINGSLEBEN, Toronto (462)
English Language and Literature, Forest Hill C.I.; Modern Letters Club I-IV; Social Convener IV; Peace Council IV; Publicity Director.

BARBARA JEAN ROBERTSON, Toronto ΑΦ (463)
Household Economics, Lawrence Park C.I.; Household Economics Club I-IV; Victoria Drama Club I; U.C. Basketball III.
Future:—Ontario College of Education.

JANET BEVERLEY ROBERTSON, Toronto ΠΒΦ (464)
Pass, Havergal College; International Relations Club II-III.

ROBERT ALAN JOSEPH ROGER, Toronto (465)
Politcal Science and Economics, Upper Canada College; Political Science Club I, II; International Relations Club III; Business Manager *The Undergrad* IV; U.C. Soccer I-II; Tennis I-II; Golf III; Debating.
Future:—Post grad work at London, England, or Chicago.

EDITH ESTHER ROSENBERG, Toronto (466)
Physiology and Biochemistry, Harbord C.I.; Hillel I-IV; Biology Club II-III; I.Z.F.A. IV.

RICHARD ROSENBERG, Toronto ΠΛΦ (467)
Pass, Oakwood C.I.; Hillel I-III; U.C. Follies I; Physics Club I.
Future:—Post grad work.

AUDREY CHLEVERA ROSS, Toronto ΑΓΔ (468)
Political Science and Economics, Branksome Hall; U.C. Follies I-IV; Political Science Club.
Future:—Post graduate work.

ELIZABETH JEAN ROSS, Marathon, Ont. (469)
Modern History and Modern Languages, Lawrence Park C.I.; Bowling; U.C. Rep. III; President IV; Music Club IV; Fourth Year Publicity Director.

WILLIAM McMORRAN P. ROSS, Welland, Ont. ΦΚΠ (470)
Political Science and Economics, Welland High; International Relations Club; Political Science Club; Liberal Association; United Nations Institute, Mt. Holyoke III.
Future:—Post grad in Economics—location undecided.

ROSE ROTENBERG, Toronto (471)
Pass, Harbord C.I.; Any form of Art work, Painting; Designing etc.
Future:—Post grad work at Ann Arbor, University of Michigan.

SALLY RUBENSTEIN, Toronto ΔΦΕ (472)
Pass, Harbord C.I.; Hillel; U.C. Follies I-III.

BARBARA A. RUFFLEY (473)
Pass.

JAMES RUSE, Toronto (474)
Pass, Danforth Tech.; Rifle Club I; Archaeology Club II; Badminton Club III; Ski Club I-III; Tennis.
Future:—Post grad work at Toronto.

OREST ROMAN SAMETZ, Edmonton, Alta. (475)
General, Harbord C.I.; Ukrainian Students' Club I-IV; Law Club I-II; Boxing II; Basketball I-II.
Future:—Post grad.

ALLEN ELLIOT SAMUELS, Toronto (476)
Pass, Central Tech.; U. of T. Liberal Association.

ALLAN G. SANGSTER (477)
Biology.

ERNEST JAMES SAUNDERS, Mimico, Ont. (478)
Pass, Rehab.; Ski Club; Hart House Exploration Society.
Future:—Make my poke in the Arctic, see the world, settle in Northern British Columbia.

JEAN GRACE SAUNDERSON, Mexico City, Mexico. A O II (479)
Art and Archaeology, Havergal College; Spanish Club I-IV; Treasurer III; AOII, Treasurer IV; Swimming; Field Hockey; House Executive; All-Varsity Revue; Fine Art Club.
Future:—Continue being a crazy artist.

WILDA L. SCARROW, Owen Sound, Ont. (480)
Pass, Owen Sound C.I.; French Club I-III; Russian Club II; Fine Art Club I; Orchestra I; Players' Guild III; S.C.M. I-III.
Future:—Teaching.

ARTHUR SIDNEY SCHIPPER, Toronto B Σ P (481)
Pass, Forest Hill C.I.; Beta Sigma Rho Fraternity, Auditor II; Vice-Chancellor III; Radio Amateur Club III; U.C. Jr. Basketball I-III; U.C. Sr. Volleyball I-III; Hillel I-III; Ski Club; Advertising Committee—U.C. Follies II.
Future:—Business.

FREDERICK HUGH SCHULTZ, Hespeler, Ont. (482)
Biology, Preston High; Biology Club I-IV; Hockey; Squash; Tennis.
Future:—Post grad work at Toronto.

RICHARD JAMES SEMPLE, Toronto (483)
Mathematics and Physics, Humberside C.I.

GERALD SHANKMAN (484)
Political Science and Economics.

JOSEPH SHAPIRO, Toronto (485)
Mathematics and Physics, Riverdale C.I.; Mathematics and Physics Society II-III; U.C. Rugby III-IV; U.C. Basketball I-IV.
Future:—Post grad work.

LOLA SHAUL, Toronto Δ Φ E (486)
Pass, Harbord C.I.; Hillel I-III; Astronomy Club I; Sorority Program Chairman III.
Future:—Marriage.

ALVIN JOHN SHAW, Owen Sound, Ont. (487)
Modern Languages and Literatures, Owen Sound C.I.; "73" I-IV-Secretary II; H.C.A.P.A. IV; Players' Guild I-IV; Spanish Club III-IV; Secretary IV; Liberal Club I-II; French Club III-IV; Active in Hart House Theatre productions.
Future:—Post grad and/or O.C.E.

MARION CAMPBELL SHAW, Hespeler, Ont. (488)
Modern Languages and Literatures, Galt C.I.; U.C. Singers I-IV; U.C. Music Club III-IV; Vice-President IV; All-Varsity Chorus III; U.C. French Club I-IV.

MARGARET PORTER SHEARER, Lansing, Ont. (489)
Household Economics, East York C.I.; Household Economics Club I-IV; Badminton Club II-IV.
Future:—Future plans include practical application of the course.

BEN ZION SHEK, Toronto (490)
Political Science and Economics, Vaughan Rd. C.I.; Basketball I-IV; U.C. Sr. Volleyball III-IV; Robinette Debates Winner II; L.P.P. Club Educational Director IV.

DOROTHY M. SHERRIFF, Toronto (491)
Household Economics, Western Tech.; University Badminton Club III-IV; Publicity Director IV; Household Economics Club I-IV.

MARIE JEANNETTE SHEWCHUK, Oshawa, Ont. (492)
Pass, Oshawa C.I.; French Club I; Ukrainian Students' Club I-III; Secretary II, IV; U.C. Basketball Manager II-III; U.C. Tennis Representative III.
Future:—Business.

MARY VIRGINIA SHIACH, Toronto Δ Δ Δ (493)
Pass, St. Clement's C.I.; Spanish Club I; Psychology Club II-III; Progressive Conservative Club III; Advertising, *The Undergrad* III.
Future:—School of Social Work.

VIRGINIA G. SHIPLEY (494)
Sociology.

SHIRLEY GRACE SILVERTON, Toronto AX Ω (495)
Pass, Vaughan Road C.I.; U.C. Music Club I, III; U.C. Follies III.;

LEONARD SIMPSON, Toronto ΠA Φ (496)
Political Science and Economics, Forest Hill C.I.; Basketball I-IV Volleyball I-II; Hart House Bridge Club I-II; Political Science Club II.
Future:—Osgoode Hall or Retail Merchandising.

EDGAR BERLIND SINGER, Toronto (497)
Biology, Forest Hill C.I.; International Students Organization, Publicity Director II-III; Social Director IV; Biology Club I-II.
Future:—Post grad work at Toronto.

GERALDINE MARIE SKELTON, Walkerton, Ont. (498)
Household Science, Walkerton High.

JEAN ELIZABETH SLACK, Fort William, Ont. ΑΦ (499)
Pass, Fort William C.I.; U.C. Follies II-III; U.C. Singers I-III.

GEORGE WILLIAM SLINGER, Guelph, Ont. (500)
General, Guelph C.I.; Chemical Club; U.C. Basketball, Volleyball I-IV; Residence Athletic Director III.
Future:—Teaching.

WILLIAM JOEL SLONE, Ottawa, Ont. (501)
Pass, Lisgar C.I.
Future:—Entering any dental college that will take me.

BARBARA JEAN SMITH, Oakville, Ont. ΑΧΩ (502)
General, Oakville High; Women's Commerce Club Executive I; House Committee II; U.C. Hockey Team I-III; IV Yr. President (W.U.A.); U.C. Parliament III-IV; Portia Debates III-IV; *Torontonensis* Rep. IV.
Future:—Europe, I hope!

FRANCES DOREEN SMITH, Regina, Sask. (503)
English Language and Literature, Scott C.I.; Publicity Director IV; French Club; Modern Letters Club; U.C. Players' Guild.
Future:—Work in a publishing house as a reader.

HERBERT ALFRED SMITH, Toronto ΣΧ (504)
Geography, Rehab.; Geography Club.
Future:—Post graduate work.

LEONARD R. SMITH (505)
Pass.

WILLIAM SMITH, Toronto (506)
Pass, East York C.I.; Chess Club; Philosophy Club.
Future:—Post grad at Toronto.

PATRICIA BARBARA SMITHERS, Kitchener, Ont. ΑΟΠ (507)
Modern History, Kitchener-Waterloo C.I.; Modern History Club III-IV; Fraternity Treasurer III; President IV.

MYER MICHAEL SOLOMON, Toronto (508)
Pass, Harbord C.I.
Future:—To be admitted to the Bar—and drink like the rest.

CLIFFORD SOLWAY (509)
Philosophy.

HARRY HUBERT SOPER, Toronto (510)
Psychology, East York C.I.; Vice-President Psychology Club IV; Hart House Glee Club I-IV.
Future:—Post grad work.

ELMER WALTER SOPHA, Cobalt, Ont. (511)
Political Science and Economics, Cobalt High; Political Science Club I-IV; Married Students Club, Treasurer IV; Hart House Debates Committee IV; U.C. Literary Society Ex-Service Rep. IV; Speaker U.C. Mock Parliament IV; Robinette Debates II-IV; Badminton.
Future:—Law at Osgoode.

WILMOT JOHN SOWDEN, Toronto (512)
Pass, Rehab.

CONSTANCE MURIEL SPARROW, Toronto ΑΧΩ (513)
Psychology, Havergal College; Psychology Club I-II; U.C.'s Ski Rep. II; President of Women's Skiing III-IV; *The Varsity* III-IV; Women's Sports Editor IV; Intercollegiate Ski Team I-IV; Swimming.
Future:—Newspaper work.

SHIRLEY ANITA SPECK, St. Catharines, Ont. (514)
Pass, St. Catharines C.I.; Basketball I-II; Intercollegiate Basketball II; Hockey I; Baseball I-II.

WILLIAM D. SPENCE (515)
Pass.

JOHN ALEXANDER SPROULE, Bobcaygeon, Ont. (516)
Pass, Lindsay C.I.; Blue and White Band I-III.
Future:—Medicine.

HARVEY C. STANCER, Toronto (517)
Physiology and Biochemistry, Jarvis C.I.

PAUL IGNACE BLAZE STANISZEWSKI, Montreal, Que. (518)
Pass, D'Arcy McGee High; Near East Club II-III; Spanish Club II; French Club II.
Future:—Post grad work in oriental history and law school, McGill.

BEVERLEY STARKMAN, Toronto ΑΕΦ (519)
Pass, North Toronto C.I.; Psychology Club I-III; Spanish Club II-III; Hillel; Philosophy Club I-III.
Future:—Post grad work at U. of T. in Child Psychology.

JOHN CAMERON STEARS, Toronto (520)
Physiology and Biochemistry, Lawrence Park C.I.; C.O.T.C. I-III; Hart House Camera Club I-IV.
Future:—Medicine at U. of T.

LEONARD MOSES STEINBERG, Toronto (521)
Mathematics and Physics, Harbord C.I.; Camera Committee III-IV; Institute of Radio Engineers; Canadian Association of Physicists.

REVA STEINBERG, Toronto (522)
Pass, Harbord C.I.; L.P.P. Club Secretary-Treasurer I; Organizer II-III; National Student Committee L.P.P.—Chairman III.
Future:—Child Psychology at Toronto.

ELEANOR STEINHART, Windsor, Ont. ΔΦΕ (523)
Sociology, Sandwich C.I.; Political Science Club I, U.C. Tennis Team II; Film Society III; Pan Hellenic Treasurer IV; Hillel.

DAVID J. STENHOUSE (524)
Mathematics and Physics.

ALLAN E. STEWART (525)
Pass.

HOWARD JAMES F. STEWART, Toronto (526)
Pass, Upper Canada College; University Sailing Club.
Future:—Osgoode Hall.

ELIZABETH ANN STONE, Belleville, Ont. ΚΚΓ (527)
Pass, Belleville C.I.

LUTHER OSWELL SULLIVAN, Port-of-Spain, Trinidad (528)
Pass, London Matriculation, International Club.
Future:—Teaching and further study.

MURRAY SUSSMAN, Toronto ΠΛΦ (529)
Pass, Lawrence Park C.I.; Intramural Sports Committee I; U.C. Basketball I-III; Squash III; Publicity Director All-Varsity Revue III; Program Director U.C. Follies II; Vice-President Fraternity II; Advertising Manager U.C. Follies I; Hillel I-III.
Future:—Business.

ROBERT A. F. SUTHERLAND, Maniwaki, Que. (530)
Political Science and Economics, Upper Canada College; U.C. Follies I-III; Players' Guild I-IV; Stage Manager II-III; French Club I-II; Political Science Club II-III; International Relations Club III-IV; Stage Work, Hart House I-III; U.C. Literary Director IV.
Future:—Graduate Economics.

J. EARL SWALLOW, Niagara Falls, Ont. (531)
English Language and Literature, Niagara Falls C.I.

OLGA H. SZKLAR (532)
Pass.

ROSLYN H. TANZER (533)
Pass.

ALLEN ROBERT TAYLOR, Toronto (534)
Pass, Humberside C.I.

CHRISTOPHER NORMAN TAYLOR, Rockcliffe Park, Ont. (535)
Political Science and Economics.

FRANK W. R. TAYLOR (536)
General.

JOHN H. TAYLOR (537)
Pass.

KENNETH GLENN TEETER, Toronto (538)
Chemistry, North Toronto C.I.
Future:—Teaching or Research.

VERDUN E. THAYER (539)
Pass.

MICHAEL THOMAS (540)
General.

WALTER KEITH THOMAS, Toronto (541)
English Language and Literature, Humberside C.I.; Literary Editor *The Undergrad* III; Creative writing.
Future:—Teaching and writing.

ARTHUR C. THOMPSON (542)
Sociology.

KATHLEEN ARDEN THOMSON, Hawkesbury, Ont. (543)
Psychology, Hawkesbury High; Psychology Club I-IV; U.C. Music Club II-IV.

MARGARET JOYCE THOMSON, Toronto (544)
Modern Languages, Riverdale C.I.; All-Varsity Mixed Chorus III-IV; *The Undergrad* III; Interested in I.S.S. Especially French Canadian Projects.
Future:—Plan to work abroad after graduation.

GORDON HILLYARD THORNTON, Mimico, Ont. (545)
General, Mimico High.

JOHN BRIDGES TINKER, Owen Sound, Ont. (546)
Political Science and Economics, Owen Sound C.I.; U.C. Volleyball; Basketball I; Tennis I-IV; Editor *The Reporter*; *The Varsity* II; I.S.S. Public Relations; Vice-President I.R.C.; Historical Club III-IV; Camera Club I-IV.
Future:—Post graduate work.

MAIZIE GEORGINA TISDALE, Brampton, Ont. (547)
Pass., Brampton High; Presbyterian Fellowship, Publicity Director III.
Future:—O.C.E.

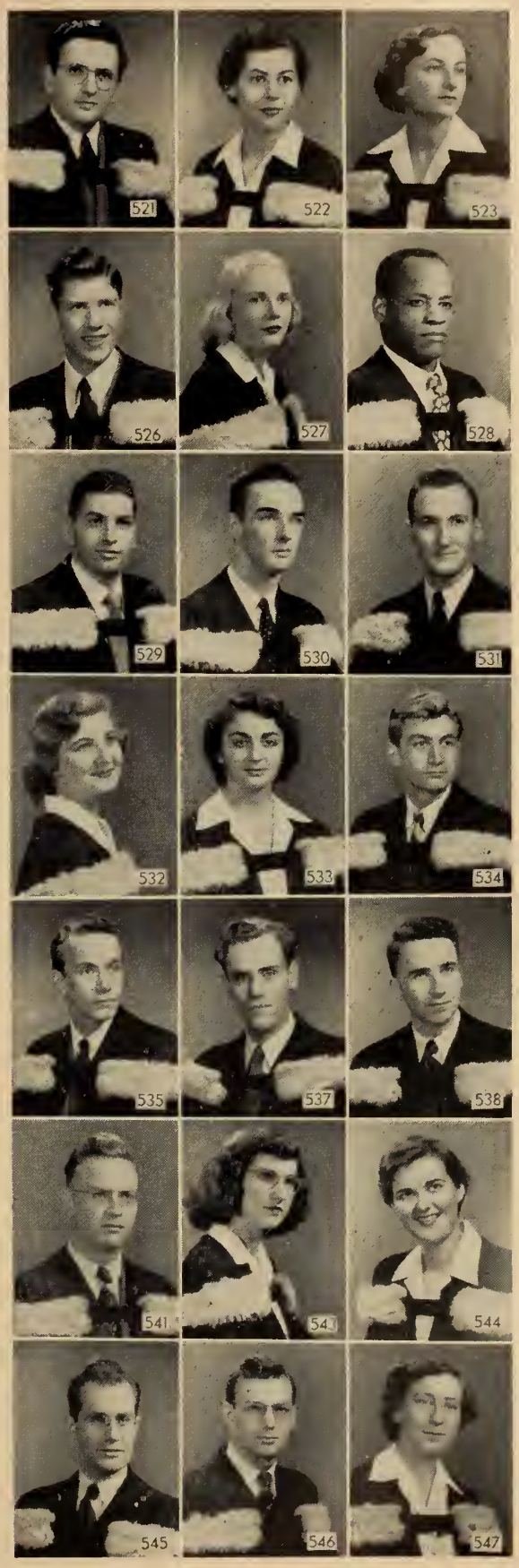

NELDA AILENE TITUS (548)
Pass.

HARVEY TONKEN, Toronto (549)
Pass, Harbord C.I.; Reporter *The Varsity* I; Basketball I-III; Swimming I-II.

MORLEY LORNE TORGOV, Sault Ste. Marie, Ont. ΠΛ Φ (550)
Pass, Sault C.I.; Fraternity Executive; Feature Writer, *The Varsity* II-III; *The Undergrad* I; Hillel; Modern Letters Club I; Music.
Future:—Osgoode Hall, and the revision of Divorce Law!

DIANA MARY TROOP, Toronto ΠΒ Φ (551)
Pass, North Toronto C.I.; I.S.S.; Sailing Club; Cheer leader; U.C. Follies.
Future:—Travel; Course in Handicrafts or post grad in English or Sociology.

JEAN ELIZABETH TRUEMNER, Chesley, Ont. Α Φ (552)
Household Economics, Chesley High; W.U.A. Year Executive I-III; U.C. Volleyball II-IV.
Future:—Dietetics.

JOHN WHITNEY TUFF, Toronto (553)
Psychology, East York C.I.; Psychology Club II-IV; Basketball I.
Future:—Post grad work.

NEIL J. TURNBULL (554)
Music.

WILLIAM CLARKE TURNBULL, Toronto (555)
Pass, Bloor C.I.; International Relations Club III; Political Science Club III.
Future:—Post grad work at Toronto.

MARSHALL HERBERT van OSTROM, York Mills, Ont. (556)
Pass, Earl Haig C.I.; Varsity Christian Fellowship I-III; Wycliffe College Theological Society—Secretary II; Missionary Convener III; Vocation to the Ministry—Committee Member II; Young Peoples' Work.
Future:—Evangelism—Church of England.

KATHLEEN ELIZABETH VAUGHAN, Mimico, Ont. (557)
Pass, Mimico High; Spanish and Anthropology Clubs; Interested in Films, Music, water sports.
Future:—Further language study or industrial chemistry.

JOHN VELANOFF, Geraldton, Ont. (558)
Pass, Geraldton High.
Future:—Continue on at Osgoode Hall.

ARTHUR B. WAHLROTH, Toronto (559)
Pass, Parkdale C.I.; Jr. Philosophy Club; University (Ajax) Flying Club Instructor; Squash Racquets; Toronto Flying Club.

RUSSELL HAMILTON WAINES, Toronto (560)
Geological Science, North Toronto C.I.; Hart House Table Tennis Club II-IV; Committee III; Secretary IV; Hart House Clubs Committee IV; Hart House Board of Stewards IV.
Future:—Post grad work in Palaeontology at U. of T.

EVELYN GLADYS WALKER, Ingersoll, Ont. ΚΚΓ (561)
Pass, Ingersoll C.I.; U.C. Follies I-II.

ROSEMARY FAY WALKER, Toronto (562)
Household Economics, North Toronto C.I.; Class Representative II; Vice-President of House Economics Club III; President Household Economics Club IV.
Future:—Hope to crack textile advertising.

GEORGE ROBERT WALLACE, Oshawa, Ont. (563)
Mathematics and Physics, Oshawa C.I.; Athletic Director, U.C. Lit. IV; Basketball I-IV; Hockey III-IV; Volleyball III; Football IV.
Future:—Actuarial work.

PETER YATES WALMSLEY, Toronto (564)
Pass, Rehab.
Future:—Graduate work in Anthropology.

JANET ISABEL BURNAND WARD, Ottawa, Ont. (565)
Pass, Nepean C.I.; U.C. Players' Guild I-III; *The Varsity* I-III; *Torontonensis* I-III; Stage Make-up for U.C. Follies, and Meds. Daffydil I-III; U.C. Operetta; French Club II-III; 1st Vice-President, Players' Guild III; Make-up Director All-Varsity Revue III.
Future:—Post grad at Columbia—Journalism.

JOHN ALBERT WARD, Sudbury, Ont. (566)
General, Sudbury High; U.C. Rugby III; Boy Scout Work.
Future:—Post grad work at Toronto.

NORVAL WYNNFIELD YOUNG WATSON, Toronto (567)
Biology, Malvern C.I.; Biology Club I-IV; Skiing; Hiking; Dramatics.
Future:—Will be working with the Department of Agriculture for a while. Post graduate work here or at some foreign university.

MARY DARLINE WAUGH, Port Arthur, Ont. (568)
Household Economics, Fort William C.I.; All-Varsity Mixed Chorus II-IV; U.C. Music Club III-IV; Social Directress III-IV; U.C. Singers IV.
Future:—Lab. work in food chemistry.

JOHN DAVID WEBSTER, Toronto ΔΚΕ (569)
Pass, U.C.C.; C.O.T.C.; U.C. Follies; Liberal, Conservative and L.P.P. Clubs; Squash.
Future:—Osgoode Hall.

BARBARA THERESE WEINBERG, Toronto ΙΑΠ (570)
Psychology, Harbord C.I.; Hillel I-IV; Secretary IV; ΙΑΠ I-IV; President III.
Future:—Post grad work.

FRANCES DOREEN WEINSTOCK, Toronto ΙΑΠ (571)
Pass, Harbord C.I.; Hillel I-III; Settlement House II.
Future:—School of Social Work.

MARGARET IDA WEST, Windsor, Ont. (572)
English Language and Literature, Walkerville C.I.; U.C. Music Club I-IV; All-Varsity Mixed Chorus II.
Future:—Marriage.

GORDON I. WETSTEIN, Toronto (573)
Law, Harbord C.I.; Law Club; Debating.
Future:—Osgoode Hall.

RAYMOND LAVERNE WHALEY, Mount Hope, Ont. (574)
Mathematics and Physics, Caledonia High; M. and P. Society I-II; Hart House Chess Club II; Business Director, *The Undergrad* III; "73" House Treasurer IV.
Future:—Studies leading to Actuarial career.

JOHN LINDSAY WHILLANS, Toronto (575)
Pass, Humberside C.I.; Tennis; Badminton and Swimming.
Future:—Osgoode Hall.

JEAN MARIAN WHITE, Bruce Mines, Ont. (576)
Household Economics, Sault Ste. Marie C.I.; U.C. Operetta IV; All-Varsity Chorus II-III; Music Club III-IV.
Future:—Hospital Dietetics.

JOHN STANLEY WHITEHOUSE, Toronto (577)
Pass, Northern Vocational.
Future:—Wycliffe College.

ISOBEL KATHRYN WILLSON, Welland, Ont. (578)
Pass, Welland High.
Future:—Post grad work in Montreal.

WILLIAM B. K. WILSON (579)
Pass.

RALPH WINBERG, Toronto ΠΛΦ (580)
Pass, Oakwood C.I.; Pi Lambda Phi Charity Ball Chairman III; Hillel I-III; Squash; Golf; Tennis.
Future:—Business.

RUTH WOLCH, Toronto ΔΦΕ (581)
Pass, Forest Hill C.I.; Vice-President of Delta Phi Epsilon Sorority III; Hillel.
Future:—Housewife; Dental Nurse for husband out west.

HERBERT BARREGAR WOOD, Toronto (582)
Pass, Oakwood C.I.; Feature Editor, *The Varsity* III.
Future:—Journalism.

MARY ELAINE WOOD, Ottawa, Ont. (583)
Modern Languages and Literatures, Glebe C.I.; Volleyball I-IV; Tennis; Basketball I-II; Badminton; House Committee II; All-Varsity Choir, U.C. Operetta.

ROY JAMES WOODROW, Oro, Ont. (584)
Mathematics and Physics, Barrie C.I.

DALLIS VIVIAN WOOLINGS, Englehart, Ont. ΑΦ (585)
Pass, Ontario Ladies' College; U.C. Singers: Progressive Conservative Club.
Future:—Laboratory Work.

GERALD S. WORRELL (586)
Pass.

MARIE KATHLEEN WRIGHT, Stroud, Ont. (587)
Household Economics, Barrie C.I.; All-Varsity Mixed Chorus II-IV; U.C. Singers IV.
Future:—Dietitian.

ARTHUR B. WYNNE (588)
Pass.

RALPH EASTY YEARWOOD, Toronto (589)
Pass, Jarvis C.I.; Swimming; Music; Tennis; Chess; Hockey; Ping Pong.
Future:—School of Business.

FANTAYE H. S. YOHANNES, Addis Abeba, Ethiopia (590)
Pass, International College of Beirut; Internation Students Organization; International Relations Club I-III; U.C. Soccer II-III; Tennis and Swimming.
Future:—To study Law at McGill University.

ALFRED GLENN YORKE, Toronto (591)
Modern History, York Memorial C.I.; Modern History Club III-IV; International Relations Club III-IV.
Future:—O.C.E.

MARY JANE YOUNG, Toronto ΑΓΔ (592)
Psychology, St. Clement's; Psychology Club; Players' Guild II; U.C. Follies II; Social Director W.U.A. IV.

SAM YOUNG (593)
General.

BERYL ZADKIN, Toronto (594)
Pass, Commerce; U.C. Players' Guild.
Future:—School of Social Work.

Victoria College

H. BENNETT
B.A., Ph.D.

ON behalf of the administrative officers and my colleagues in Victoria College, I should like to express to the members of the graduating class our very best wishes for happiness and success in the careers upon which they are about to enter. The first step will be, of course, to find a job which will prove rewarding, not primarily on the financial side but rather in the personal satisfaction that comes from doing well the work for which one is best equipped. Your University course, whether it has been general or specialized, has made you an educated person and as such you will be expected to show initiative, resourcefulness and good judgment not only in your personal concerns but also in the larger problems of public and social life. Eventually, many of you will be called upon to assume positions of leadership in city, church or state. I hope that none will assume an attitude of superiority or try to dominate the group in which his activities lie, but that each will give his best to whatever task he finds to do and at the same time endeavour to qualify himself for greater responsibilities as opportunities may occur.

The function of a university was recently defined as "the creation, generation by generation, in a continuous flow, of a body of men and women who share a sense of civilized values, who feel responsible for developing them, and who by the simple pressure of their existence and outlook will form and be enlightened public opinion." In spite of the difficulties caused by the post-war inflation of registration, the University of Toronto has, I believe, made a good job of fulfilling its function in respect of the Class of 1950. We shall look forward with confidence that the graduates of Victoria College will play their part worthily in the years that lie ahead.

ON THE OLD ONTARIO STRAND

FOR the first fifty-six years of its history Victoria University was located in Cobourg. The Upper Canada Academy was opened in 1836 and on October 12 of the same year the Royal Charter was granted by King William IV. In 1841 the Charter was extended to include degree-conferring powers and the name was changed to Victoria College. The first degree in Arts in Ontario was conferred by Victoria College in 1845 on Oliver Springer.

A Faculty of Medicine was added in 1854; a Faculty of Law in 1860, and a Faculty of Theology in 1871. A department of Science was organized, and Faraday Hall, opened in 1877, was the first building in the province erected and devoted exclusively to scientific work.

In 1884 the name was changed to Victoria University. Egerton Ryerson was responsible for securing the Royal Charter and he was the first Principal of Victoria College in 1841. In 1850 Samuel S. Nelles took charge of the College. Under his wise and far-sighted guidance the work of Victoria grew and expanded as additional faculties were added. Yet for all his foresight, it is doubtful if Principal Nelles could have imagined the proud place Victoria holds today, boasting a registration of 1,846 students, and federated with the Empire's largest University. The process of that federation and expansion we shall now trace.

FEDERATION WITH THE UNIVERSITY OF TORONTO

The federation of Victoria University with the University of Toronto became an established fact in 1892. Victoria was a pioneer in setting up the system of education by which the provincial university and three independent denominational universities and colleges have, in the course of time through their federation agreements, established the Faculty of Arts of the University of Toronto as it exists today.

Since 1892 Victoria University has conferred degrees in Divinity only and her power of conferring degrees in Arts, Medicine, Law and Science has remained in abeyance. From 1892 to 1928 the organization of Victoria University consisted in two faculties, Arts and Divinity. The task of putting university federation into operation and of moving from Cobourg to Toronto was accomplished by Chancellor Nathaneal Burwash, who had succeeded Dr. Nelles in 1887 and held office until 1913. His name is perpetuated in Burwash Hall.

During the difficult war years, and during the period of expansion in 1920-30 when there was a large increase in the number of students and when many new buildings were added, Chancellor R. P. Bowles guided the destinies of the institution.

GROWTH AND REORGANIZATION

Residence accommodation was provided in Cobourg, but for the first eleven years in Toronto, Victoria had no residence for students. The Annesley Hall Women's Residence was opened in 1903. The Birge-Carnegie Library was completed in 1910. Burwash Hall and the Victoria College Men's Residences, the gift of Mr. Chester D. Massey, were opened in 1913.

In 1926 Victoria University received Wymilwood Women Students' Union and Residence, the gift of Mrs. E. R. Wood and Lady Flavelle. Emmanuel College and the Emmanuel College Men's Residences were first occupied in 1931. Victoria University now has residence accommodation for about 250 women students and about 260 men students.

Church union in 1925 affected both the work and the organization of Victoria University. The Victoria University Act of 1928 provided for two colleges, Victoria College in Arts and Emmanuel College in Divinity. In 1930 Dr. E. W. Wallace succeeded Chancellor Bowles.

IN WAR AND PEACE

In February, 1941, Principal Walter T. Brown of Victoria College was appointed Chancellor and President of Victoria University, succeeding Dr. Wallace who had resigned because of ill health. In 1944 Dr. Brown's title was changed to President and Vice-Chancellor of Victoria University.

From May, 1941, until May, 1944, a number of houses of the Men's Residences were occupied, first by members of the R.C.A.F. taking the Radio Technicians' Course, and later by members of No. 1 and No. 2 Canadian Army University Courses.

During the session 1949-50 there are 1,748 students in attendance at Victoria College and 98 in attendance at Emmanuel College. Of this number approximately 234 are ex-service men and women. On the Victoria University Roll of Service there are the names of 1,408 men and women, graduates, undergraduates, former students and members of the staff of Victoria College and Emmanuel College. Seventy-seven of these made the supreme sacrifice.

The Chancellor of Victoria University is Major-General A. C. Spencer of London, Ontario. Professor H. Bennett is Dean of Victoria College and the Rev. A. D. Matheson is Dean of Emmanuel College. In June, 1949, President Brown retired because of ill health. During the session 1949-50 Dean Bennett is Acting President and Acting Vice-Chancellor of Victoria University ⚜

ROBERT GEORGE ACKMAN, Woodstock, Ont. (1)
Chemistry, Woodstock C.I.; Camera Club I-IV; Chemical Club II-IV.

MARGARET ROBERTA ADAMS, Long Branch, Ont. (2)
Pass, Long Branch C.I.; Vic. Dramatic Club II-III; Vic. French Club III.
Future:—Primary Specialist course at normal.

MARY PATRICA ADAMS, Long Branch, Ont. (3)
Latin and French, Long Branch C.I.; French Club I; Classics Club I-IV; Vice-President IV; Music.
Future:—Translator.

PATRICIA AILEEN ADAMS, Toronto (4)
Pass, Jarvis C.I.; Dramatic Club.
Future:—Normal School, then kindergarten teaching.

ROBERT CALDWELL AGNEW, Toronto (5)
Pass, Oakwood C.I.
Future:—College of Education—Graduate studies in future.

EVELYN GRANT AIKEN, Sarnia, Ont. (6)
Pass, Sarnia C.I.; Operetta I; Athletic House Rep. I-III; Baseball I-III; Intercollegiate Tennis II-III.
Future:—Studying in California.

FRANCES ELIZABETH ALBAN, Toronto (7)
General, Lawrence Park C.I.; Vic. Music Club II-IV; German Club I.
Future:—O.C.E.—Teaching.

EDGAR WESLEY ALBERTSON, Toronto (8)
Pass, Central Tech.
Future:—Wildlife Management.

ROY FREDERICK ALLEN, Toronto (9)
Pass, Malvern C.I.; Vic. Soccer II.
Future:—Post grad work at Toronto.

WILLIAM P.G. ALLEN, Toronto Φ Γ Δ (10)
Modern History, U.T.S.; Hockey; Rugby.
Future:—Osgoode Hall.

MICHAEL ANDRASSY, Toronto (11)
Pass, York Memorial C.I.; Jr. Vic.; Sr. Vic. Basketball; Fellowship Secretary Y.M.C.A.
Future:—School of Social Work.

MARGARET CHRISTINA ANGST, McKellar, Ont. (12)
Pass, Gore Bay High; Glee Club.
Future:—Kindergarten teacher.

RALSTON DICKIE ANNAND, Sarnia, Ont. (13)
General, Sarnia C.I.; Vic. French Club I-IV; U. of T. German Club II-IV.
Future:—Uncertain.

MARGARET ANN ARBUCKLE, Port Arthur, Ont. (14)
General, Port Arthur C.I.; Annesley Student Govenrment Association; Hockey II-IV.

JOHN DEAN ARCHER, Toronto (15)
Pass, Rehab.

ROSS STEPHEN ARMITAGE, Toronto Δ T Δ (16)
Pass, Humberside C.I.; Vic. Basketball III.
Future:—Osgoode Hall or Business Course at Western.

JEAN ELIZABETH ASHWORTH, Brantford, Ont. (17)
Pass, Brantford C.I.; French Club I-III; S.C.M. I-III; Vic. Operetta III.
Future:—United Church Training School.

TREVOR HERBERT BAKER, Toronto (18)
Pass, Oakwood C.I.; U.N.T.D.
Future:—O.C.E.

ELEANOR COLLEEN BALL, Toronto (19)
Pass, North Toronto C.I.; Vic. French Club III.
Future:—Law.

STANLEY ROBERT JAMES BALL, Stouffville, Ont. (20)
Pass, Ashbury College.
Future:—Meds.

TERENCE LOCKIE BAMFORD, North Bay, Ont. (21)
Modern History, Pickering College; Historical Club III-IV; Victoria College Music Club I-II; Hart House Glee Club III-IV.
Future:—Teaching.

RUTH EDITH BARBER, Toronto (22)
Pass, Etobicoke C.I., V.C.F., Associate President III.

GEORGE SIMPSON BARKLEY, Odessa, Ont. (23)
Modern Languages and Literatures, Kingston C.I.; Vic. French Club I-IV; Spanish Club IV; Gymnastics; Tennis.
Future:—Teaching or Post graduate Work.

IRENE DAISY BARNES, Toronto (24)
Pass, Humberside C.I.
Future:—Take Kindergarden—Primary Course at Toronto Normal.

WILLIAM ALEXANDER BARR, Port Arthur, Ont. (25)
Pass.

IDA THEODORA BARRINGTON, Toronto (26)
Pass, Oakwood C.I.; Glee Club; Badminton Club; Music.
Future:—Kindergarden Teaching.

JOHN DOUGLAS BATTEN, Bay Roberts, Nfld. (27)
Pass, Bay Roberts High,
Future:—Anticipating Theology.

GORDON LESLIE BEAN, Toronto (28)
Modern History, Humberside C.I.; Modern History Club III-IV; International Relations Club III-IV; Badminton Club III-IV; 4th Year Rep. V.C.A.U.; Vic. Soccer Sr. Jr.; Minor League Basketball Vic. II-IV.
Future:—M.A. in History or O.C.E.

ROGER PEDWELL BEEL, Toronto (29)
Pass, Parkdale C.I.; Lacrosse; Interfaculty Basketball; Boxing.
Future:—May go on for M.A.

CARLETON DAVIS BELL, Toronto (30)
English Language and Literature, Scarboro C.I.; Badminton Club II; Vicitoria Glee Club III.
Future:—Teaching.

LOIS ELLEDA BELL, Toronto (31)
Pass, Humberside C.I.; Badminton Club III; Music.
Future:—Library School.

MICHAEL LORNE BELL, Toronto (32)
General, Humberside C.I.; M. & P. Society; II Yr. Rep.; No Political Affiliations (U.S. Gov't. please note); Interested in Travel.
Future:—Fame and Fortune.

NORMAN WALLIS BELL, Elora, Ont. (33)
Sociology, Elora, U.T.S.; Political Science I; Music I; Sociology I-IV; House President IV; Managing Editor of *Acta Victoriana* IV; Bob Committee IV; U.N.T.D. II-IV.
Future:—Travel and Teach.

JAMES FRANCIS SIDNEY BENDELL, Toronto (34)
Biology, Riverdale C.I.; Biology Club I-III; Secretary-Treasurer IV.
Future:—Post grad work.

PAUL DAVID BENNETT, Newcastle, Ont. (35)
Art and Archaeology, Harbord C.I.; Fine Art Club IV; Social Director, South House 49-50 (Vic.); Vic. Glee Club IV; Swimming.
Future:—High School teacher.

WILLIAM JAMES BENTLEY, Toronto (36)
Pass, C.O.T.C. Artillery.

JOHN THOMAS BIRKENSHAW, Toronto Φ Γ Δ (37)
Mathematics & Physics, Lawrence Park C.I.; Social Director V.C.U.; Intermediate Rugby III-IV; Vic. Rugby I-II; Vic. Hockey; Golf.
Future:—Insurance Business—Actuary.

ALLEN PERCY BLACKMORE, Toronto (38)
Physics and Chemistry, Oakwood C.I.; Chemistry Club I-IV; Mathematics and Physics Society I-II; Skiing; Tennis.
Future:—Post grad work at Toronto or enter chemistry field.

ELEANOR NELLIS BLAKE, London, Ont. (39)
Household Economics, London Central C.I.; Vic. Tennis Team II-IV.

CARL ALEXANDER BOE, Bowmanville, Ont. (40)
Latin-French, Bowmanville High; Classics Club I-IV; Vice-President III; Music Club III; Vic. Volleyball I-IV.
Future:—Teaching.

ANITA BOUKYDIS, Toronto (41)
Pass, Havergal C.I.
Future:—Post grad work.

RICHARD P. BOWLES, Nestleton, Ont. (42)
Modern History, Bowmanville High; V.C.A.U. I-III; President 5T0 IV; Track I; Hockey II-III; Coach; Basketball II; Music Club IV; Sports Editor, *Acta Victoriana* IV.
Future:—Osgoode, Civil Service or back to the farm?

HENRY JOHN BRADLEY, Pembroke, Ont. (43)
Law, Pembroke C.I.; Law Club I-IV; President IV; Liberal Association I-IV; President IV; Caven House I-IV; Residence Sports.
Future:—Osgoode Hall.

JAMES FREDERICK BRAILEY, Toronto (44)
Pass, N.T.C.I.; Victoria College Church Students Society.
Future:—Post grad work at Union Theological Seminary.

JOAN BRATTY ,Toronto (45)
Pass, Forest Hill C.I.; Victoria College Music Club—Opera.
Future:—Post grad work.

PAUL DAVID BREAK, Toronto (46)
Political Science and Economics, Malvern High; Treasurer Class Executive IV; Publicity Director—Blue and White Socity IV; Reporter *The Varsity* IV; Publicity Director, Scarlet & Gold; Script Writer & Actor— All-Varsity Revue, 1950.

WILLIAM ERNEST BRIGNALL, Toronto (47)
Pass, V.C.S.U.
Future:—Theology in Emmanuel College and the United Church Ministry.

JEAN ELIZABETH BROWN, Toronto (48)
Modern Languages & Literature, Humberside C.I.; Presbyterian Fellowship I-IV; Secretary III-IV; French Club I-IV; Secretary IV; V.C.F. I; S.C.M. II-IV; Secretary of Vic. Chapter IV; German Club I.
Future:—O.C.E.

JEAN GALLOWAY BROWN, Toronto (49)
Pass, Harbord C.I.; Vic. Music Club I; Italian Club II-III; Vic. French Club III;
Future:—Kindergarten teacher.

JOHN FRANCIS BROWN, Westhill, Ont. (50)
Sociology, Oceanside High, N.Y.; Sociology Club III-IV.
Future:—Social Work.

M. KATHLEEN BROWN, Toronto (51)
Modern Languages and Literature, Humberside C.I.; Vic. French Club; German Club, Executive II; Make-up for *The Varsity* III; Radio Workshop III; Music Club Stagehand I; V.C.F. I.

MILES KEITH HENRY BROWN, Toronto (52)
Pass, Western Tech.; Varsity Christian Fellowship; Victoria Church Students Union.
Future:—Ministry.

ROBERT M. P. BROWN, Oshawa, Ont. (53)
Pass, Oshawa C.I.; Hart House Table Tennis Club; Vic. Tennis; Intramural Tennis.
Future:—Perhaps Meds at McGill or Western.

THOMAS FREDERICK STEVENS BROWN, Toronto ΦΚΣ (54)
Pass, Lawrence Park C.I.; Drums in Blue and White Band I-III; Member of C.O.T.C.
Future:—M.A. in Zoology.

WILENA GRACE BROWN, Kemptown, N.S. (55)
Pass, Colchester County Academy; S.C.M. I-III; V.C.S.U. II-III.
Future:—Emmanuel College.

W. S. J. BROWN (56)
Pass.

ADA BEVERLEY BRYAN, Toronto (57)
Household Economics, Forest Hill C.I.; Household Economics Club I-IV; Secretary IV; Wymilwood Music Committee III-IV; Ornamental Swimming IV.

JOHN BRUCE BUCKLES, Whitevale, Ont. (58)
Pass, Markham High; Vic. Senior Soccer; Squash; Tennis; Baseball.
Future:—Teaching.

WILLIAM ALBERT BUIK, Toronto ΦΓΔ (59)
Political Science & Economics, U.T.S. Vic. Swimming I-II; Water polo II-III;
Future:—Law.

WALTER MICHAEL BULEYCHUK, Toronto (60)
Pass, Vaughan Rd. C.I.; Archery Club II-III; Varsity Intermediate Rugby Team III; Rifle Club II;
Future:—Business or Osgoode Hall.

ARNOLD SINCLAIR BURGIS, Toronto (61)
Oriental Languages, East York C.I.; Varsity Christian Fellowship I-IV; President IV; Near East Club II-IV; Vice-President IV.
Future:—Post grad Study, Theology.

CATHARYN AUDREY BURKE, Lindsay, Ont. (62)
Philosophy, Lindsay C.I.; Vic. Music & Dramatic Clubs II-IV; Tennis; Swimming, Painting.
Future:—Post grad work.

WILLIAM LOUIS BURRIDGE, Toronto (63)
Pass, Western Tech.; University Symphony Orchestra I-II; School Shows:—U.C. Follies I; School Nite I-II; All-Varsity Review II.
Future:—O.C.E.

MARY SETON BURWASH, Locust Hill, Ont. (64)
Pass, Markham High.
Future:—Who can tell?

BETTY JULIAN BUTCHART, Shelburne, Ont. (65)
Modern History and Modern Languages, Shelburne High; Vic. Music Club I, Vic. French Club III-IV; Modern History Club IV; International Relations Club IV; Skiing; Music; and O.A.C. Weekends!

EDWIN DOUGLAS CABLE, Owen Sound, Ont. (66)
Pass, Runnymede C.I.; International Relations Club; Vic. Married Men's Club; Liberal Association.
Future:—O.C.E., Teaching, home, children, garden, far, far away from Toronto.

OLGA JOAN CABLE, Toronto (67)
Household Economics, Malvern C.I.; Household Economics Club I-IV; Treasurer II; Third Year Rep.

MARY AGNES CADEN, Toronto (68)
Modern Languages & Literature, East York C.I.; French Club I-IV; Fourth Year Rep. IV; German Club; Canterbury Club; S.C.M.
Future:—O.C.E.

DONALD HUME CAMERON, Toronto (69)
Pass, U.T.S.; Geography Club II-III; Jr. Vic. Soccer Team I; Explorers Society III.
Future:—Possibly M.A. Course in Geography.

JANE ISABELLE CAMERON, Niagara Falls, Ont. (70)
Pass, N.F.C.V.I.; Vic. French Club II-III; Vic. Dramatic Club I-III; Make-up, Reporting, *The Varsity* III.

RONALD WOLFE CAMERON, Toronto (71)
Pass, North Toronto C.I.; Professional Musician E. Stroud Orchestra.
Future:—Postgrad work in Business Administration, University of Western Ontario.

MARY EDNA CAMPBELL, Toronto (72)
Philosophy, Oakwood C.I.

RUTH MARGARET CAMPBELL, Northmount, Ont. (73)
Pass, Earl Haig C.I.; Tennis; Archery; Vic. Show.
Future:—Dress Designing.

CATHARINE ANN CARD, Guelph, Ont. (74)
English Language and Literature, Guelph C.I.; Liberal Arts Club I-IV; President IV; *Acta Victoriana*, Associate Editor IV; Victoria Hockey II-III.

JAMES GARRY CARL, Toronto (75)
Pass, Forest Hill C.I.; Victoria Senior Hockey I-III; Sports Reporter, *The Varsity*; Sports Editor, *Acta Victoriana*; Publicity, Blue & White Society.

MERVYN JOHN CARLTON, Willowdale, Ont. (76)
Pass, Melville, Sask., High; President of Carlton Corp.
Future:—Social Service Work.

FRANCIS CHAPMAN, Toronto (77)
Philosophy and English, U.T.S.; Amateur Dramatics.
Future:—Indefinite—Post grad Architecture, Harvard?

STANLEY NORMAN CHARTERIS, Toronto (78)
Geological Sciences, Oakwood C.I.; Coleman Geology Club; Vice-President III; President IV; Water polo, Vic. II.
Future:—Mining.

JAMES EWART CHARTERS, Toronto (79)
Physiology & Biochemistry, Humberside C.I.
Future:—Medicine.

PHILIP FRED CHIDLEY, Toronto (80)
Pass, Napanee C.I.
Future:—Post grad work at Toronto.

GEORGINA GLORIA CHORAS, St. Thomas, Ont. (81)
Psychology.
Future:—Post grad work in U.S.A.

FRANK TAYLOR CLIFTON, Toronto (82)
Physics and Geology, North Toronto C.I.
Future:—Post grad work at Stanford.

ALAN PATRICK COLE, Toronto (83)
General, Parkdale C.I.; Commerce Club III; University Basketball III; Golf.
Future:—Business Career.

FRANK GARTH COLLINS, Toronto (84)
Pass, North Toronto C.I.

HELEN MARY COLLYMORE, Toronto (85)
Music, Humberside C.I.; Vic. Music Club I-IV; Pianist for Glee Club I-II; Wymilwood Music Committee III-IV.
Future:—Studying & Teaching Music.

HARRIETT E. C. COLTHAM, Parry Sound, Ont. (86)
English Language and Literature, Parry Sound High; Music Club; Glee Club.
Future:—Post grad work at Toronto.

FRANKLAND SHAW COOK, Toronto (87)
Biology, Parkdale C.I.; Biology Club I-IV; II Yr. Rep.; Secretary III; President IV.
Future:—Post grad work.

ELEANOR ELAINE COSENS, Toronto (88)
Pass, Essex High; Music Club of Vic.; French Club; Toronto Art Club.
Future:—Personnel work.

ELIZABETH ANN COULTER, Toronto (89)
Psychology, Parkdale C.I.; Psychology Club I-IV.

CAROLYN EVA COX, Chatham, Ont. (90)
Modern History, Chatham C.I.; House President IV; Treasurer A.S.G.A. III; Vic Music Club I-IV; History Club III-IV.
Future:—O.C.E. and Teaching.

HARRY MORRIS COYLE, Windsor, Ont. (91)
Pass.

MARILYN CARSCALLEN CRANG, Toronto (92)
Pass, Ontario Ladies College; Basketball I; Flying II; Badminton II-III; Vic. Music II.
Future:—Interior Design.

DONALD HUME CRAWFORD, Toronto KA (93)
Pass, U.T.S.; Vic. Rugby I; Golf; Vic. 1st team Hockey I-II.
Future:—General Insurance Agent, in partnership with brother.

LAURA MAY CREALY, Strathroy, Ont. (94)
Pass, Strathroy C.I.

JOHN WILLIAM CRIPPS, Burk's Falls, Ont. (95)
Pass, Burk's Falls Continuation.
Future:—Teacher.

FRANCES EILEEN CROOKE, Victoria Harbour, Ont. (96)
English Language & Literature, Midland High.
Future:—O.C.E.

MARJORIE ADELAINE CROOKE, Victoria Harbour, Ont. (97)
English Language and Literature, Midland High.
Future:—O.C.E.

CONSTANCE DENISE CROWE, North Bay, Ont. (98)
Pass, North Bay C.I.; Vic Basketball I-III; Baseball III; Vic Liberal Arts I; Volleyball II-III; Annesley Hall House Executive.
Future:—O.C.E.

JAMES EDWIN CRUISE, Port Dover, Ont. (99)
Biology, Simcoe High; Biology Club I-IV; South House Ass. Soc. Director I; President III-IV; Vic. College Men's Residence Council, Secretary-Treasurer III; Chairman IV.
Future:—Post grad Work.

MARILYN JUNE CUDMORE, Toronto (100)
Pass, Oakwood C.I.; All-Varsity Review II; Vic. Scarlet and Gold III.

GORDON VICTOR CULLINGHAM, Toronto (101)
Political Science and Economics, Bradford High; Political Science Club II-IV.
Future:—M.A. at Toronto in Political Science, then the Department of External Affairs.

THOMAS FREDRICK CULLY, Toronto (102)
Pass, Western Tech.

JOCELYN D. G. CUNNINGHAM, St. Catharines, Ont. (103)
Pass, St. Catharines C.I.; C.C.F. Club, Publicity I-III; Historian II; Campus Co-operative.
Future:—School of Social Work.

JOAN IRENE DALES, Ansonville, Ont. (104)
Pass, Iroquois Falls High; Music Club; Vic Swimming Curator III; Volleyball; Badminton; Swimming; Ice-skating.
Future:—O.C.E.

GWENDOLYNNE MARGARET DAVENPORT, Toronto (105)
English Language & Literature, Jarvis C.I.; Liberal Arts Club, Treasurer IV; Modern History Club III-IV; Philosophical Society I-IV.

MICHAEL DONALD DAWES, Toronto (106)
Pass, Humberside C.I.; Graduate of C.O.T.C. Training; Played Trumpet in Toronto Orchestras.
Future:—Salesman for Business Firm, with preference for oil company (Shell).

FRANCIS GEORGE DeCARROL, Campbellford, Ont. (107)
Pass, Campbellford High; Singer, Vic. Music Club Operas; Radio; Golf; Badminton.
Future:—Osgoode.

FRANK DENBEIGH, Toronto (108)
Pass, Rehab.; Social Work Club.
Future:—Post grad work at School of Social Work.

HARRY MELVILLE DENNING, Toronto (109)
Pass, Riverdale C.I.; All extra curricular work is mainly church work.
Future:—Emmanuel College—Christian Ministry.

WILLIAM JAMES CONDY DICKINSON, Toronto (110)
Pass, Humberside C.I.; Drama Critic I-III *The Varsity*; Contributor II-III and Drama Editor III *Acta Victoriana*; Hart House Theatre.
Future:—Post grad English.

DONALD BLAKE DODDS, Toronto (111)
Law, Oshawa C.I.; Editor of the *School of Law Review*; Justice of the Moot Court.
Future:—Post grad work at Toronto

ROBERT CHIPMAN DOWSETT, Toronto Λ Δ Φ (112)
Mathematics & Physics, U.T.S.; Victoria College Rugby I-III; Captain III.
Future:—Studying to be an Actuary.

BRIDGET ANN DRUGAN, Toronto (113)
Philosophy, Success High, Sask.
Future:—Post graduate work in history.

ROSS NEILL DRUMMOND, Toronto (114)
Modern Languages, North Toronto C.I.; International Relations Club IV; French Club.
Future:—Expect to do Post Grad work either here or in Europe.

THOMAS ROBERT DRYDEN, Toronto Ψ Υ (115)
Pass, Malvern C.I.; Victoria Rugby II-III; Vic. Bob II; Vic. At-Home Show II; Scarlet and Gold III.
Future:—Sales Job in United States.

FRANCES DOREEN DUFF, Toronto (116)
English Language and Literature, Forest Hill C.I.; Swimming Team III-IV; Reporter *The Varsity* IV; V.C.F. I-III; Tennis; Writer's Club; Radio Acting Course III.
Future:—O.C.E.

HAZEL CAROLYN DURKEE, Aylmer, Ont. (117)
Pass, Aylmer High.

DOUGLAS RAY DYMENT, Toronto Φ Γ Δ (118)
Political Science and Economics, Upper Canada College; Victoria College Water polo III-IV.
Future:—Going into the mounting and finishing of point-of-sale advertising.

ROBERT BRADFORD EDMONDS, Toronto (119)
Modern History, U.T.S.; Modern History Club I-IV; Treasurer IV; Victoria Music Club I-IV; 1st Vice-President IV; U.N.T.D. I-IV; Vic. Soccer I-IV; Manager Vic. II-III; Tennis.
Future:—Post grad work at Harvard, Department of External Affairs (?)

MILTON THOMAS EDWARDS, Lansing, Ont. (120)
Pass, Earl Haig C.I.; Sailing Club; Swimming; Water polo.
Future:—Post grad work.

R. M. ELLEN (121)

JAMES SINCLAIR ELLIOT, Toronto (122)
Modern History, Parkdale C.I.; Modern History Club; Liberal Association; International Relations Club.
Future:—O.C.E.

ROBERT LORAM ELLIS, Toronto (123)
Physics and Geology, Humberside C.I.; Treasurer M. & P. Society II; C.O.T.C. I-III; Skiing.
Future:—Geophysical Work.

NORMAN AUSTIN ENDICOTT, Toronto (124)
Philosophy, Vaughan Road C.I.; Historical Society IV; Labour Progressive Party Club; Hart House Debates Committee IV.
Future:—To struggle for peace, democracy and a Socialist Canada!

BOB O. ENGEL DE JANOSI, Montreal, Que. (125)
Pass, Montreal High; Modern History Club I; Vic. Drama Club I-III; Publicity Director II; Associate President III.
Future:—Post graduate work at McGill.

MIRIAM ELAINE ESCH, Toronto (126)
Music, Harbord C.I.

ANITA GRACE EVANS, Toronto (127)
Physics and Geology, Malvern C.I.
Future:—Post grad work at Toronto.

SALLY MAE EVANS, Huntsville, Ont. (128)
Pass, Huntsville High.
Future:—Secretarial work.

SHIRLEY ELLEN FARAGHER, Toronto (129)
Pass, North Toronto C.I.; Basketball; Swimming; Bowling.

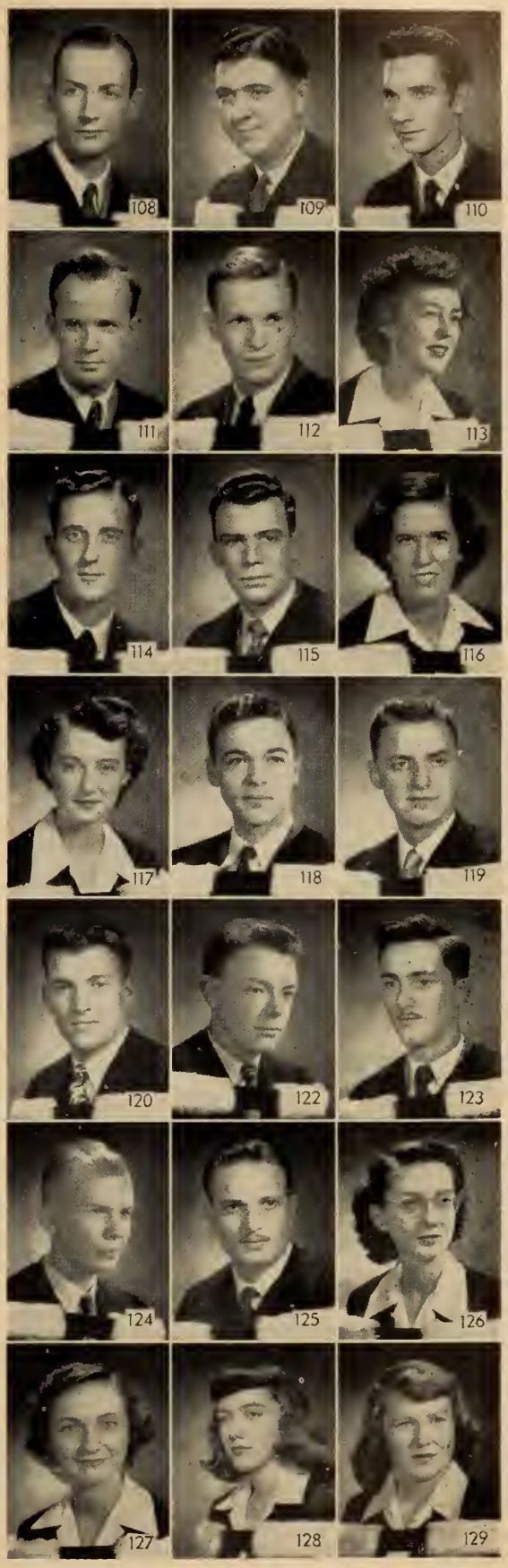

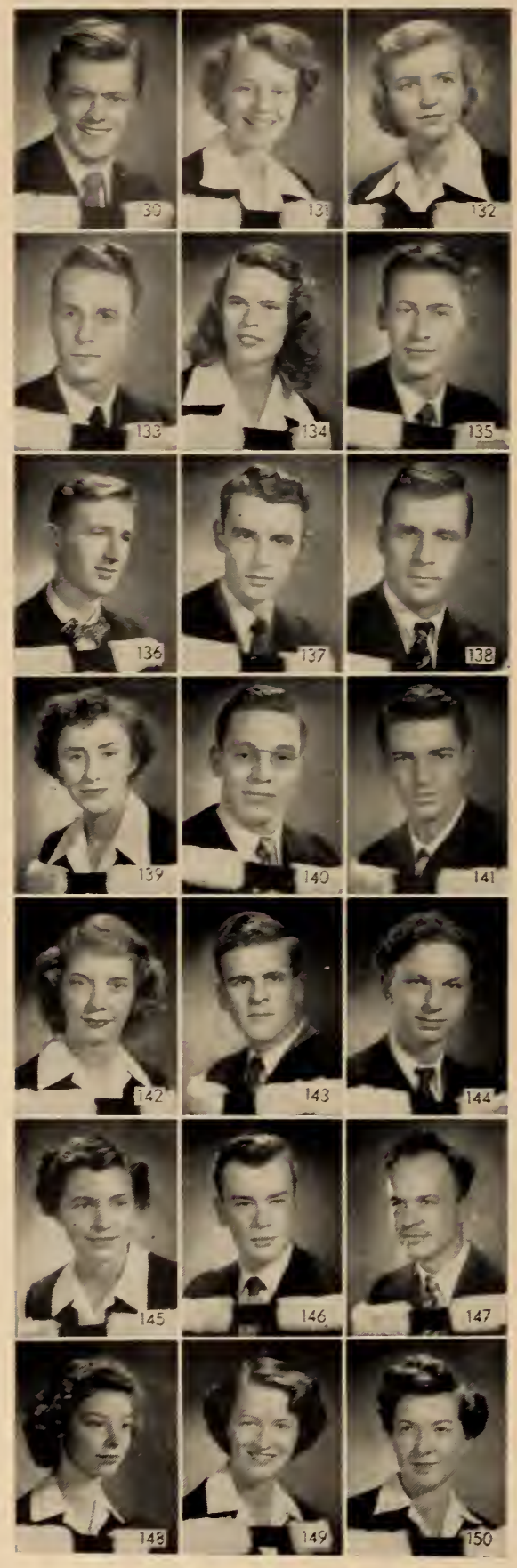

GORDON MACKAY FARQUHARSON, Toronto Φ Γ Δ (130)
Pass, Lawrence Park C.I.
Future:—Osgoode Hall.

FLORENCE ISABEL FARRAND, Toronto (131)
Pass, St. Clement's School; All-Varsity Choir II; Vic. Glee Club III; Hockey; Skiing; Badminton.
Future:—Go places and do things.

JEAN MARIE FARRELL, Toronto (132)
Pass, St. Clement's School; I.R.C.; Badminton; Skating.

PATRICK JAMES FARRELL, Toronto (133)
Geological Sciences, Riverdale C.I.
Future:—Considering post grad work.

E. T. COLLETTE FERGUSON, Brockville, Ont. (134)
Pass, Bowmanville High; *The Varsity* Reporter; Girl's Tennis Curator for Victoria College III; International Relations Club II-III.
Future:—Journalism.

DENNIS GEORGE FIELD, Toronto (135)
Modern History, North Toronto C.I.; Modern History Club I-IV; International Relations Club IV; University Air Training Flight.
Future:—Law at Osgoode Hall.

HERBERT STANLEY FILLMORE, Toronto (136)
Pass.

FRANK BOYD FINGLAND, Clinton, Ont. (137)
Pass, Clinton C.I.; Liberal Club I-III; International Relations Club III; Vic. Hockey I-II; Residence Athletic Director III; U.N.T.D. I-III.
Future:—Post grad work.

MICHAEL HARTMAN FINNELL, Pasadena, Calif. Δ Υ (138)
Pass, Asheville High; Vice-President of Δ Υ Fraternity; Squash; Political Science Club.
Future:—Harvard Business School.

RUTH ELIZABETH FLUHRER, Niagara Falls, Ont. (139)
Pass, Niagara Falls C.I.; Business Course in spare time III.
Future:—Possibly O.C.E.

GEORGE ALBERT FORD ,Toronto (140)
General, Humberside C.I.; Hart House Camera Club I-IV; Pipe-Band II-IV; President III-IV; Commerce Club I-IV; Swimming & Life Saving Instructor III-IV.
Future:—4 Months Travel, Then Business—Selling.

J. GRAHAM FRASER, Toronto (141)
Pass, Humberside C.I.; Vic. Basketball I-II.

MARGARET ELEANOR FRASER, Regina, Sask. (142)
Pass, Regina Central C.I.; Tennis; Badminton; Music Club; Figure Skating; Singing; Piano Playing; Bridge.

WILLIAM ROBERT FREEBORN, Toronto (143)
Pass, Jarvis C.I.; Social Work Club II-III; Treasurer; Publicity.
Future:—Social work—boys work.

WILLIAM JOHN FREEMAN, Toronto (144)
Pass, Harbord C.I.; Italian Club II-III; Spanish Club III; German Club I-II; French Club I; Vic. Drama Club I; I.S.O. III; Fencing III; Gymn Work III.
Future:—Post grad work at U. of T.

RUTH MARGARET FRUIN, Walkerton, Ont. (145)
Music, Walkerton High; Wymilwood Music Committee.
Future:—Library School.

DAVID FULFORD, Port Hope, Ont. (146)
Pass, Port Hope High.
Future:—Post grad at Queen's.

KENNETH ROY FULFORD, Toronto (147)
English Language and Literature, Kitchener C.I.; Glee Club; Chess Club.
Future:—Teacher.

JANET ANGEL FULTON, Toronto (148)
Pass, Malvern C.I.; Tennis; Swimming; Skiing; Sunday Group Helper.
Future:—Teaching.

HILDA MARGARET GALBRAITH, Toronto (149)
Pass, Northern Vocational.

ERNESTINE GARDINER, Englehart, Ont. (150)
Psychology; All-Varsity Choir; A.S.G.A.
Future:—Psychology applied to education.

DAVID EMMETT GARDNER, Toronto (151)
Art and Archaeology; Lawrence Park C.I.; Victoria Dramatic Society I-IV; President IV; U. of T. Drama Committee Chairman IV; Hart House Theatre Dunois—St. Joan; Benvolio, Antony—Julius Caesar.
Future:—Dramatics with Straw Hat Players.

DOUGLAS GIRDWOOD GARDNER, Sudbury, Ont. (152)
Pass, Sudbury High.
Future:—Theology (Emmanuel College).

MARGARET M. GARDNER, Toronto (153)
Pass, North Toronto C.I.; Vic. Music Club I; Vic. Drama Club I-III; Social Directress III.
Future:—Normal school for kindergarten specialist work.

ELIZABETH IRENE GASKELL, Guelph, Ont. (154)
Pass, Guelph C.I.; Social Work Club I-III; Associate President III.
Future:—School of Social Work.

YOLANDA LOUISE GASSYT, Toronto (155)
Modern Languages, Scarboro C.I.; French Club; German Club; II Representative of French Club.

WILLIAM RONALD GEARING, Toronto (156)
Modern History, East York C.I.; Modern History Club I-IV; U. of T. C.C.F.; 2nd Year C.O.T.C.; Historical Club IV.
Future:—Post grad work.

JAMES VERNON GEIGER, Kitchener, Ont. (157)
Pass, Kitchener-Waterloo C.I.; Varsity Christian Fellowship.
Future:—Post grad work.

ISABELLE ESTELLA GEORGE, Wetaskiwin, Alta. (158)
Geography, Wetaskiwin High; Geography Club II-IV; Swimming; Music; Concerts; Dramatic Activities.
Future:—Work with Dominion Government or private firm in geographic work.

PATRICIA BEATRICE GERMAN, Brantford, Ont. (159)
Pass, Brantford C.I.; House President of Residence in III Year; Member of International Relations Club.
Future:—Personnel Work.

DONALD McQUEEN GIBSON, Tillsonbury, Ont. (160)
Pass, Tillsonbury High; Treasurer V.C.A.U.; *Acta Victoriana* Staff.
Future:—Osgoode.

JAMES SHAW GILCHRIST, Toronto (161)
Pass, Vaughan Road C.I.
Future:—Entering Knox College to train for Presbyterian Church Ministry.

J. A. GILLESPIE (162)

BRUCE CLARK GORDON, Toronto (163)
General, Lawrence Park C.I.; Golf; Bowling; Skiing; Photography.
Future:—Undecided but probably post grad in States.

ANN McNEILL GLANVILLE, Jamaica, B.W.I. (164)
Art and Archaeology; Dramatic Society II-IV; Pictures Committee; Alumni Hall III-IV.

HAROLD ALVIN GORRELL, Peterboro, Ont. (165)
Geological Sciences, Geraldton High.
Future.—Glacial Geography and Soil Conservation

HAROLD FREDERICK GEORGE GOSS, Toronto (166)
Pass, Rehab.; Tennis; Badminton; Chess; Music Appreciation Group.
Future:—Post grad at school of social work.

WILLIAM RONALD GOWLAND, Toronto (167)
General, Humberside C.I.; University Naval Training Division.
Future:—Business position.

MRS. EVELYN ELIZABETH GRAHAM, Calgary, Alta. (168)
Pass, Crescent Heights C.I.; Glee Club; Secretary Treasurer U. of T. Film Society; International Relationships Club.
Future:—Social Service Work with husband, under United Church in Japan.

JESSIE JEAN GRAHAM, North Cobalt, Ont. (169)
Pass, Cobalt High; Vice-President of A.S.G.A. III; All-Varsity Choir II-III.

PEGGY-ANNE GRAY, Toronto (170)
Psychology, London Central C.I.; Vic. Glee Club I-IV; All Varsity Revue III-IV.
Future:—Clinical Psychology.

CLARE COLIN GREEN, Toronto (171)
Pass, York Memorial C.I.; Bob Committee II; Director of Bob III.
Future:—Law.

HARRY H. GREEN, Guelph, Ont. (172)
Political Science and Economics, Guelph C.I.; Editor-in-Chief, *Acta Victoriana*; Vice-Pres. V.C.U. III; Debating Parliament Exec. III-IV; Speaker of the House IV; U.N.T.D. II.

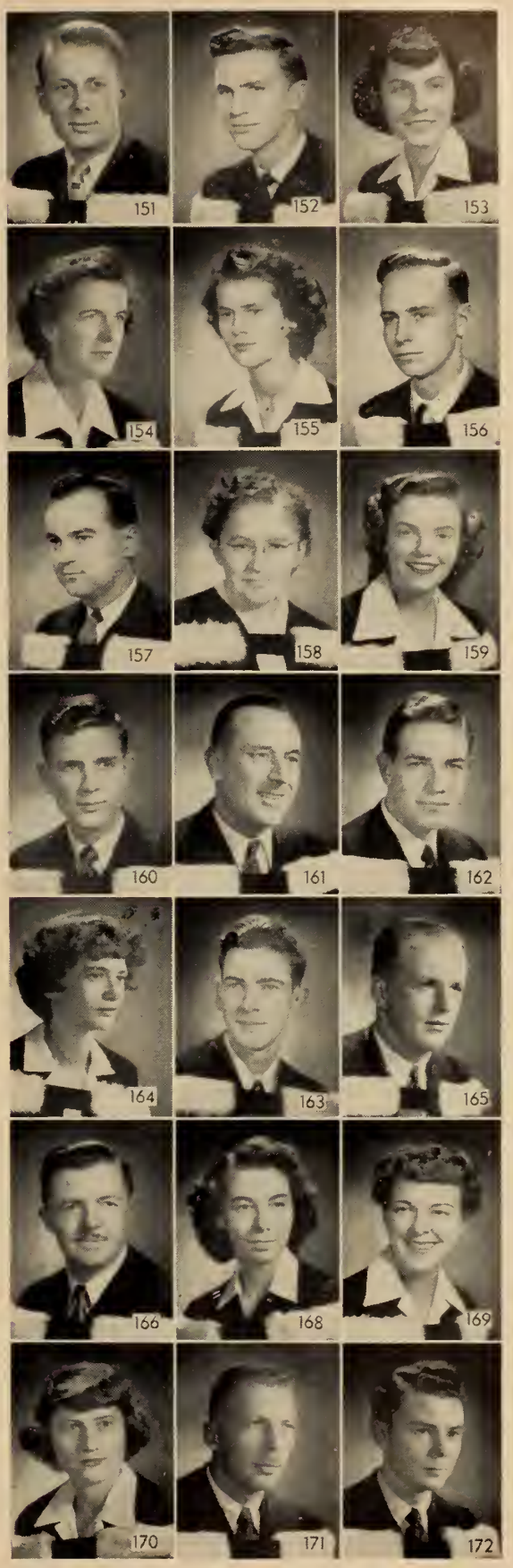

ALAN FRANK GREGORY, Lindsay, Ont. (173)
Geological Sciences, Div. 1, Lindsay C.I.; Coleman Geology Club I-IV; Vic. Music Club IV; Vic. Track I-II-IV; Intercollegiate Track.
Future:—Postgrad work.

RODGER CAMERON GREIG, Toronto (174)
Art & Archaeology, Humberside C.I.; Secretary, Fine Art Club IV. Treasurer, Society for American Archaeology III-IV; Museum Digs, Summers I-II.
Future:—Archaeology and/or Art Teaching (O.C.E.)

GOWAN THOMAS GUEST, Toronto Φ K Π (175)
Political Science and Economics, Malvern C.I.; Vic. Lacrosse; Basketball; Historical Club.
Future:—Law Studies.

HELGA ANDREA HAAS, Toronto (176)
Modern Languages and Literature, Forest Hill High; 1st. Year Rep. French Club, Class Associate Pres. II; Assistant Social Directress III; Concert Committee (Wymilwood) II-III; Skiing; Swimming.
Future:—Interpreter's work.

THOMAS WARD HADDON, Toronto Σ N (177)
Pass, Malvern C.I.
Future:—Medicine.

EDWARD LEE HALL, Palermo, Ont. (178)
Modern Languages and Literatures, Humberside C.I.; French Club I-IV; President IV; German Club I-IV; Treasurer Wymilwood Concert Committee.

DONALD EDWIN HAMILTON, Toronto (179)
Modern History, Lawrence Park C.I.; Vic. Married Students Club I-IV; Modern History Club II-IV; President IV; Reserve Army.
Future:—Post grad work.

LLOYD WILLIAM HAMILTON, Brighton, Ont. ΣX (180)
Pass, Brighton High.
Future:—Any offers?

HEMPTON OLIVER HANNA, Ottawa, Ont. (181)
Pass, Kinburn Continuation.
Future:—Emmanuel College.

RONALD GEORGE HANSON, Toronto (182)
Pass, Central Commerce.
Future:—O.C.E.—Commercial Teacher.

GERALD HARDY, Toronto (183)
Physiology and Biochemistry, Western Tech.

M. ELIZABETH NANCY HARPER, Toronto (184)
General, Runnymede C.I.; Honour Science Club I-IV; Social Directress III; President IV; Vic. Music Club I-IV; Food Chemistry Club III-IV.
Future:—Laboratory work in Food Industry.

BARBARA MARY HARRIS, Toronto (185)
Pass, Forest Hill C.I.; 3rd yr. rep., Vic. Debating Parliament; *The Varsity* reporter; Junior Philosophy Club II-III.
Future:—To become educated.

MRS. JACQUELINE JOAN HARRIS, Lansing, Ont. (186)
Household Economics, Earl Haig High; Victoria College Music Club II; Household Economics Club I-IV;
Future:—Looking after my husband and having babies.

MILDRED ELEANOR HARRISON, New Liskeard, Ont. (187)
Modern History, New Liskeard High; Modern History Club I-IV; Psychology Club I.
Future:—Journalism.

CATHERINE ISOBEL HART, Woodstock, Ont. (188)
Household Economics, Woodstock C.I.; V.C.U. Assembly III; House Economics Club I-IV.
Future:—Marriage—Object: 6.8.

JOHN LINDEN HARVEY, Byron, Ont. (189)
Geological Sciences, London South C.I.; Coleman Club II-IV; Vic. Music Club III-IV; Stage Manager IV; House Executive III-IV; President IV; Residence Council IV.
Future:—Post grad work.

IAN RAE HASTINGS, Fergus, Ont. (190)
Pass, Fergus High, Social Work Club; Lacrosse (Vic. I); Minor League Basketball.
Future:—School of Social Work.

EVELYN H. B. HAUGHTON-BUCKLEY, Toronto (191)
Art and Archaeology, Parkdale C.I.; Reporter *The Varsity* II; I.S.S. II; Fine Art Club III-IV; Vic. Dramatic Club IV; Music; Sports.

PATRICIA DENNISTOUN HAULTAIN, Toronto (192)
Pass, Havergal C.I.; Exchange Student Secretary for Austrian Students; Tour: International Relations Club III.

JOHN C. HAYDON, Toronto (193)
General.
Future:—High school commercial teacher.

RILLA JOSEPHINE HÉBERT, Toronto (194)
Classics, Humberside C.I.; Vic. Classics Club; Secretary III; President IV.
Future:—To attend O.C.E. and Teach.

JEAN WILLIAMS HEMPHILL, Kitchener, Ont. (195)
Pass, Kitchener-Waterloo C.I.

DORA JEAN HENDERSON, Toronto (196)
Household Economics, Vaughan Road C.I.; Household Economics Club I-IV; Softball III-IV; Badminton III-IV.
Future:—Dietitian.

JACK VINCENT HENRY, Toronto (197)
Pass, Malvern C.I.; Vic. Soccer I-III; Vic. Minor League Basketball II-III.
Future:—Law at Osgoode Hall.

BETTY MARY HERRIDGE, Toronto (198)
Household Economics, East York C.I.; Household Economics Club I-IV; Basketball I-IV; Softball III; Volleyball I.
Future:—Ontario College of Education.

MARGARET AILEEN HEWITT, Kincardine, Ont. (199)
Latin and French, Kincardine High; Classics Club I-IV; Treasurer; French Club; House President; Canterbury Club I-IV; IV Secretary.
Future:—O.C.E.—exchange teaching abroad.

FREDERICK HAROLD HICKMAN, Toronto (200)
Mathematics and Physics, Riverdale C.I.; M. & P. Society.
Future:—O.C.E.

CHARLES ALBERT HILL, Toronto (201)
Pass, Lawrence ParK C.I.; International Relations CIub; Blue and White Band.
Future:—Music Ancient History.

BARBARA ANN RUTH HILLIARD, Waterloo, Ont. (202)
Modern History and Modern Languages, Kitchener-Waterloo C.I.; History Club III-IV; French Club I-IV; International Relations Club III-IV; All-Varsity Chorus II-III; Social Director and Vice-President Waldie House.
Future:—Post grad work.

JOHN OSWALD HINDS, Sudbury, Ont. (203)
Pass, Sudbury High.
Future:—Osgoode Hall.

CATHERINE JOAN HOAKEN, Toronto (204)
English Language and Literature., Humberside C.I.; Music Club II.
Future:—Post grad—Maybe—otherwise "The cold, cruel world".

JEAN MARION HODGSON, Mindemoya, Ont. (205)
Pass, Mindemoya Continuation; Volunteer Worker at University Settlement.

MISS D. V. T. HOLDING (206)

HELEN MAY HOLT, Toronto (207)
Modern Languages and Literatures, North Toronto C.I.; Varsity Christian Fellowship I-IV; Secretary Treasurer III.
Future:—Bilingual Secretarial Position.

FRANCES HOPPER, Toronto (208)
Pass, Glebe C.I.; All-Varsity Chorus I-II; Vic. Writer's Group, Convener III; Fine Arts Club III.
Future:—Teaching School.

JOHN FREDERICK HORRICKS, Sault Ste. Marie, Ont. (209)
Pass, Bruce Mines High; Social Workers Club.
Future:—School of Social Work, Toronto.

JACK WESLEY HOWARD, Toronto (210)
Pass, Malvern C.I.; Secretary of Junior Optimist Club; Minor League Basketball; Hockey.
Future:—Post grad work at Western.

WILLIAM DAVID HUGHEY, Brampton, Ont. (211)
Pass, Brampton High, Dramatics; Music; Sketching.
Future:—Post grad work in history.

JOHN DOUGLAS HULL, Vancouver, B.C. (212)
Pass, Lord Byng C.I.
Future:—Post grad work at U. of T.

ALBERT CHARLES HUTCHENS, Weston, Ont. (213)
Pass, Rehab.
Future:—Raising a family, building a house, teacher.

DOUG JAMES HUTCHINGS, Newmarket, Ont. (214)
Pass, Trinity College School; Ski Club; Soccer.
Future:—Davis Leather Newmarket.

MISS J. E. INGLIS (215)

ELMA INNANEN, Guelph, Ont. (216)
Pass, Harriston High.
Future:—Teaching.

KATHLEEN PRUNELLA JARVIS, Toronto (217)
Pass, St. Joseph High; Reporter *The Varsity*.
Future:—Journalism.

RUTH ALISON JEFFRIES, Grimsby, Ont. (218)
General, Grimsby High; V.C.W.A.A. Exec. II-IV; V.C.U. Assembly II-IV; U. of T. Athletic Directorate IV; International Relations Club; Vic. Tennis; Hockey; Softball; Golf; Basketball.
Future:—Business Career.

ELLEN MAUREEN JESSOP, Toronto (219)
Pass, Oakwood C.I.; French Club I; Language; Tennis.
Future:—School of Social Work.

WILLIAM MERVYN JESSOP, Bradford, Ont. (220)
Pass, Bradford High.

LOIS HILDA JEWELL, New Liskeard, Ont. (221)
Music New Liskeard High; International Relations Club IV; Music Club I-II; Badminton; Bridge.
Future:—O.C.E.

FLORENCE ELEANOR JEWITT, Toronto (222)
Pass, Sarnia C.I.

MARTHA ANN MARGARET JOB, Burlington, Ont. (223)
Household Economics, Burlington High; House Ec. Club I-IV; House Softball; Basketball.
Future:—Commercial Dietetics.

JOAN LILLAIN JOHNSTON, Toronto (224)
Modern History, Athens High; Music Club II-IV; History Club III-IV; Painting; Spanish Club I.
Future:—To see the world.

JOHN STUART JONES, Toronto (225)
Pass, Humberside C.I.

RUTH GEORGINA JOURDAN, Ottawa, Ont. (226)
Pass, Haileybury High; A.S.G.A.; House Treas. I; House President III; Social Work III; Tennis.
Future:—Institute of Child Study.

WINIFRED RUTH JULIAN, Looe, Cornwall, England (227)
Pass, Skating; Tennis; Farming.
Future:—Post grad work and a job in B.C.

EVA KARRYS, Toronto (228)
Psychology, St. Clement's School; Psychology Club II-IV; Music Club I-III; International Relations Club IV; Vic. Revue IV; Skiing.
Future:—Clinical Psychology.

RONALD McALPINE KAY, Toronto (229)
Political Science and Economics, Malvern C.I.; Premier of Ontario Older Boy's Parliament.
Future:—Employment.

ECCLESTON A. KEAN, Kingston, Jamaica (230)
General, Jamaica College; I.S.O. II-IV; Vic. Track Team II; Vic. and Varsity Soccer II-IV.
Future:—Work in Biological Sciences—Teaching.

ALAN BRIAN KELLEY, Toronto (231)
Pass, Humberside C.I.

ESME HELEN KERR, Toronto (232)
Physiology and Biochemistry, Jarvis C.I.; Vic. Music Club I-III; Honour Science Club I-IV; Biology Club I-II.
Future:—Master's Degree in Physiology, then?

MARGARET MARY KEYS, Ottawa, Ont. (233)
Household Economics, Lisgar C.I.; Student Christian Movement I-IV; Music.
Future:—Commercial Food Research. Hope to join my family, now living in Vancouver.

WILFORD FITZGERALD KIMBER, Toronto (234)
Pass, Lawrence Park C.I.
Future:—Law—Osgoode Hall.

SUMMER MARY KING, Milton, Ont. (235)
General, Oakville C.I.; Vic. Music Club; Glee Club II-IV; Household Economics Club I-IV.
Future:—Hospital Training in Dietetics—then nutritionist work.

STANLEY JAMES KNIGHT, Toronto Ψ Υ (236)
Pass, Malvern C.I.; Vic. Rugby; Skiing; Vic. Hockey; Flying.
Future:—U. of T. Law Course.

JANET MASSEY KNOX, Toronto (237)
General, East York C.I.
Future:—Further work in dietetics.

STANLEY ROY KURISKO, Sault Ste. Marie, Ont. (238)
Political Science & Economics, Soo C.I.; V.C.U. Publicity Director III; V.C.U. President IV; Vic. Basketball I-II; Vic. Hockey I; Thompson Debates Finalist.

MARGARET ARMSTRONG KYLE, Toronto (239)
Sociology, Branksome Hall; Tennis; Swimming.
Future:—Social work or personnel work.

C. ANN LAMBERT, Toronto (240)
Art and Archaeology, Jarvis C.I.

WALLACE WARD LAMBERTON, Toronto (241)
Pass, Scarboro C.I.

MARY LIZABETH LANE, Brussels, Ont. (242)
English Language and Literature, Clinton C.I.; Member Vic. Dramatic Society I-IV; Publicity Director IV; Acted in Hart House Productions; Member Playwriters Group I-II; Radio Committee I-III; Roles in Radio Shows; Reviewer, *The Varsity*.
Future:—Writing.

FRANK OSCAR LASHLEY, Christ Church, Barbados (243)
Pass, Foundation Boys High; Tennis; Badminton; Swimming.

ROBERT EDWARD LATIMER, Seeley's Bay, Ont. (244)
Political Science and Economics, Seeley's Bay High; Political Science Club; International Relations Club.
Future:—Civil Service Employment.

GEORGE EDWARD LAWRENCE, Collingwood, Ont. (245)
Pass, Collingwood C.I.; C.O.T.C. Armoured Corps.
Future:—Probably O.C.E., perhaps the Canadian Army.

CYRIL RAY LEACH, Toronto (246)
Pass, Minister of Temple Hill United Church; Music; Soccer.
Future:—To contribute service in the church—upholding high ideals of art and Christian values.

CHARLES ROSS LEACHMAN, Toronto Λ X A (247)
Pass, Humberside C.I.; Interfraternity Council Rep. I; Treasurer ΛXA II; III-Graduating my sole purpose?
Future:—Post grad work at Toronto—alternative, travelling salesman.

BRUCE DOUGLAS LEDGER, Toronto (248)
General, Bloor C.I.; *Commerce Journal* III—Assistant Circulation Manager; Vic. Rugby III-IV.
Future:—Chartered Accountancy.

LESLIE JACKSON LEDREW, Montreal, Que. (249)
Pass, Rehab.
Future:—Post grad psychology.

BONNIE YVONNE MARIE LEESON, Thamesville, Ont. (250)
Pass, Thamesville Continuation; Swimming; Fencing; Golf.
Future:—Teaching—U.S.A.

MALCOLM BRITTON LENNOX, Toronto (251)
Pass, Vaughan Rd. C.I.; Hart House Sketch Club I-III; Hart House Amateur Radio Club III; Maths and Physics Society I.

MITCHELL LENNOX, Toronto (252)
Modern History, Mimico High.
Future:—Teaching.

AIRI E. LEPPANEN, Sault Ste. Marie, Ont. (253)
Sociology, Sault C.I.; Sociology Club; Basketball; Activities: Making a profession out of life in Annesley Hall.

DON GRANT LEVITT, Toronto (254)
Art and Archaeology, York Memorial C.I.; Victoria College Music Club I-IV.

THOMAS WILLIAM LIGHTFOOT, Clarkson, Ont. (255)
Modern History, Port Credit High; Modern History Club III-IV; Music Club III-IV.
Future:—Post grad work at Toronto.

NORMAN KEITH LIVERMORE, Dundalk, Ont. (256)
General, Dundalk High; Tennis; Badminton; Hockey; Track and Field;
Future:—Ontario College of Education; Teaching.

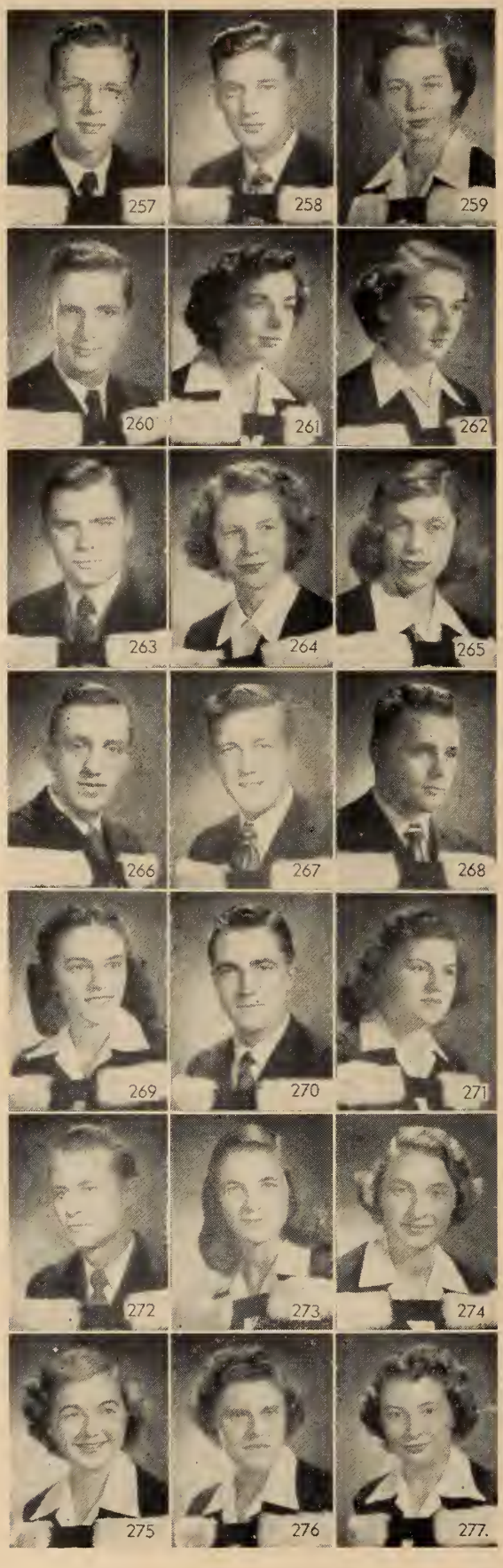

CHARLES DONALD LLOYD, Wingham, Ont. (257)
Pass, Wingham High; Golf; Tennis; Political Discussions; Fiction-Writing.
Future:—Business Administration (Western).

CHARLES HOWARD LOCHHEAD, Newburgh, Ont. (258)
Geography, Newburgh High; Geography Club I-IV.
Future:—O.C.E.

JUNE DOREEN LOUCH, Toronto (259)
General, Humberside C.I.; Music Club I-IV; Social Directrss III; Associate President IV; Chemistry Club III; Food Chemistry Club IV.
Future:—To become a good food chemist.

JACK T. LOWERY, Toronto (260)
Pass, U.T.S.; Bob Committee; Basketball; V.C.F.; Swimming.
Future:—Theology at Emmanuel College.

ELLEN MacGREGOR FANNAN LUNDY, Peterborough, Ont. (261)
Pass, Peterborough C.I.; Student Christian Movement.

ENID MARY LYON, Toronto (262)
Pass, Oakwood C.I.

MICHAEL LYPKA, Sault Ste. Marie, Ont. (263)
Pass, Sault Ste. Marie C.I.
Future:—Osgoode Hall.

(MRS.) ADA RUTH MacDONALD, Orangeville, Ont. (264)
Household Economics, Orangeville High; Household Economics and Biology Clubs I-IV; Campus Co-op. Res. II; Married III; Swimming IV.

MARGARET JEAN MacDONALD, Scotia, Ont. (265)
Pass, Sudbury High; U. of T. Senior Basketball I; Vic. Basketball Team I-II; University Aqua Show.
Future:—Haven't seen my fortune teller yet.

GORDON GRAHAM MacGILCHRIST, Toronto (266)
Pass, Northern Vocational.
Future:—Teaching, and obtain M.A. degree.

JOHN PERKINS MacGREGOR, Owen Sound, Ont. (267)
Pass, Owen Sound C.I.; Dramatics; Tennis.
Future:—Post grad work.

DONALD JOHN MacKAY, Toronto (268)
Pass, North Toronto C.I.; Victoria Hockey I-III.
Future:—Post grad work in Advertising.

ELIZABETH JOYCE MacKAY, Toronto (269)
Modern History, Earl Haig C.I.; Modern History Club I-IV; Vic. Music Club III-IV; Philosophy Club II; Geography Club III-IV.
Future:—O.C.E.

JOHN CLARK MacKENZIE, Bayfield, Ont. (270)
Pass, Sandwich C.I.; Hart House Art Class; Vic. Basketball III-IV; Tennis; Swimming; Softball.
Future:—Post grad work in personnel; see the world before marriage.

ALLISON BERNICE MACKIE, Toronto (271)
Food Chemistry, North Toronto C.I.; Food Chemistry Club IV; Music Club IV; Chemistry Club III.

DOUGLAS N. MacKLEM, Toronto (272)
Pass, Parkdale C.I.
Future:—Attending the school of Law at U. of T.

ELIZABETH ANN MacLEAN, Toronto (273)
Pass, Malvern C.I.; Basketball Team II-III.
Future:—Expect to enroll in the School of Social Work or go into social work.

RITA BLAIR MacLEAN, Toronto (274)
Modern Languages.

EFFIE ALISTAIRE MacLENNON, New Haven, Connecticut (275)
Pass, St. Clement's School; Vic. Music Club I-III; Vic. Dramatic Club III.
Future:—Post grad work in the States.

MARGARET ELIZABETH MacLENNAN, New Toronto, Ont. (276)
Pass, Mimico High; All Varsity Mixed Chorus I-II.

JESSIE CATHERINE MacLEOD, Baddeck, N.S. (277)
Pass, Baddeck High; Victoria Glee Club; Associate President U. of T. S.C.M.
Future:—Teen age counselling.

IAN MacMILLAN (278)
Pass.

MILDRED LOIS ANNE MacMILLAN, Keewatin, Ont. (279)
Pass, Keewatin and Kenora High; Spanish Club III; Skating; Tennis.
Future:—Post grad work.

WILDA LEE MacQUARRIE, Toronto (280)
Modern History, Malvern C.I.; Leslie Bell Singer.
Future:—Post grad work.

MARY ELIZABETH MacVICAR, London, Ont. (281)
Pass, Aylmer High.
Future:—Theology, Emmanuel College.

SYLVIA GERTRUDE MAGEE, Toronto (282)
Household Economics, Lawrence Park C.I.; Baseball Team III; Household Economics Executive I; Vic. Bob Costumes III; Dramatic Club III.
Future:—Home Economist or O.C.E.

JOAN ETHEL MAHN, Toronto (283)
Pass, Lawrence Park C.I.; Spanish Club.
Future:—Teaching.

EARNEST WILLIAM NEIL MANN, Toronto (284)
Pass, Humberside C.I.; Vic. Major Basketball; Tennis.
Future:—Osgoode.

RUTH MARION MANNING, Grimsby, Ont. (285)
Pass, Grimsby High; Music Club II; I.R.C. III-IV; Blue and White Society III-IV; S.A.C. IV; V.C.U. IV; Electricity.
Future:—Time will tell!

ALAN ROY MARCHMENT, Toronto (286)
Philosophy, Etobicoke C.I.; Blue & White Band I-III; U.N.T.D. I-IV.

JUNE SUSHIEN MARK, Toronto (287)
Pass, Jarvis C.I.; Golf Club; Tennis.
Future:—School of Social Work.

JEAN ISABEL MARTIN, Guelph, Ont. (288)
Pass, Guelph C.I.; Vic. Basketball I-III.
Future:—Institute of Child Study and then Nursery School Work.

WILLIAM CHARLES MARTIN, Leaside, Ont. (289)
Pass, Port Credit C.I.; Rifle Club.
Future:—Medicine.

BERNICE ADELENE MARTYN, Ripley, Ont. (290)
Pass, Ripley High; S.C.M. II-III; Glee Club III; Vic. seconds Hockey II-III; Social Work at C.N.H.
Future:—Possibly Institute of Child Study.

CARLTON LIVINGSTONE MATEER, North Bay, Ont. (291)
Mathematics and Physics, North Bay C.I.

DOUGLAS KENNETH EDWIN MATTHEWS, Toronto (292)
General, Malvern C.I.; Law Club I-III; Tennis; Swimming; Table Tennis; Made U. of T. windshield stickers.
Future:—To work hard, live long, and die happy.

SIDNEY JOHN MAYNARD, Toronto (293)
Pass, East York C.I.

GERALD HARVEY MAYNES, St. Catharines, Ont. (294)
Psychology, St. Catharines C.I.; President, Gate House; Chairman, House Committee; Residence Council; Vic. Lacrosse, Volleyball, Basketball and Soccer.

AGNES GILLIES McARTHUR, Port Credit, Ont. (295)
Pass, Port Credit C.I.; Badminton Club III; Dancing in Scarlet and Gold Revue III.
Future:—May Attend O.C.E.

JEAN SHEILA McARTHUR, Toronto (296)
Household Economics, Jarvis C.I.; Household Economics Club; Music Club.
Future:—Ambition—Textile advertising or purchasing, actual plans very indefinite.

ISABEL JEAN McBLAIN, Caledonia, Ont. (297)
Pass, Caledonia High; Dramatic Society I; House Treasurer II; IIIrd year representative, Annesley Student Government Association.

FRANK WILLIAM McCAMUS, St. Catharines, Ont. (298)
Physics and Geology, St. Catharines C.I.; Vic. Sr. Soccer Team III; Basketball I-II.
Future:—Stanford University, Post grad.

NORAH ELIZABETH McCLURE, Toronto (299)
Pass, Lawrence Park C.I.; Glee Club; S.C.M.; N.F.C.U.S. Rep. II.
Future:—Teaching.

WILLIAM CRAWFORD McCLURE, Parry Sound, Ont. (300)
Physics and Geology, Parry Sound High.
Future:—High School Teaching. O.C.E.

MARY ELIZABETH McCOSH, Kincardine, Ont. (301)
Modern Language and Literature, Kincardine High; Basketball I-IV; Softball II; I.R.C. IV; Music Club I-II.
Future:—Ontario College of Education or Interpreting Work.

MARY McCREE, Toronto (302)
Music, St. Clements School; Victoria Music Club.
Future:—Wedded Bliss (?).

MURRAY KNOX McCUTCHEON, Shelburne, Ont. (303)
Geography, Shelburne High; Modern History Club I; Geography Club I-IV; President IV.
Future:—Post grad work at U. of T.

ALAN ANDREW McDERMOTT, Toronto (304)
Pass, Jarvis C.I. & D.V.A. Tutorial; C.O.T.C. I-III; Biology Club I-III; The Society for American Archaeology; Director for Hart House Exploration Society Inc. III.
Future:—Post grad work at Royal Ontario Museum and U. of T. in Vertebrate Palaeontology.

FREDERICK CHARLES McFADDEN, Toronto (305)
Modern History, Malvern C.I.; Lacrosse II-IV; Minor Basketball I-IV; *The Varsity* II; Modern History Club III-IV; Victoria Debating Parliament, President IV.
Future:—O.C.E.

SHEILA MAE McDOUGALL, London, Ont. (306)
General, North Toronto C.I.

MARY LU McGILL, Toronto (307)
Psychology, Lawrence Park C.I.
Future:—Would like to work in the field of juvenile delinquency.

WILLIAM KYLE McGILLIS, Smiths Falls, Ont. (308)
Modern History, Smiths Falls C.I.; Modern History Club III-IV; Music Club (Vic.) I; President Ryerson House IV.
Future:—Post grad work at Toronto.

JOHN JAMES McHARDY, Hamilton, Ont. (309)
Pass, Westdale C.I.
Future:—Business.

BETTY VERRALL McKAY, Toronto (310)
Modern Languages and Literature, North Toronto C.I.; Dramatic Club I-IV; French Club I-IV; Junior Philosophy Club II-IV.
Future:—French Studies in Quebec City and O.C.E.

HAROLD JOHN McKAY, Toronto (311)
Modern Languages and Literature, Humberside C.I.; Varsity Christian Fellowship I-IV; Membership Convener IV; French Club I-IV; Pianist III-IV; German Club I-IV; Vic. Chapel Pianist II; I.S.S. IV.
Future:—Post graduate work or O.C.E.

JANET RUTH McKERROW, Toronto (312)
Food Chemistry, Humberside C.I.; Music Club I-IV; Honour Science Club I-IV; Food Chemistry Club IV; Vic. Swimming Team III; Aquatic Show IV.
Future:—Lab and/or M.A. till marriage.

JUNE STEWART McKIE, Kitchener, Ont. (313)
Pass, Kitchener-Waterloo C.I.

DONALD McKILLICAN (314)
Pass.

LORNE JOHN McLACHLAN, Toronto (315)
Pass, U.T.S.; U. of T. Orchestra; Basketball; Church Young Peoples Groups; Victoria Bob.
Future:—Teaching, perhaps a year of Post grad.

ALLAN CARRICK McLEAN, Toronto (316)
Pass, U.T.S.; Commerce Club I-II; Hart House Bridge Club; Golf; Photography.
Future:—Studying for Chartered Accountant.

RUTH ELIZABETH McLELLAN, Toronto (317)
English Language and Literature, Humberside C.I.; Modern History Club II-IV; All-Varsity Mixed Chorus II-IV; Orchestra Librarian III; French Club I-IV; Philosophy Club I-IV; Varsity Christian Fellowship I-IV.
Future:—Post graduate work, O.C.E.

DELBERT ALEXANDER McQUAID, Huntsville, Ont. (318)
Pass, Huntsville High; Square-Dancing.
Future:—Four Year Medical Course at University of Michigan, Ann Arbor, U.S.A.

AUGUST WILLIAM MEACHAM, Princeton, Ont. (319)
Pass, V.C.F.; V.C.S.U. Secretary-Treasurer III.
Future:—Enter Emmanuel College.

EDITH JUNE MEAD, Hamilton, Ont. (320)
General, Lawrence Park C.I.; Household Economics Club; Athletics.
Future:—Dietetic Field in Industry, Commercial or Hospital Line.

EARL BEECHER MENZIES, Charing Cross, Ont. (321)
Pass, Law Club I-II; Vic. Bob II; Tennis; Hockey; U.N.T.D. I-II; Reserve Force Army Officer.
Future:—Post graduate work in U.S.A.

FRANK HOGG MIDDLEMISS, Glasgow, Scotland (322)
Pass, Glasgow High; Victoria Dramatic Society I-III; Swimming; Tennis; Photography.
Future:—Teaching; first, a vacation in Europe.

(MRS.) DOROTHEA GLADYS MIDDLETON, Toronto (323)
Pass, Scarboro C.I.; Varsity Christian Fellowship I-III; Secretary II.
Future:—Go with my husband, a Baptist minister, to Ethiopia as missionaries.

THOMAS ALFRED MILBURN, Peterborough, Ont. (324)
Mathematics and Physics, Peterborough C.I.; Mathematics and Physics Society.
Future:—Continue Actuarial Studies in Insurance Co.

DOUGLAS RUSSELL MILLER, Toronto ΔΤΔ (325)
Philosophy, Runnymede C.I.

MARGARET ANNE MILLER, Toronto (326)
Pass, Lawrence Park C.I.; Music Club.
Future:—Secretarial Course.

GORDON BALFOUR MILLING, Lindsay, Ont. (327)
Political Science aod Economics, Lindsay C.I.; H. H. Glee Club I; *Campus* II-III; Associate Editor II; C.C.F. Club II-IV; President IV; Staff *The Varsity* III.
Future:—Post grad work, Toronto and London School of Economics

DONALD HUGH MILLS, Toronto (328)
General, Lawrence Park C.I.; Golf; Bridge; Bowling.
Future:—Law.

MARJORIE ELIZABETH MILLS, Toronto (329)
Pass, Forest Hill C.I.; Athletic Rep. I; Secretary II; Social Directress, V.C.U. III.

JOHN DUNBAR MILNE, Toronto (330)
Pass, North Toronto C.I.; Victoria College Athletic Union; Track Curator; Intercollegiate Intermediate High Hurdle Champion 1947-1948; U. of T. Senior Intercollegiate Track and Field Champion 1949-1950.
Future:—Insurance Broker in Father's Business—Maple Leaf Insurance Agencies.

WILLIAM FRYSTON MILNES, Toronto (331)
Pass.

ROBERT MORLEY MINTY, Toronto (332)
English Language and Literature, North Toronto C.I.
Future:—O.C.E.

ALFRED HASKELL MITCHELL, Toronto (333)
General, Humberside C.I.; Badminton Club.
Future:—Chartered Accountancy.

JEAN FLORENCE MITCHELL, Toronto (334)
Pass, Humberside C.I.;
Future:—Business College—Translator.

JOAN MARJORIE MITCHELL, Toronto (335)
Pass, Lawrence Park C.I.; Play Tennis; Badminton; Golf; Swim; Music.
Future:—Social work.

DONALD BATES MONTGOMERY, Toronto (336)
Physiology and Biochemistry, U.T.S.; Member of C.O.T.C.; Tennis; Squash; Swimming; Skiing.
Future:—Medicine at Toronto.

MARILYN MONTGOMERY, Toronto (337)
Art and Archaeology, St. Clement's; Fine Art Club.

MARGARET ROBERTA MORGAN, Trail B.C. (338)
Pass, Trail High; Victoria Basketball II-III; Varsity Aqua Show.
Future:—Social work at U. of T.

RUSSELL THOMAS MORGAN, Toronto (339)
Modern History, East York C.I.; Modern History Club; Vic. C.C.F.; IV Assembly Rep. V.C.U.; International Relations Club.
Future:—Possibly Post graduate work or O.C.E.

DELPHINE ANNE MORRISON, Islington, Ont. (340)
Art and Archaeology.

JOAN CATHERINE MORRISON, Glen Norman, Ont. (341)
Pass, Humberside C.I.; *The Varsity* Reporter I; Progressive Conservatives I; Spanish Club III; Photography.
Future:—Journalism and marriage.

JOHN HILLIARD MORROW, St. Catharines, Ont. (342)
Pass, St. Catharines C.I.; Vic. Mulock Cup Champs I; Wrestling I.
Future:—Post grad work at Toronto.

PAUL ORLAND MORROW, Toronto (343)
Pass, Lawrence Park C.I.; Vic. Music Club; Vic. Track; All-Varsity Choir; University Badminton Club.
Future:—Chartered Accountancy.

JAMES WILLIAM MORTON, Toronto (344)
Pass, Lawrence Park C.I.
Future:—Business.

SYLVIA MARGUERITE MOSS, Toronto (345)
English Language and Literature, Oakwood C.I.; *The Varsity* Reporter III-IV; All-Varsity Chorus II; *Acta Victoriana* IV.

MARION RUTH MULLOY, Toronto (346)
Pass, St. Clements School; Intercollegiate Swimming I-II; Interfaculty Swimming I, II; Interfaculty Hockey II-III.
Future:—Post grad at Institute of Child Study.

MARY DOREEN MUMBY, Toronto (347)
English Language and Literature, Jarvis C.I.
Future:—Library School.

EMILY ISABEL MUNRO, Toronto (348)
Pass, St. Clement's School; Presbyterian Fellowship; Varsity Christian Fellowship.
Future:—Post grad at School of Social Work.

GRANT GRAHAM MURRAY, Chatham, Ont. (349)
Pass, Chatham C.I.; Vic. Basketball II-III.
Future:—Osgoode Hall.

WALTER REGINALD MURTON, Toronto (350)
General, U.T.S.; Music.
Future:—Post grad work.

JACK MUSSELLAM, Winnipeg, Man. K Σ (351)
Pass, Manitoba Entertainment Society; Hockey; Soccer.
Future:—Business.

RUTH JEAN MUSTARD, Timmins, Ont. (352)
Pass, Timmins High.
Future:—Normal School for Kindergarten Primary Specialist Course.

GEORGE NABLO, Niagara Falls, Ont. K Σ (353)
Pass, Niagara Falls C.I.
Future:—Law.

ROY GILBERT NEEHALL, Port-of-Spain, Trinidad (354)
Modern History and Languages, Queen's Royal College; President of Victoria Student Christian Movement; 4th Year Rep. Vic. Debating Parliament; Soccer and Volleyball I, IInd year.
Future:—Emmanuel College—Ministry.

BARBARA ELIZABETH JANE NEFF, Toronto (355)
Pass, Lawrence Park C.I.; U. of T. Archery Team III; U. of T. Orchestra; Vic. Revue; Vic. Tennis.

JOAN MARGARET NEILSON, Toronto (356)
Modern History and Modern Languages, Branksome Hall; French Club I-IV; I.V.C.F. I-IV (Social Convener III); International Relations Club III-IV; History Club III-IV.
Future:—Post grad work.

PETER C. NEWMAN, Breclav, Czechoslovakia (357)
Pass, Upper Canada College; Ajax Editor of *The Varsity*; ('48-'50) Editor-in-Chief of the *U.N.T.D. Magazine*; Skiing.
Future:—Post graduate studies.

JOYCE MADELENE NOBLE, Uxbridge, Ont. (358)
Pass, Uxbridge High.

JOHN ARCHIBALD NORTHMORE, Toronto K Σ (359)
General, Jarvis C.I.; Commerce Club I; Vic. At-Home Show II; Scarlet and Gold Review IV; All-Varsity Review III-IV; K Σ.
Future:—Subject to change without notice.

JOY ETHEL NURSE, Leaside, Ont. (360)
Household Economics, Jarvis C.I.; Varsity Christian Fellowship I-IV.
Future:—Further work in Dietetics.

MARY ELIZABETH OATEN, Brantford, Ont. (361)
Pass, Brantford C.I.; Music Club I; S.C.M.; Tennis; Hockey.
Future:—School of Social Work.

DOREEN MARGARET OGILVIE, Humboldt, Sask. (362)
Household Economics, Rupert's Land Girl's School; Household Economics Club I-IV; Ski Club II-IV; Music Club IV; Badminton I-IV.
Future:—Ontario College of Education.

BEATRICE LENORE O'REILLY, Shelburne, Ont. (363)
Pass, Shelburne High; Music Club I, III; Operetta I; Publicity Committee II; Art.
Future:—Civil Service Work.

JOHN ALVIN ORR, Little Current, Ont. (364)
Pass, Little Current Continuation School; C.O.T.C. I-III; Secretary, Dead Beats Club (unlimited).
Future:—Either work or marriage.

JOYCE EVELYN OSTRANDER, Toronto (365)
Pass, Parkdale C.I.; Murray's Club.

WALTER DICKSON OSTROM, Ottawa, Ont. (366)
Psychology, Glebe C.I.; Psychology Club II-IV; Varsity Flying Club II, III; Vic. Basketball; Tennis.
Future:—Post grad year at Varsity, Returning to permanent force, R.C.A.F.

EMEE OTSUKI, Toronto (367)
Pass, Lord Kitchener C.I.

MARJORY RUTH OWEN, Toronto (368)
Geography, Jarvis C.I.; Geography Club II-IV; Secretary III; All-Varsity Chorus II.

ARTHUR HENRY PAINTER, Toronto (369)
Pass, Western Tech.

ADELE MARY PALMER, Toronto (370)
Pass, Havergal College; *Torontonensis* Rep. III; Vic. Glee Club I.
Future:—A Business Course to start off with.

HADDON MELVIN PARK, Capreol, Ont. (371)
General, Capreol High.
Future:—Work in selling and advertising field.

ROLAND MERTON PARKER, Toronto (372)
Political Science and Economics, Riverdale C.I.; Political Science Club I; Vic. Debating Parliament, 2nd Year Rep.; III, Treasurer; U. of T. C.C.F.; IV, Secretary-Treasurer.
Future:—Osgoode and Law.

DONALD HAROLD PARR, Toronto (373)
Pass, Essex High; Blue and White Band; Tennis; Hockey.
Future:—Law at Osgoode or Theology at Emmanuel.

CARMEN YVONNE PARRIS, Brown's Town, Jamaica (374)
Sociology, St. Hilda's, Jamaica; Sociology Club II-IV; Asga Secretary III; Anthropology Club IV.
Future:—Post grad work at Toronto.

MURRAY WALTER PASHLER, Toronto (375)
Philosophy, Malvern C.I.

ROBIN PAULL PATERSON, Toronto (376)
Music, Runnymede C.I.; Vic. Music Club I-II; Swimming.
Future:—Concert, radio and teaching.

HERBERT HILLIS PATTERSON, Toronto (377)
General, Preston High; Member Amateur Radio Club; Licenced Amateur VE3BJQ.
Future:—Post graduate work at U. of T.

WILLIAM W. PEARCE, Toronto (378)
Pass, Oakwood C.I.; Vic. Music Club II-III; Blue and White Band I-III; C.O.T.C. I-II.
Future:—O.C.E.

JOHN CARWARDINE PEARSON, Toronto (379)
Biology, U.T.S.; Biology Club.
Future:—Become a parasitology.

PATRICIA LILLIAN PEARSON, Ottawa, Ont. (380)
Pass, Bishop Strachan School; International Relations Club; House Basketball, Tennis; Decorations Committees I, II; Awards Committee II.

MARY EVELYN PELZ, Toronto (381)
Pass, Malvern C.I.; Political Science Club II; Skiing; Tennis.
Future:—Post grad at Michigan State.

LYNWELL RICHARD PETERKIN, Jamaica, B.W.I. (382)
Pass, Kingston College;
Future:—Post grad work.

CARL PERCY PEZZE, Toronto (383)
Pass, Jarvis C.I.
Future:—Post grad work at Toronto.

LOUIS R. PICKERING, Acton, Ont. (384)
Biology, Hanover High.

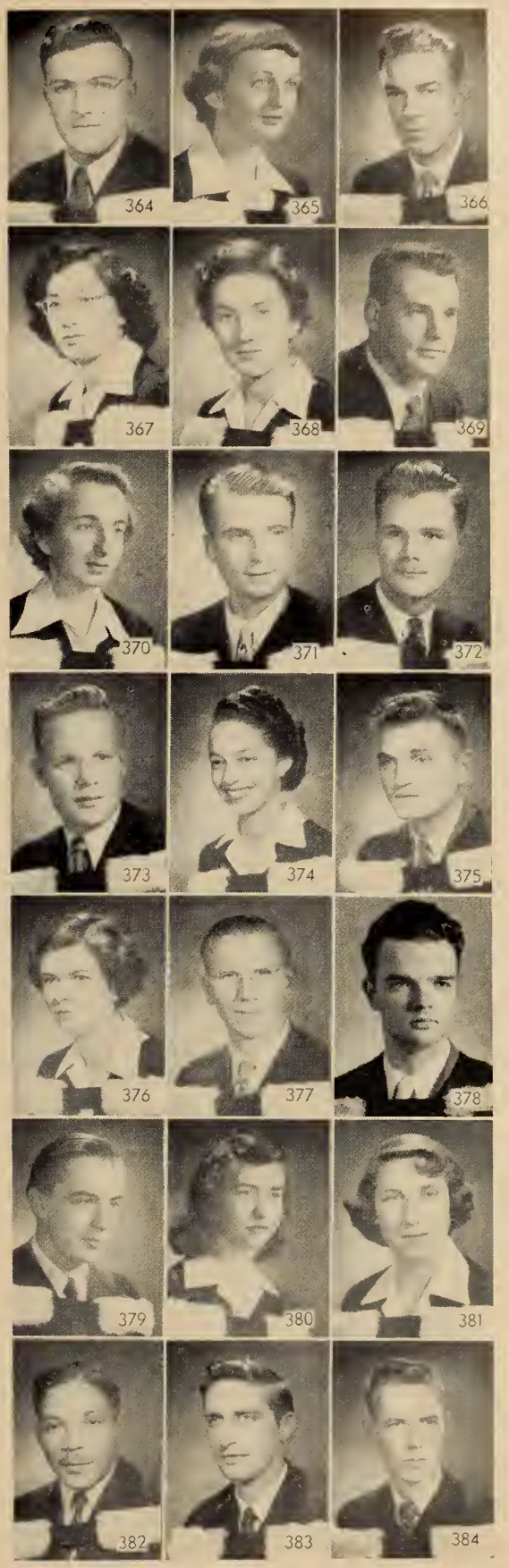

WALTER PIDLUBNY, Fort Frances, Ont. ΣN (385)
Pass, Ft. Frances High; Tried Forestry; Tried P.H.E.; Tried Arts; will now try Osgoode Hall.
Future:—To try to teach people to pronounce my name.

WALTER PIDRUCHNY, Fort William, Ont. (386)
Pass, Fort William C.I.; Ukrainian Students' Club.

DONALD JAMES PIRIE, Guelph, Ont. (387)
Pass, Guelph C.I.; Ski Club; Swimming Club.
Future:—Graduate Studies or the Business World.

MARGARET WILLMOTT PLEWES, Brantford, Ont. (388)
General, Brantford C.I.

DAVID W. POGUE, Toronto (389)
Political Science and Economics, Lawrence Park C.I.; Chess Club I-III; Political Science Club II-IV; Secretary III; Golf; Piano.
Future:—Post grad Work.

DONALD JAMES PORTER, Toronto (390)
Mathematics and Physics, Lawrence Park C.I.; M. and P. Society; Camera Club; C.O.T.C.; Qualified Captain, Royal Canadian Artillery.
Future:—Actuarial Work.

EARL FREDERICK PORTER, Toronto (391)
Geography, Lawrence Park C.I.
Future:—Post grad work.

JOY ISOBEL PORTER, Brussels, Ont. (392)
Pass, Brussels C.I.; Vic. Dramatic Club II; Vic. Music Club I-III.
Future:—Advertising.

WILFRED HENRY PORTER, Toronto (393)
Pass, Vaughan Road C.I.
Future:—Business.

JAMES CLINTON POTTER, Warkworth, Ont. (394)
General, Warkworth High; Chairman Wymilwood Concerts III-IV; Music; Squash.

JAMES ARTHUR PRICE, Campbellford, Ont. (395)
Modern History, Lorne Park College; Treasurer Gate House; Sunday School Teaching; Preacher.
Future:—O.C.E.

WILLIAM EDWARD PRINCE, Copper Cliff, Ont. (396)
Pass, Copper Cliff High; Hockey—Sr. Blues I-II.
Future:—Post grad work—U. of Michigan or O.C.E.

DAVID JAMES PROCUNIER, Toronto (397)
Psychology, U.T.S.; Psychology Club II-IV; President IV; Hart House Glee Club II-IV.
Future:—Post grad work.

WALTER PROKOPOWICH, Toronto (398)
General, Harbord C.I.; Ukrainian Students' Club.

PHYLLIS MARGARET PURDY, Toronto (399)
Pass, Amherst High.
Future:—Social Group Work.

ALAN ROSS PURVES, Toronto ΣX (400)
Political Science and Economics, Lawrence Park C.I.; Swimming; Golf; Night Courses.
Future:—Printing-Publishing.

VIOLA VICTORIA QUANCE, Robson, B.C. (401)
General, Trail High; All-Varsity Choir; Anthropology Club; Political Science Club.
Future:—Master's Degree—Economic Research.

LILLIAN RUTH RACKHAM, West China (402)
Sociology, Canadian School, West China; Music Club I; S.C.M. I-IV; I.S.O. III, IV; I.R.C. IV; C.C.U.F. IV.
Future:—European relief work, next year. Social work eventually.

DONALD VINCENT RAITT, Toronto (403)
Pass, Rehab.

EDMUND VERNARD RALPH, Toronto (404)
Pass, Vaughan Road C.I.
Future:—School of Social Work.

ROBERT DONALD RALPH, Toronto (405)
Pass, Riverdale C.I.; Rugby Curator III; Basketball; Vic. Bob; All-Varsity Show.
Future:—Teaching.

PATRICIA ANN RAMSAY, Lorne Park, Ont. (406)
Pass, Humberside C.I.

CHARLES EDWARD RATHÉ, Toronto (407)
Modern Languages and Literatures, Vaughan Road C.I.; Victoria College French Club I-IV; International Relations Club IV; Acting in French Plays II-III; Skiing.
Future:—Post grad Work at U. of T. (History).

MARY MOSS RAYMOND, Toronto (408)
Pass, Humberside C.I.

FLORENCE ANNIE REED, Greenport, L.I., N.Y. (409)
English Language and Literature, Queens College, Barbados, B.W.I.; Member of the International Relations Club III.
Future:—I hope to teach school in the U.S.A. which is now my home.

JOHN NEWTON REED, Penshein, West China (410)
Philosophy, Oshawa C.I.; Vic. Music Club; U. of T. Soccer Club, President; Basketball; Volleyball.
Future:—To live as long as life remains and as it comes.

MARY ALICE REEVES, Toronto (411)
Household Economics, Malvern C.I.; Household Economics Club I-IV; Canterbury Club III.
Future:—Home Service for Food Company.

MELVILLE HOWARD REID, Toronto (412)
Pass, Danforth Tech.; Vic. Football II-III.

ROBERT HENRY REID, Toronto (413)
Pass, Danforth Tech.; Basketball Curator; Squash Team; Jr. and Sr. Vic. Basketball.
Future:—Osgoode Hall and eventually into the mining industry.

(MRS.) VERNA MAUD REID, Toronto (414)
Philosophy, North Toronto C.I.; All-Varsity Mixed Chorus II; Housewife III-IV.
Future:—Full-time housewife.

MISS A. M. RENWICKE (415)

JUDITH LEE RICHARDS, Toronto (416)
Modern History and Modern Languages, Malvern C.I.; History Club; French Club.
Future:—Journalism.

STANLEY DAVID RICHARDS, Toronto (417)
Modern History, Harriston High.
Future:—Teaching.

DOUGLAS ARTHUR LINCOLN RIGBY, San Diego, Calif. (418)
Pass, Malvern High; House Manager of Scarlet and Gold Revue.
Future:—Real estate salesman in sunny south.

FRANK HAROLD RIGLER, Toronto (419)
Biology, East York C.I.
Future:—Post graduate studies—at Toronto.

DONALD RIPLEY (420)
Pass.

HELEN MILLER ROBB, Winnipeg, Man. (421)
Pass, Glenlawn C.I.
Future:—Medical Social Work.

MICHAEL FRANCIS ROBERTS, Toronto (422)
Modern History, East York C.I.; Modern History Club II-IV.
Future:—Teaching.

ELEANOR LOUISE ROBERTSON, Shelburne, N.S. (423)
Household Economics, Shelburne Academy; Household Economics Club I-IV; Biology Club I- II; Badminton Club III-IV.
Future:—O.C.E.

JOHN CULLEN ROBERTSON, Toronto (424)
Political Science and Economics, North Toronto C.I.; Few Campus Activities; Operate a Store which takes up all spare time.
Future:—Own Business perhaps or job in South America.

MARGARET ELEANOR ROBERTSON, Toronto (425)
Psychology, Earl Haig C.I.

MARY ELIZABETH ROBERTSON, Toronto (426)
Physiology and Biochemistry, Oakwood C.I.

FRANCES ANNE ROBSON, Kirkland Lake, Ont. (427)
Pass, Kirkland Lake C.I.
Future:—O.C.E.

NEIL ROSS ROE, Toronto (428)
Pass, Malvern C.I.
Future:—Teaching.

DIANE PATRICIA ROGERS, Toronto (429)
Modern History, Forest Hill C.I.; Victoria Debating Parliament Executive II-IV; V.C.W.A.A. Executive II-IV; Directress IV; Hockey; Basketball; Baseball; Modern History Club III-IV.
Future:—O.C.E.

ELIZABETH ANNE ROGERS, St. Catharines, Ont. (430)
Pass, Bishop Strachan School.

HUGH A. A. ROSE, Mount Brydges, Ont. Φ Γ Δ (431)
Pass, Sarnia C.I.
Future:—Theology.

DONALD CAMPBELL ROSS, Toronto (432)
Pass, Riverdale C.I.

DOROTHY ANNE ROSS, Toronto (433)
General, Oakwood C.I.; Vic. Basketball; Volleyball I, II-IV; Baseball IV.
Future:—Post grad or O.C.E.

GLORIA ANNETTA RUBEL, Port Colborne, Ont. (434)
Pass, Port Colborne High; Vic. Basketball I; Vic. Softball I.
Future:—O.C.E.

ANNA JANE RUNDLE, Toronto (435)
Pass, Forest Hill C.I.

MARY ELIZABETH RUSSELL, Toronto (436)
Pass, North Toronto C.I.; Biology Club I-IV; Swimming; S.C.M.
Future:—Post grad work in dietetics.

HELEN BERNICE RYNARD, Sutton, Ont. (437)
Pass, Sutton High.
Future:—Public School Teacher—be a good housewife, teach a little.

ISOBEL MARIE SALTER, Barrie, Ont. (438)
Modern History and Modern Languages, Barrie C.I.; International Relations Club I-IV; Modern History Club IV; Secretary Class of 5T0 II; Member V.C.U. Assembly III; House President IV.
Future:—Travel.

PETER LYLE SAMS (439)
Pass.
Future:—Theology.

COREY LEROY SANDERS, Bloomfield, Ont. (440)
Mathematics and Physics, Picton C.I.
Future:—Research in General Physics.

RUTH ELLEN SANDERSON, Toronto (441)
Pass, North Toronto C.I.

ALAN GRANT SCOTT, Kitchener, Ont. (442)
Pass, Kitchener C.I.; Ski Club II-III.
Future:—Personnel work or post grad in industrial relations.

BARBARA PRISCILLA SCOTT, Lefroy, Ont. (443)
Household Economics, Brampton High; House Ec. Club I-IV; Music Club I-IV; Tennis; Music.
Future:—Commercial Food Work.

GLORIA WANDA SCOTT, Toronto (444)
General, Parkdale C.I.; S.C.M. I-IV; Modern History Club III-IV.
Future:—O.C.E.

KENNETH MERVYN SCOVELL, Toronto (445)
Modern Languages and Literatures, Riverdale C.I.; French Club I; Hart House Bridge Club II-IV.
Future:—O.C.E. Language Teacher in Collegiate.

ROBERT DAVID SCYTHES, Toronto Φ Γ Δ (446)
Pass, U.T.S.; Stage Crew for Vic. Bob II.
Future:—Uncertain—Business.

HAROLD JOHN SECKINGTON, Toronto (447)
General, York Memorial C.I.; Commerce Club; Tennis and Squash.
Future:—Insurance field.

VELMA SERES, Tillsonburg, Ont. (448)
Pass, Tillsonburg High.

JAMES DITSON SERVICE, Toronto (449)
Modern History, North Toronto C.I.; Bob II, Bob Committee III; Business Manager *Acta Victoriana* III-IV; Liberal Association III-IV; Councillor IV; President University Division, Ontario Young Liberal Association IV.
Future:—Service with a smile.

DAISY SHELDON, Toronto (450)
General, Oakwood C.I.

JOHN RAYMOND SHEMILT, Graysville, Man. (451)
General, Kenora-Keewatin High; Campus Co-op.
Future:—Law.

GERALD C. M. SHIER, Bracebridge, Ont. B ΘII (452)
Pass, Bracebridge High.

ELINOR RAE SHIRLEY, Peterborough, Ont. (453)
Household Economics, Peterborough C.I.; Victoria College Music Club I-II; Biology Club II; Household Economics Club I-IV; Other Interests:—Girls' Camp Work; Music; Swimming.
Future:—O.C.E.

BEVERLEY JOAN SHOEMAKER, Toronto (454)
Pass, Lawrence Park C.I.; Basketball I-III; Volleyball I-III; Year Executive I; Basketball Curator II; Treasurer V.C.W.A.A. III; The Bell Singers.

ALBERT JOHN SHUPE, Toronto (455)
General, Humberside C.I.; Badminton Club II-III; Tennis; Sunday School Superintendent.
Future:—O.C.E. and on to high school teaching.

JAMES WALTER SIMPSON, Timmins, Ont. (456)
Pass, Timmins High; Reporter on *The Varsity*.
Future:—To say my adieux to the "Ivory Tower"

LOIS MARGARET SKELLY, Timmins, Ont. (457)
Pass, Timmins High.

RAY ORVILLE SKINNER, Oshawa, Ont. (458)
Mathematics and Physics, Oshawa C.I.; South House I-IV; M. and P. Club; Fish Lab.
Future:—Post grad work overseas.

FRANK WILLIAM SLAVIK, Toronto (459)
Pass, Dominion Business College.
Future:—Plan to enter the ministry at Knox College.

BENJAMIN GALLETLY SMILLIE, Toronto (460)
Philosophy, Fettes College, Edinburgh, Scotland; V.C.S.U. I-IV; President IV; North House I-IV; President IV; Vice-President 5T0 I; Vic. Soccer III-IV; *Torontonensis* Rep. IV.
Future:—Theology.

DOROTHY JANE SMITH, Toronto (461)
Philosophy, Oakwood C.I.

EDNA MAE SMITH, Nottawa, Ont. (462)
Pass, Collingwood C.I.; Glee Club III; Badminton Club III; Skiing; Skating.
Future:—Post grad work in Psychology, teaching in Leaside.

FREDERICK EDWIN SMITH, Toronto (463)
Political Science and Economics, Runnymede C.I.

JAMES GRAHAM SMITH, Toronto (464)
Chemistry, East York C.I.; Chem. Club II-IV; President IV.
Future:—Research in Chemistry.

KATHLYN WILSON SMITH, Trinidad B.W.I. (465)
English Language and Literature, Naparima High; *The Varsity* Staff I-IV; S.C.M. I-III; Publicity III; Secretary Vic. 5T0 IV; *Acta Victoriana* Staff IV.
Future:—Post grad work in England.

LAWRENCE EDWARD SMITH, Whitby, Ont. (466)
English Language and Literature, Oshawa C.I.
Future:—O.C.E.

MARGARET ELIZABETH SMITH, Toronto (467)
General, Lawrence Park C.I.; Dramatic Society I-IV; Tennis; Figure Skating; All Sports.
Future:—Ontario College of Education.

PETER FORBES SMITH, Edinburgh, Scotland (468)
Pass, Boroughmuit, Edinburgh; Modern History Club I; French Club I; Victoria Dramatic Society III.
Future:—O.C.E. at Normal School.

EILEEN ROSE-MARIE SNIDER, Brampton, Ont. (469)
Art and Archaeology, Fergus High; Student Christian Movement I-IV; Associate President IV; Fine Art Club.
Future:—Art in Religious Education.

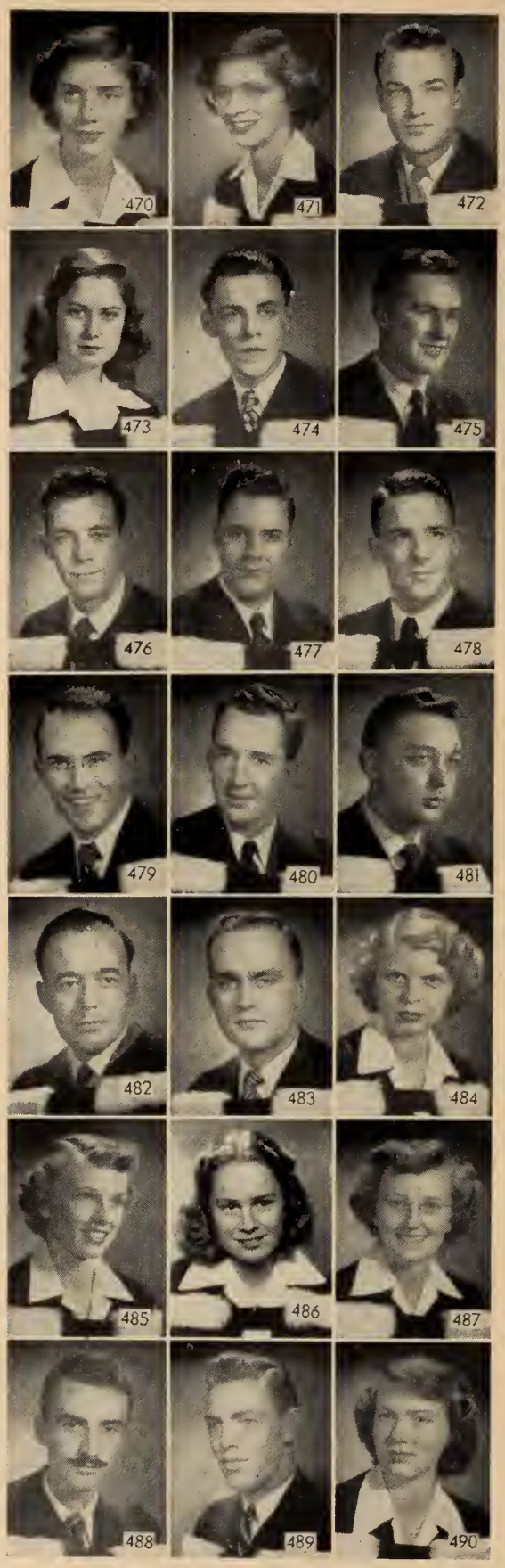

MURIEL CATHARINE SNIDER, Kitchener, Ont. (470)
Modern Languages and Literatures, Kitchener C.I.; Attended French Club occasionally; International Relations Club IV.
Future:—Translating work—preferably with government.

SHEILA MARY SNIDER, Waterloo, Ont. (471)
Pass, Kitchener-Waterloo C.I.; Basketball.
Future:—Post grad work in Textiles.

TED PEARCE SNIDER, Smithfield, Ont. Σ X (472)
Pass, Trenton High; Blue and White Band I-III; Co-Director of Scarlet and Gold 49; All-Varsity Review II; Guardian for John Shore.
Future:—Attempt Radio—Will play the small towns, to keep eating.

MARGARET SPROULE, Toronto (473)
Pass, North Toronto C.I.; Music Club I.

WILLIAM RUTHERFORD SPROWL, Burford, Ont. (474)
Political Science and Economics, Burford High; International Relations Club; Political Science Club.
Future:—Law at Osgoode.

ALBERT HARRY STEVENSON, Toronto (475)
Pass, Malvern C.I.; Optimist Club President III; Basketball; Soccer I, II; Skiing.
Future:—Post grad work in Business Administration at University of Western Ontario.

GEORGE KENNETH STONE, Toronto (476)
Pass, Runnymede C.I.; Chess; Basketball II-III; Skiing.
Future:—Possibly post grad work at University of Western Ontario.

CHARLES LEIGHTON STREIGHT, Toronto (477)
Pass, Humberside C.I.; Varsity Christian Fellowship; Victoria College Student Union; Hart House Camera Club.
Future:—My next 3 years will be spent within the hallowed halls of Emmanuel College. And then?

ARTHUR ALAN HARVEY STRIKE, Bowmanville, Ont. (478)
Modern History, Bowmanville High; Modern History Club I-IV; Political Science Club II-III; Secretary and President V.C.A.U.; Athletic Director V.C.U.; Sr. Vic. Hockey III-IV; Jr. "B" Hockey II.
Future:—Law.

CLIFFORD LESTER SUMMERS, Sundridge, Ont. (479)
Pass, Chesterville High; Hockey Vic. II.
Future:—Teaching.

W. M. SUMMERVILLE (480)
Pass.

MAURICE GORDON SUSSMAN, Wiarton, Ont. (481)
Pass.

BERT FREDERICK SUTCLIFFE, Toronto (482)
Modern History, Danforth Tech.; President Vic. Music Club; 4th Yr. Rep. Modern History Club; Reserve Intelligence Corps—Army.
Future:—Possibly Post graduate study in Canadian History.

ROBERT MURRAY SUTHERLAND, Toronto (483)
Pass, Lawrence Park C.I.; Golf; Swimming; Skiing; Sailing; Music.
Future:—M.A.; Law or Business.

NORMA BLANCHE CLARE SUTTON, Toronto (484)
Pass, Lawrence Park C.I.; Vic. At-Home Show I.

SHIRLEY RUTH TABB, Toronto (485)
Pass, Lawrence Park C.I.; Tennis; Basketball; Volleyball.
Future:—A short, interesting career.

ISABEL NANCY TANNER, St. Catharines, Ont. (486)
Modern Language and Literature, St. Catharines C.I.; Music Club I; French Club II; Canterbury Club II; Asga II Rep.; Junior Year at Smith College; House President IV; I.R.C. IV.
Future:—Post grad work.

EVELYN JEAN TAYLOR, Toronto (487)
Pass, Malvern C.I.; Swimming; Tennis; Skating; Fishing; Singing.
Future:—To do the will of God.

FREDERICK WILLIAM INNES TAYLOR, Shanty Bay, Ont. (488)
Pass, Barrie C.I.; President Archaeology Club; U. of T. Rifle Team.
Future:—Post graduate work.

GEORGE OLIVER TAYLOR, Timmins, Ont. (489)
Pass, Timmins High; Canterbury Club; Oil Painting; Skiing; Golf; Tennis.
Future:—Post grad work in industrial relations.

VIDA MAUDE TAYLOR, Orangeville, Ont. (490)
Modern Languages and Literatures, Humberside C.I.; Hockey; Basketball; Assoc. President of Victoria Debating Parliament.
Future:—Post grad work or O.C.E. or both!

PHOEBE CHRISTINA TEMPLETON, Toronto (491)
Philosophy and English, North Toronto C.I.; Vic. Dramatic Society I-IV; Social Directress III; Vic. Music Club I; 5T0 Secretary I; V.C.U. Secretary III; Associate President IV.
Future:—Marriage—and law, he tells me.

FAY LOREEN TERRY, Aldershot, Ont. (492)
Household Economics, Waterdown High; House Ec. Club; House Secretary III.
Future:—Dietetics.

DOUGLAS PRITCHARD THOMAS, Toronto Φ Δ Θ (493)
Political Science and Economics, North Toronto C.I.; S.A.C. Rep. S.A.C. Public Relations, Blue & White; Fraternity President; I.S.S.; Liberal Club; I.F.C.
Future:—Law.

GLORIA FAE THOMPSON, Toronto (494)
Philosophy and English, Jarvis C.I.; University of Toronto Symphony Orchestra, First Violin.
Future:—Post grad in Philosophy (Aesthetics).

RICHARD CHESTER THOMPSON, Nassau, Bahamas (495)
Pass, Western Central C.I.
Future:—Post graduate work in English.

ZELMA RUTH THOMPSON, Toronto (496)
Pass, Humberside C.I.; Inter-Varsity Christian Fellowship I-III.
Future:—Possibly Biblical Seminary—New York after working a year.

THOMAS HAMILTON THOMSON, Toronto (497)
Pass, U.T.S.; Table Tennis; Basketball; Golf; Swimming; Skiing; Scouting.

AUDREY SYBIL TODD, Toronto (498)
Pass, Runnymede C.I.; Badminton Club III; Sewing; Swimming.
Future:—Ontario College of Education—Public School Option.

MARGARET JANET TOMLINSON, Toronto (499)
Modern History, York Memorial C.I.; Psychology Club I; Glee Club II-III, Modern History Club III-IV.
Future:—Social Work or Teaching.

MARY ELIZABETH TOPP, Toronto (500)
Pass, St. Clement's School; Badminton Club III; Sewing; Music.

BARBARA GRACE TORRANCE, Toronto (501)
Psychology, Etobicoke C.I.; Psychology Club II-IV.

KEITH McGREGOR TORRIE, Orangeville, Ont. (502)
Chemistry, Orangeville High; Hart House Camera Club III-IV; Maths and Physics Club I; Chemistry Club II-IV; Secretary-Treasurer IV.
Future:—Industrial Chemistry.

TRUDELLA CAROL TREDWELL, Toronto (503)
Pass, Runnymede C.I
Future:—Course at library school.

ROBERT GEO. TRIMBLE, Delhi, Ont. Φ K Σ (504)
Pass, Lawrence Park C.I.
Future:—Emmanuel—United Church Ministry.

ROGER BIRK TRUEMNER, Toronto (505)
Honour Geography, Malvern C.I.; Geography Club; Year Executive 5T0; Vic. Ski Team; Minor Basketball; Soccer; Hockey; Vic. 1st Athletic Colours.

ELEANOR JOAN TURNER, Toronto (506)
Pass, East York C.I.; Music Club I; Swimming; Reading; Skating; Bowling.
Future:—Secretarial work.

JAMES RALPH ADAM TURNER, Toronto (507)
Modern History and Modern Languages, Vaughan Road C.I.; Modern History Club III-IV; Vic. French Club I-IV; Treasurer IV.
Future:—Law or Post grad work.

JOSEPH MORTEN TYRRELL, Agincourt, Ont. (508)
Modern History and Modern Languages, Upper Canada College; Spanish Club I-IV; President IV; International Relations Club IV; 2nd. Lt. R.C.A. (Reserve), 29th Regt. S.P.; Tennis.
Future:—External Affairs.

ROBERT BRUCE VANSTONE, Owen Sound, Ont. (509)
Philosophy, Owen Sound C.I.; Music Club IV; Boy's Work I-III; Emmanuel and Vic. Soccer I-IV; Tennis.
Future:—Ministry of United Church.

WALTER EDWARD WARD, Toronto (510)
English Language and Literature, Scarboro C.I.; V.C.M.S.A.; Hart House Glee Club III-IV; Vic. Drama III.
Future:—Teaching.

MISS J. J. WAREHAM (511)

ARTHUR INGLEHART WATERS, Toronto (512)
Philosophy (English or History), Humberside C.I.; V.C.S.U.; Ontario Older Boys Parliament; Hockey.
Future:—Emmanuel College—then the ministry in United Church o Canada.

CLAUDE ERLE WATSON, Havelock, Ont. (513)
Modern History, Havelock High; Modern History Club.
Future:—Teaching; post grad in England.

DAVID BENNINGTON WEATHERHEAD, Toronto (514)
Modern History, North Toronto C.I.; Modern History Club II-IV; International Relations Club IV; Victoria College Assembly IV; Basketball II-IV; Coach, Vic. Girls' Softball IV.
Future:—Osgoode Hall.

DOREEN JOYCE WEBSTER, Fort William, Ont. (515)
Modern Languages and Literatures, Fort William C.I.; Vic. Softball, Volleyball I-IV; Vic. Basketball I-III; Spanish Club II.
Future:—Translating.

MARGARET JOAN MORLENE WEBSTER, Brighton, Ont. (516)
Modern History, Brighton High; Modern History Club II-IV; I.R.C. III-IV, Secretary IV; Assoc. President of Class Executive IV.
Future:—I wish I knew!

LEONORE McILWAIN WEEKES, Toronto (517)
Modern History, East York C.I.; Vic. Music Club II-III; Modern History Club, Secretary IV; Varsity Christian Fellowship IV; International Relations Club IV; Badminton Club IV.
Future:—Normal School.

CATHERINE ANNE WEGENAST, Port Arthur, Ont. (518)
Modern History, Port Arthur C.I.; Modern History Club II-IV; Music Club I; Asga III-IV; President IV.
Future:—O.C.E.

BERNICE WELCH, Simcoe, Ont. (519)
Modern Languages and Literatures, Simcoe High; German Club III; French Club IV; International Relations Club IV.
Future:—Translating job.

HELEN ELISE WELLS, Newtonbrook, Ont. (520)
Household Economics, Earl Haig C.I.; Household Economics Club I-IV; S.C.M. III.
Future:—Ont. College Education.

WILLIAM BRUCE WERRY, Toronto (521)
Pass, Oakwood C.I.; Vic. Bobs II-III; All-Varsity Revue II-III; Scarlet and Gold III; Vic. Cheerleading; Hockey; International Relations Club III; Skiing.
Future:—Teaching and Music.

JANETTE WHITEFORD, Long Branch, Ont. (522)
Pass, Long Branch C.I.

TIMOTHY TED WHITLOCK, Toronto (523)
Political Science and Economics, York Memorial C.I.; Political Science Club; I.R.C.

ROBERT GEORGE WILLIAMS, Port Credit, Ont. (524)
Pass, Port Credit High.
Future:—Law.

DOUGLAS EDGAR WILLIS, Toronto (525)
Philosophy, Humberside C.I.
Future:—To Philosophize.

MARY E. WILLMOT, Orillia, Ont. (526)
Modern History and Modern Languages, Orillia C.I.; Varsity Mixed Chorus II-IV; International Relations Club III-IV; Modern History Club IV; Canterbury Club II-III; Music.
Future:—Airlines Liaison Work.

GEORGE WILSON (527)
Pass.

GLORIA MAUDE WILSON, Toronto (528)
Pass, Parkdale C.I.; Scarlet and Gold Review; Ski Club; All-Varsity Mixed Choir.
Future:—Advertising if possible.

INGRID WILSON, Toronto (529)
Psychology, Bishop Strachan School; Basketball and Skating; Tennis.
Future:—Columbia University for my M.A. in Psychology.

WILLIAM THOMAS WILSON, Toronto (530)
Physics and Geology, Oakwood C.I.; Rock tapping in summer and Skiing in Winter.
Future:—Geophysical Prospecting in Northern Canada.

R. C. WINTRIP (531)

WILLIAM JOHN WITHROW, Willowdale, Ont. (532)
Art and Archaeology, Earl Haig C.I.; Graduate of C.O.T.C., Infantry; Church work; Sketching; Skiing; Marriage.
Future:—Art Teacher.

HELEN BRUCE WONG, Toronto (533)
Pass, Oakwood C.I.; Chinese Students' Club; Skiing; U. of T. Badminton.
Future:—Secretarial Work.

JEAN SHORTREED WOOD, Toronto (534
Pass, Forest Hill High.

Trinity College

REV. R. S. K. SEELEY
M.A., D.D., LL.D.

I gladly respond to the invitation to send a message to you who are graduating in 1950. It is no light task that lies before you who are entering on your life's work at this period, for there is little sense of security or stability in the world into which you are going. Yet you can start with a far greater feeling of optimism than some of your predecessors. There is something immensely challenging in a world that has to be shaped anew. There are endless possibilities in a civilization that is evolving new patterns, and there are boundless opportunities for those who have a sense of perspective in these days. We venture to believe that you have a sense of perspective. Unless our University system is altogether at fault, you have learnt during these years among us what are the things which are valuable in life. You have had the opportunity to study the cultural heritage of the ages and to learn what are the things that abide amid the changing circumstances of life. It is for this reason that you go out as marked men and women. It is not simply that you have advanced knowledge in technical skills. That may or may not be true. The fact is that you have seen in greater measure than most of your fellows what are the things that make up the richness of our civilization and what are the things that contribute to the good society in every generation. In addition to these things which you share with your fellow-graduates, you have also had the advantage of the communal life of a residential College, where so much depends upon harmonious human relationships. This will be true in larger measure of the society which you are now entering, and we trust that you will have a special contribution to make in the field of mutual understanding and cooperation. Above all, we hope that you will carry away with you an understanding of the necessity for spiritual foundations in a well-ordered society, and the knowledge that the service of man is complementary to the service of God.

We are grateful to you for the contributions which you have made, each in your own way to the corporate life of the College. Your influence will remain and we shall not be unmindful of you. You will still be one with us in the larger community of Trinity graduates, and we wish you good success in all your undertakings.

ISOBEL ELLEN ALTHOUSE, Toronto (1)
Pass, St. Clement's High; Modern History Club I-II; Polity Club II-III.
Future:—O.C.E.

JEAN BÉNONIE ARTHUR, Toronto (2)
Pass, Havergal College.

GINA ELISE BAKER, Toronto (3)
Pass, Branksome Hall; French Club; Radio Workshop; Music (light classical); Skiing; Riding; Singing.
Future:—Not yet definite.

ARTHUR WINNINGTON BALL, Toronto (4)
Pass, Upper Canada College; Spanish Club (II Yr. Rep.); Revolver Club; Flying Club; All-Varsity Chorus; Squash; Track.
Future:—Business World.

GWENDOLYN PHYLLIS BALL, Toronto (5)
Pass, Bishop Strachan School; Trinity French Club; Alliance Française; Trinity S.C.M.; Canterbury Club; St. Hilda's Literary Society.
Future:—May enter a hospital school of nursing.

JANE STUART BANKIER, Hamilton, Ont. (6)
Art and Archaeology, Strathallan School; International Relations Club IV; Fine Art Club I-IV.
Future:—Interior decorating.

JAMES CHRISTOPHER BARBER, Bermuda Δ K E (7)
General, Trinity College School; International Relations Club; Senior Soccer Blues (48-49); Squash.
Future:—Osgoode Hall—Maybe.

DOUGLAS HENDRICKS BATEMAN, Belleville, Ont. (8)
Pass, Belleville C.I.; Spanish Club; Arts & Letters Club; Tennis; U.N.T.D. Cadet.
Future:—Osgoode Hall.

DAVID BUCHANAN BEEMAN, Fort William, Ont. (9)
Pass, Fort William C.I.; Skiing; Rugby; Track and Volleyball; I.S.S. Rep.; Hunting; Fishing & Golf.
Future:—A Masters Degree in Geography or Osgoode Hall.

BRENDA MARGERY BENNETT, Niagara Falls, Ont. (10)
Household Economics, Port Arthur C.I.; Volleyball; Baseball; Music, Trinity Choir; Choral Society.
Future:—Dietetic work in hospital.

JAMES W. BIRDELL, Folkestone, England Z Ψ (11)
Pass, U.C.C.; Squash Committee; Squash Team (Sr.); Tennis (Intermediate).
Future:—Osgoode.

ROBERT GORDON BLACKADAR, Ottawa, Ont. (12)
Geological Science, Lisgar C.I.; Coleman Club I-IV; Skiing; Hiking; Sailing.
Future:—Postgraduate Work in States.

MURIEL SARAH CARLOTTA BOLTON, St. Catharines, Ont. (13)
General, St. Catharines C.I.; St. Hilda's Literary Society I-IV; President IV; St. Hilda's Athletic Society II; Baseball I-IV; Volleyball II-III; Trinity Choir I; I.R.C. II.
Future:—Teaching.

RICHARD BARRY FUDGER BRITTON-FOSTER, Toronto (14)
Modern History & Modern Languages, U.C.C.; Trinity College Dramatic Society I-IV; German Club I; Trinity Soccer I-IV; Clerk of House (Lit.) IV; Board of Stewards IV.
Future:—Cambridge.

SALLY STRATHY BROUGHALL, Toronto (15)
General; Ground Hockey III-IV; Trinity Arts & Letters I-III.

RONALD BRYDEN, Port-of-Spain, Trinidad (16)
English Language & Literature, Ridley College, *Trinity University Review* I-IV; Editor-in Chief IV; Historical Club IV; Varsity Radio Scripting II-III; Musical Comedy.
Future:—Graduate work.

HELEN LOUISE BURDEN, Toronto (17)
Pass, Havergal C.I.

HELEN FLORENCE CAVELL, Toronto (18)
Pass, North Toronto C.I.; Volleyball I-III; Stage Crew, All-Varsity Revue II-III; Canterbury Club I-II; Progressive Conservative Club II.
Future:—Social Work.

RITA CHAFFEE, Toronto (19)
Pass, North Toronto C.I.; Trinity College Choral Society III.
Future:—Library School, University of Toronto.

JOHN BEAVEN CHARNELL, Victoria, B.C. (20)
Philosophy & English, Weyburn C.I.; Brett Club I-IV; Philosophical Society Treasurer IV.
Future:—Theology at Trinity College.

MARGARET G. J. CLEGG, Montego Bay, Jamaica B.W.I. (21)
Pass, Hampton School; Trinity Dramatic Club I-III; Canterbury Club II-III; St. Hilda's Tennis Team.
Future:—Business Course in England—Return to Canada.

ARTHUR ROBERT CLEVERLEY, Toronto Δ K E (22)
Pass, U.C.C.; Head of 5T1 II; *Torontonensis* Rep. III; Blue & White Band I-III; I.R.C. II-III; Board of Stewards II; Hockey I-III; Tennis; C.O.T.C. I-III; Hart House Glee Club III.
Future:—Law & Marriage.

CHARLES GIBBS COWAN, Cannington, Ont. (23)
Pass, Upper Canada College.
Future:—Law.

JAMES MURDOCK DACOSTA, Ottawa, Ont. (24)
Pass, St. Andrew's College; Trinity Football II; Hockey I; Basketball II; Liberal Club II-III.
Future:—Osgoode Hall.

GEORGE HENRY DAVIES, Winnipeg, Man. (25)
Pass, Vice-President of Literary Institute; U. of T. Senior Wrestling Team; Hart House Sketching Group; Dramatic Society.
Future:—Further Study.

MARY ISABEL MACDONALD DUNLOP, Ancaster, Ont. (26)
Modern History, Havergal College; International Relations Club II IV; French Club I-II; German Club I; Golf.
Future:—Study in Switzerland.

BARBARA JOAN DYMENT, Toronto (27)
Pass, Havergal College.
Future:—Post graduate course in Industrial Psychology at Radcliff.

WILLIAM ROBERT EBY, Toronto (28)
Pass, Upper Canada College; Non Resident Year Representative; Treasurer, Missionary Committee; Associate President of College S.C.M.
Future:—Divinity Course at Trinity College.

HERBERT PERCIVAL PETER ECKARDT, Toronto (29)
Pass, Oakwood C.I.

EDITH WYNDHAM EDDIS, Toronto (30)
Pass, Bishop Strachan School; University Settlement Volunteer work.
Future:—Going to do Social Work.

ELIZABETH MEREDITH ELLIS, Ottawa, Ont. (31)
English Language and Literature, Lisgar C.I.
Future:—Library School.

GWENDOLYN EDNA EVANS, Toronto Π Β Φ (32)
Pass.

MARIANNE LOUISE FAIRGRIEVE, Toronto (33)
Pass, Bishop Strachan School; St. Hilda's Basketball; Swimming & Hockey Teams.

PAUL ALEXANDER FLEMING, Toronto (34)
Pass, U.T.S.; Trinity Hockey I-III.

MARGARET DANVILLE FLETT, Toronto (35)
Pass, St. Clement's; International Relations Club; Baseball II; Skiing.
Future:—Post grad work in merchandising at Boston.

J. D. R. GALBRAITH (36)
Pass.

BART GARDINER, Montreal, Que. (37)
English Language & Literature, Oakwood C.I.
Future:—To make a living!

MARY ELAINE GAYNOR, Toronto (38)
Pass, Humberside C.I.; Assistant Librarian of University Music; Red Cross, Driver; Conservatory, Toronto, Piano, A.T. goal.
Future:—Europe first—teaching school later.

JOHN GORDON GIBSON, Ottawa, Ont. K A (39)
General, T.C.S.; Head of Arts IV; Head of 5T0 III; Senior Gymnastics I-IV; (Captain IV); Dramatic Society; C.O.T.C.; Running.
Future:—Osgoode Hall.

DONALD HUNTER GILCHRIST, Toronto (40)
Political Science & Economics, Harbord C.I.; Volleyball "A" II-IV; World Figure Skating Team IV; Captain, Reserve Army; 2nd Vice-President, Canadian Figure Skating Association.
Future:—Business.

FLORA JEAN CAMERON GILCHRIST, Toronto (41)
Political Science & Economics, Harbord C.I.; Basketball and Hockey I-IV; Avocation Figure Skating Granite Club; Toronto Skating Club Carnival; Executive IV; Gold Medal Judge.

ROBERT ALFRED GLEN, Rio De Janeiro, Brazil (42)
Pass, Ridley College; Intercollegiate Rugger; Trinity Soccer; Trinity Track I; Trinity Tennis I.
Future:—Textile Engineering.

ALAN LAWRENCE GOWDEY, Ashtead, Surrey, England (43)
Pass, Trinity College Dramatic Society; Hart House All-University Productions; English Rugby University Team.

EDWARD EUGENE GREEN, Toronto (44)
Philosophy, Vaughan Road C.I.; Year Executive II-III; Non-Resident Head III; Board of Stewards III-IV; Secretary IV; Social Committee II-III; Chairman III; I.S.S. III-IV.
Future:—Divinity at Trinity College.

GORDON GRIFFITH, Toronto (45)
Pass, Malvern C.I.

HUGH DONALD GUTHRIE, Toronto Δ K E (46)
Political Science & Economics, U.T.S.; Trinity Publicity Director III; Trinity "B" Basketball I-III, Fraternity Vice-President; I.R.C.
Future:—Osgoode Hall.

RALPH B. L. GWATKIN, Port of Spain, Trinidad (47)
Biology, Ridley College; Hart House Glee Club I-II; All-Varsity Chorus III; School of Gracious Living III; Biology Club I-III.
Future:—Postgrad work at Toronto and Cambridge.

DOROTHY ANN HAMILTON, Nelson B.C. (48)
Pass, Bishop Strachan School; Alliance Française; Red Cross; Baseball.

ANNE WOODBURNE HARDY, Ottawa, Ont. (49)
English Language and Literature, Lisgar C.I.; Baseball I-IV; Volleyball II; Tennis.
Future:—Matrimony.

JAMES OREN HAYES, Fort William, Ont. (50)
Physics & Geology, Fort William C.I.; Coleman Geology Club; Varsity Blues (Hockey) III-IV.
Future:—Geophysical exploration.

LAWRENCE BEVERLEY HEATH, Streetsville, Ont. (51)
General, U.T.S.; Trinity College Literary Institute, Treasurer.
Future:—Law.

JOHN SELBY HERRON, Toronto (52)
Modern History, Lawrence Park C.I.; University Orchestra I-IV; Modern History Club I-IV; Hart House Bridge Club III-IV; Varsity Team III; C.O.T.C. III-IV.
Future:—Postgrad work at Toronto.

S. B. HOGG (53)
Pass.

CATHERINE ANN HORE, Oakville, Ont. (54
Pass, Oakville High.

ERNEST HOWARD, Toronto Δ Δ Φ (55)
Pass, Trinity College School; Senior Tennis; Squash; Trinity Hockey.
Future:—Osgoode Hall.

DONALD PHILIP HUNT, Toronto (56)
Pass, North Toronto C.I.; Rugby I-III (Trinity); Trinity College Choral Society II-III.
Future:—Theology at Trinity.

ERIC BARRY HUTCHINS, Toronto Φ K Π (57)
Pass, U.T.S.; Political Science Club I; International Relations Club; Running; Wrestling; Progressive Conservative Club.
Future:—School of Law—Osgoode Hall—The Profession.

HELEN ELIZABETH JOHNSTONE, Alymer, Ont. (58)
Psychology, St. Hilda's Athletic Society President IV; Psychology Club I; Baseball II-IV.
Future:—Post-grad work.

DOROTHY JEAN SOUTHAM KER, Dundas, Ont. (59)
Art & Archaeology, Havergal College Dramatic Club; I.R.C.; Fine Art Club; Basketball I-II; Baseball II-III; Ground Hockey III-IV; Riding; Golf.
Future:—Africa.

ELIZABETH JANE KETCHUM, Lakefield, Ont. (60)
Modern History, Peterboro C.I.; Modern History Club 3rd yr. Rep. III; Vice-President IV; Trinity Dramatic Society I-IV; Secretary-Treasurer III; I.R.C.; I.S.S.; St. Hilda's Athletic Society; Head of Baseball III; Skiing IV; Hockey Teams I-II.
Future:—Government Service work.

BRUCE JOHN KIRBY, Toronto (61)
Maths & Physics Div. II., U.C.C.; The U. of T. Historical Club.
Future:—Graduate Studies.

JAMES HASTINGS KNOWLES, Toronto Θ Δ X (62)
General, Saint Andrew's College; Progressive Conservative, Commerce, Ski, International Relations Clubs; Trinity Volleyball; Skiing; Homecoming Committee; B. and W. Society; President Theta Delta Chi.
Future:—Osgoode Hall.

KATHERINE ISOBEL KRESS, Owen Sound, Ont. (63)
Pass, Bishop Strachan School; Baseball I; Volleyball I; Head of Bowling; Instructor at University Skating Club.
Future:—"Billious".

JAMES DAWSON LAFFERTY, Kingston, Ont. (64)
Philosophy, Kingston C.I.; Ineffectual Member of the S.C.M.
Future:—Divinity at Trinity.

ANN DEVEBER LARTER, Toronto (65)
Pass, Bishop Strachan School; St. Hilda's Baseball III.
Future:—Plans indefinite as yet but hope to go to England.

ANDREW MOWRY LAWSON, Toronto (66)
Pass, Upper Canada College; Trinity Dramatic Society; International Relations Club.
Future:—Osgoode Hall and Harvard University.

FREDERICK ALAN LAWSON, Toronto KA (67)
Pass, U.T.S.; President Trinity College Athletic Association.
Future:—Live a good life!

RUTH ANN LINELL, Toronto (68)
English Language and Literature, St. Clement's School; *Trinity Review* I-IV; Blue and White Society Secretary IV; St. Hilda's Literary Society; Vice-President IV; Smith College Exchange III; St. Hilda's Basketball I-IV.
Future:—Sorbonne.

RUTH IRENE LINKLATER, Noranda, Que. (69)
Modern History, Havergal College; Modern History Club; Project work with children at the museum.
Future:—Ontario College of Education.

HUGH RUSSELL LOCKE, Toronto Δ K E (70)
Pass, U.T.S.; Writing for pulp fiction; Squash.
Future:—Law or Advertising.

DONNA LOUISE LONG, Toronto (71)
Pass, Bishop Strachan School; Head of Lacrosse.
Future:—Teaching.

WILLIAM STEPHEN MacINTOSH, Leaside, Ont. (72)
General, U.T.S.; Soccer I; Volleyball I; Basketball I-IV; Football III-IV; Swimming.
Future:—Social Work.

JOAN STUART MACKERSY, Toronto (73)
Pass, Havergal C.I.
Future:—Post Graduate Work in Industrial Psychology.

MICHAEL KIRKPATRICK MACKLEM, Toronto (74)
English Language & Literature, Upper Canada College; Trinity Literary Institute, President III-IV; University Historical Club President IV; Scribe of Episkopon IV; Member, Trinity Board of Stewards IV; Assistant Editor *Trinity Review* III-IV.
Future:—Postgrad Harvard.

HARRY NELSON MANSFIELD, Dundas, Ont. (75)
General, Dundas High; Committees, Art II-IV; Conversat I-II; House Chairman IV; International Relations Club I-III; Director III; Saints Alive! III.
Future:—"Nous gagnerons parce que nous sommes les plus forts".

CLAUDE ADAMS MARKELL, Wales, Ont. (76)
Pass, Cornwall Commercial College; Swimming & General conditioning exercises.
Future:—Further study if possible.

CONSTANCE JANE MATTHEWS, Toronto (77)
Modern History, Bishop Strachan School; International Relations Club II-IV; University Tennis II-III; University Badminton II; Womens Athletic Directorate IV; Vice-President, St. Hilda's Athletic Association.
Future:—Postgrad work.

THOMAS ARNOLD MATTHEWS, Toronto A Δ Φ (78)
General, Upper Canada College, Trinity "A" Soccer Team; Intermediate Blues Soccer.
Future:—Postgrad work at Harvard.

WILLIAM MILLAR McCORMACK, Brockville, Ont. (79)
Modern History, Brockville C.I.; International Relations Club IV.
Future:—Teacher.

WILLIAM JOHN KENT McDONALD, Toronto (80)
Political Science and Economics, Upper Canada College; International Relations Club III-IV; Associate Director IV; International Student Service III-IV; Chairman of Speakers Committee; Director of Austrian Students' Visit IV.
Future:—Law.

WILLIAM GRAHAM McDOUGALL, Toronto Δ K E (81)
Political Science & Economics, Upper Canada College; Chairman, International Student Service IV; Head of Year 5T0 Trinity College; International Relations Club Executive II-III; Trinity Football II.

DOROTHY JANET McGHIE, St. Catharines, Ont. (82)
Pass, St. Catharines C.I.; International Relations Club; Volleyball I-II; Red Cross Driving; Swimming.
Future:—Institute of Child Study.

ADLITH CYNTHIA EILEEN McLAREN, Kingston, Jamaica (83)
Pass, St. Hilda's Diocesan High; Field Hockey; Tennis II; International Students' Organization II; Secretary West Indian Association of U. of T. III.

NORMAN BRUCE McLEOD, Toronto A Δ Φ (84)
General, Upper Canada College; Glee Club Member III; Committee IV; Trinity Hockey; Church & Social Work.
Future:—Theology at Emmanuel College.

JOHN ELLIS McMILLAN, London, Ont. (85)
Pass, Brantford C.I.; Bridge Club II-III; Trinity Rugby I-II; Trinity Volleyball I-III; Trinity Basketball II.
Future:—Plan to work for a C.A.

BARBARA JOAN McMURRAY, Toronto (86)
Modern Languages, Parkdale C.I.

RITCHIE McMURRAY (87)
Philosophy.

ROSEMARY MARGARET MONTGOMERY, Toronto (88)
General, Lawrence Park C.I.; French Club I-III; Alliance Française II-IV; German Club I-II; Badminton; Tennis; Skiing.
Future:—Europe.

PAUL AUSTIN MOORE, Peterborough, Ont. (89)
Classics, Peterborough C.I.; Classics Club Secretary IV; Hart House Glee Club I-IV; Trinity Choir I-II; Indoor Track II; Philosophical Society IV.
Future:—"Animum nunc huc nunc dividit illuc."

GEMMELL GEORGE MUIRHEAD, Mimico, Ont. (90)
Pass, Western Tech.; Hart House Glee Club.
Future:—School of Social Work.

GERALDINE ESTHER OAKLEY, Toronto (91)
Art & Archaeology, St. Clements; International Relations Club III; Arts & Letters I; Basketball II; *Trinity Review* Art Editor III-IV; Athletic Society; College Meeting.
Future:—Marriage.

JOSE ANTONIO G. ORDONEZ, La Habana, Cuba (92)
Modern History, Ridley College; Speaker of the T.C.L.I. IV; Heckling Activities.
Future:—Write Biography of Caroline, Consort of George IV.

PETER MACRAE PANGMAN, Toronto (93)
Psychology, U.T.S.; Psychology Club III-IV; Treasurer II; Sailing Club, President III; Sailing Team II-IV.
Future:—Personnel Work.

GEOFFREY A. H. PEARSON, Ottawa, Ont. Δ Υ (94)
Modern History, T.C.S.; Director, International Relations Club IV; Secretary, Hart House Debates Committee IV; Speaker, T.C.L.I. III.
Future:—Postgrad work at Oxford.

VICTOR RICHARD EDWARD PERRY, Toronto Λ Χ Α (95)
Pass, Humberside C.I.; Trinity Hockey I-III; Lacrosse I-III.
Future:—Possible post graduate at Toronto or Osgoode.

ELIZABETH F. STEELE PETTIFER, Guelph, Ont. (96)
Sociology, Guelph High; I.R.C., Sociology Club.
Future:—Post grad work.

NANCY MARGARET TRUAX PINNINGTON, Oshawa, Ont. (97)
English Language & Literature, Oshawa C.I.; St. Hilda's College and House Committees I-IV; Head of Year I-III; Trinity College Dramatic Society I-IV; St. Hilda's Literary Society I-IV.
Future:—Bert.

GEOFFREY IAN PRINGLE, Toronto Α Δ Φ (98)
Political Science and Economics, Upper Canada College; Trinity "A" Hockey I-IV; President, Α Δ Φ Fraternity IV.
Future:—Law.

JOYCE KATHARINE ROUS, Toronto (99)
General, Havergal College; Modern History Club I-III; Trinity Arts and Letters I-IV; S.A.C. IV; Music Commissioner; Basketball; Ground Hockey.

JAMES EDWARD ROWE, Sault Ste. Marie, Ont. (100)
Pass, Sault C.I.
Future:—Theology at Trinity—Indian work.

VERNER BLAKEY SEFTON, Toronto Φ Δ Θ (101)
Physics & Chemistry.
Future:—Research in Marriage.

MARGARET CAMERON SINCLAIR, Toronto (102)
Pass.

RICHARD McNEIL SKINNER, St. Catharines, Ont. (103)
Modern History, St. Catharines C.I.; Lacrosse; Radio.
Future:—Law.

DAVID JOHN SMEDLEY, Toronto (104)
Pass, Montreal High.
Future:—Divinity at Trinity College.

MARGARET JEAN SMEDLEY, Port Arthur, Ont. (105)
English Language & Literature, Port Arthur C.I.; Canterbury Club II-IV; Secretary III; President IV.
Future:—Teaching.

GERALD RUSSELL SMITH, Toronto (106
Pass, Rehab., Toronto; Tennis; Progressive Conservative Club.
Future:—Graduate work in Industrial Psychology.

FRANCES CLARE SMYTH, Toronto (107)
Pass, Forest Hill C.I.

NANCY JEAN SOOTHERAN, Peterborough, Ont. (108)
Modern History, Peterborough C.I.; St. Hilda's Athletic Executive III-IV; University Swimming; Basketball Clubs III-IV; *Trinity Review* Editorial Masthead II-IV; Intercollegiate Swimming I; Intercollegiate Basketball III; I.S.S. Publicity Co-Chairman IV.
Future:—External Affairs.

WILLIAM JAMES SPARLING, Toronto (109)
Political Science & Economics, Jarvis C.I.; Bridge Team; Interfaculty Rugby; Hockey; Studying Piano.
Future:—Unmarried, Unengaged, Uninvolved and Undecided.

ANN ELIZABETH SPROWL, Burford, Ont. (110)
Psychology, Burford High; I.R.C.; Psychology Club; Baseball II-IV.
Future:—Marriage.

JOHN DANIEL STEVENSON, Kushville, Ohio Δ K E (111)
Pass, U.C.C.; International Relations Club; *Riot* Staff, Assistant Editor III; Hockey II-III.
Future:—Agriculture, Politics, Law, Medicine, Bachelorhood.

HUGH VERNON STIFF, Toronto (112)
Pass, Rehab.
Future:—Theology.

(MRS.) AUDREY ELIZABETH STRUTT, Toronto (113)
Philosophy & English, Bishop Strachan School.
Future:—Post-grad work in Philosophy.

D. M. SUTHERLAND (114)
Pass.

ROBIN TAYLOR, Ottawa, Ont. (115)
Pass, Lisgar C.I.; Trinity College Dramatic Club I-III; Vice-Pres. III; Secretary U.T.D.C.; St. Hilda's Basketball I-II.
Future:—Theatre?

ANNE THISTLETHWAITE, Windsor, Ont. (116)
Modern History and Modern Languages, Walkerville C.I.; History Club I-IV; German Club I-IV; International Relations Club III; Trinity College French Club (Secretary-Treasurer IV).
Future:—Study in France.

MURRAY CARMAN THOMPSON, Toronto (117)
Pass, Humberside C.I.
Future:—Teaching or Anglican Priesthood, maybe both.

PAULINE PATRICIA THOMPSON, Barrie, Ont. (118)
Modern History & Languages, Glebe C.I.; International Relations Club I-III; History Club III; Trinity French Club I-III; St. Hilda's Baseball & Volleyball Teams I-III.
Future:—Work with Department of External Affairs.

WALTER PETER THOMSON, Hamilton, Ont. Δ K E (119)
Political Science & Economics; U.C.C.; Camera Club III; Squash; Soccer (Trinity) I-IV;
Future:—Insurance Business.

MARGARET JANICE TYRWHITT, Oakville, Ont. (120)
English Language and Literature, Oakville High; Head of St. Hilda's College.

JOHN APOLLO VANGELOFF, Thorold, Ont. (121)
Pass, Thorold High; Modelling; Swimming; Weightlifting; Physical Culture; Good Wine and Women.
Future:—M.A. or Teaching in Episcopalian Schools.

ANNE LOUISE CLARKE WALLACE, Woodbridge, Ont. (122)
Pass, Bishop Strachan School.
Future:—O.C.E., next year.

ROBERT J. K. WALMSLEY, Picton, Ont. Φ Γ Δ (123)
General, Picton High; C.O.T.C. I-III; Volleyball I; House Committee, Hart House IV; Editor *Salterrae* IV.
Future:—A lucrative law practice in a capitalistic state.

EDWIN ALDER HAROLD WEDDELL, Kelowna, B.C. (124)
Pass, Kelowna High; 5T0 Year Executive (46-47); Boxing Team (Trinity) 46-47.
Future:—Post grad work at School of Social Work—Then into Y.M.C.A.

MARGARET ELIZABETH WHEALY, Toronto (125)
Household Economics, Bishop Strachan School; St. Hilda's Basketball I-IV; St. Hilda's Swimming I-IV; Varsity Swimming II.
Future:—Dietetics (Commercial or Hospital).

NANCY MARGARET WILLIAMS, Toronto (126)
Modern Languages and Literature, Oakwood C.I.; Trinity Arts and Letters; Skiing and Tennis.
Future:—Post grad work in social service.

DONALD JOHN WRIGHT, Toronto Δ Δ Φ (127)
Physics & Geology, U.T.S.; Coleman Club III-IV; Camera Club IV; Varsity Junior Hockey; Trinity "A" Hockey; Football.
Future:—Osgoode Hall.

St. Michael's College

REV. FATHER L. J. BONDY
C.S.B., M.A., Ph.D.

WHEN you came to the University, we had just emerged from a conflict in which we had come very close to losing most of the human values which we hold dear. At that time we hoped that when the time came for you to graduate, you would be able to go out into a world in which you could lead a normally peaceful life. You know that such is not the case. You are going into a very anxious world. Outside that growing section of the earth where human liberty has been completely sacrificed to a false and inhuman ideal, men are caressing the dream of complete economic security together with complete political and social freedom. Poets of every century have sung this golden age but they have always been forced to situate it in a distorted past or in a nebulous future. It will not come in your day. Yet it is in your day you must live, and it will be a sheer waste of time to dream of living in a more congenial epoch. You had little to do with bringing about the present social confusion, but you will have something to do in making it better or worse. It has been the purpose of your College and your University to help you fit yourselves for a life that will be fruitful both for yourselves and for your fellowmen. Through the various subjects of your curriculum, we have tried to train your minds so that you may be better equipped to distinguish truth from falsehood, the real good from the meretricious, true beauty from that which appeals simply because man is not all he should be. Here at St. Michael's, every attempt has been made to have you realize that your God-given faith is not merely a personal quality that parallels your native talent; that, if your life is to be a success, all your ability and energy must be placed in the service of that highest gift. In a world which, to its own great loss, has so generally ruled out this very purpose of its existence, this will not be easy. The weight of numbers is very oppressive. It is also an excellent means of sifting the man of character from those who "are carried about by every wind of doctrine". Those of us who have had a share in your education will watch your performance with an interest that we could not lose even if we wanted to do so.

President's Message

DAVID J. QUIGLEY
B.A.

FOR the past 3 or 4 years we have all looked forward to graduation. To us it meant the culmination of all our undergraduate endeavours. To-day we have received our degree; the goal we sought has been achieved. Now we must go forward into the world to use the education and moral development achieved in these few years, to aid the world in its quest for a system of values, and to develop ourselves even further morally and intellectually. The wealth that St. Michael's offers so generously is ours to be spent upon ourself and upon the world in which we live. For their untiring devotion we thank the faculty of St. Michael's. They have given us the equipment for a full life as a Christian man. We shall always assume the responsibility for our deficiencies due to weakness on our part; but the faculty shall always share in our success for showing us the road to true fame.

To our friends, parents, and loved ones who have made our attendance here possible by their financial aid, their direction, their inspiration and their loyalty, we offer our heartfelt thanks. You have given us a great opportunity here at St. Michael's, and your love and devotion have been the base and the supplement of our education for life. Without you this day could never have existed, to you belongs its glory, and a share in our success in life.

The many friends we have made at St. Michael's and in the University we must now leave. In doing so there is deep regret that the companionship and the intimate brotherhood must now be ended. Through our joint experience, discussion, and friendship, we have found the value of true brotherhood. This bond will always be with us as a guide in the future, and shall always exist in the fraternity we feel for one another.

On behalf, then, of the graduating class of St. Michael's College, I offer our heartfelt gratitude to the faculty, our parents, our friends and to all those who have contributed so generously in order that this day might be the success it is.

To the graduates I offer my sincere thanks for all that you have given me. To you I extend my most sincere congratulations upon your graduation. May you always be true to yourself and to St. Michael's, and may you enjoy every success in your future undertakings.

CATHARINE THERESA AITCHISON, Toronto (1)
Pass, St. Joseph's College, Biology Club; Swimming.
Future:—Scientific work in industry.

LORRAINE AMBLER, Toronto (2)
Pass, St. Joseph's College School; Music and Drama I-III; Music-Rep. for St. Joseph's College III; Glee Club II-III; Vice-President, Glee Club III; Volleyball II.
Future:—"It is early. I shall yet be footloose".

ADELE MARIE ANNETT, Toronto (3)
Pass, Parkdale C.I.; French Club I-III; German Club I; Music & Drama I-III; Glee Club III.
Future:—"Live long and happy".

THOMAS BARRETT ARMSTRONG, Toronto (4)
Pass.

JOHN LAWRENCE BACKEWICH, Toronto (5)
Pass, De La Salle; Tennis; Bowling.
Future:—Postgrad work at Western.

LEONARD JOSEPH BART, Toronto (6)
Pass.

NOÉ IVAN JOSEPH BEAUCHESNE, Capreol, Ont. (7)
Pass, Capreol High; French Club III; Music and Drama III; II year Representative S.A.C.; Hockey I-III; Tennis I-III; Oratorical Society III.
Future:—Graduate Studies.

HELEN EILEEN BOEHLER, Toronto (8)
English Language & Literature, St. Joseph's College School; Literary Society I-IV; President III-IV; Reporter *The Varsity* II-IV; French Club IV; Writers' Group IV; Debating I-II; *Trireme* II-IV; Music & Drama I-IV.
Future:—Writing.

LAWRENCE EDMEN BOUCHIER, Toronto (9)
Pass, Malvern C.I.; Liberal Club; Assistant Director II; Director III of programmes for the University Radio Committee.

EDWARD JAMES BOYLE, Belleville, Ont. (10)
Pass, St. Michael's (Belleville); Oratorical Society; French Club; Choral Society; Music and Drama Society; Lacrosse; Basketball; Volleyball; Golf.
Future:—Medicine.

DANIEL FRANCIS BRENNAN, Toronto (11)
Physics & Geology.

RICHARD ANTHONY BROWN, Cleveland, Ohio (12)
Pass, Cathedral Latin School; Music and Drama I-II; President III; St. Mike's Football & Basketball I-II; Varsity Blues Football III.

FRANCIS NOEL JOSEPH BURKE-GAFFNEY, Winnipeg, Man. (13)
Pass, St. Paul's College; St. Michael's College Co-operative I-III; Executive I; Manager III; Football I; Hockey I; *The Forum* I; Music and Drama III.

JOSEPH H. BURNS, Toronto (14)
Pass, St. Michael's College; Badminton; Tennis; Golf.
Future:—Business.

GARY JAMES CALLAHAN, Toronto (15)
Pass, St. Michael's College; Newman Club; Hockey I-III; Basketball.
Future:—Medicine.

BENJAMIN CLEO CAMERON, Toronto (16)
Pass, Etobicoke C.I.; Newman Club III; Basketball I-III; Volleyball III.
Future:—Post grad work at University of Toronto.

ERNEST EDWARD CAMERON, Fort William, Ont. (17)
Pass.

HÉLENÉ PAULE MARIE CANNON, Quebec City, Que. A Φ (18)
Pass, Quebec High; Newman Club I; Tennis I-III; Golf III; Loretto Social Directress III; Treasurer, Alpha Phi III.
Future:—Boum!

DOUGLAS GERALD CHARRON, Iroquois Falls, Ont. (19)
General, Iroquois Falls High; Vice-President, S.M.C. Students' Council IV; Hart House Glee Club I-II; St. Mike's Choral Society III-IV; B.B. Back Room I-IV.
Future:—Merchandising.

JOHN WILBERT CHARRON, Iroquois Falls, Ont. (20)
Pass, Rehab.; Newman Club II.
Future:—Social Work (Post grad work).

RAYMOND JOSEPH CHARTRAND, Niagara Falls, Ont. (21)
Pass, Niagara Falls C.I.
Future:—Post graduate work.

HAROLD A. JAWES CHOPPIN, Pembroke, Ont. (22)
Pass.

PAUL EMERY JOSEPH CLOUTIER, Toronto (23)
Pass.

STEPHEN J. COATES, Toronto (24)
Pass.

JOSEPH COLUCCI, Toronto (25)
Political Science & Economics, Vaughan Road C.I.; Political Science Club III-IV; St. Mike's Rugby I.
Future:—Postgrad work at University of Toronto.

MARY FRANCES CONLIN, Toronto (26)
Pass, St. Joseph's College School; Debating Congress I; Swimming II-III; Hockey I-III.
Future:—Social Work.

ELIZABETH MARIANNE CORMACK, Toronto, Ont. (27)
Pass, Loretto Abbey.

ROBERT WILLIAM CROOKER, Houston, Texas (28)
Pass, St. Thomas High; Classics I-II; Eremite Club I-II; Embser Ref. School II; Noose & Skull Society III; Blackwood Club III; Down IV; Scollard Yardbird Society III.
Future:—Ad Altare Dei.

RAYMOND MARTIN CULLITON, Toronto (29)
Pass, De La Salle; Swim Team; Water polo; Boxing.
Future:—Business Administration course at Toronto (I hope).

RICHARD FRANCIS DALEY, Oswego, N.Y. (30)
Pass, Oswego High; Music and Drama Society I-III; Newman Club I-III; Oratorical Society III.

JAMES JOSEPH DALY, Peterborough, Ont. (31)
Pass, St. Peter's High; Newman Club; Debates Club; Hockey.
Future:—Law.

JANET MARTHA DAVIS, Appleton, Wisconsin Δ Δ Δ (32)
Pass, Kapuskasing High; Music & Drama I-III; Assistant Sodality Prefect II; Service Projects Chairman of Δ Δ Δ; Badminton I-II; Newman I-II; Glamour Inc.

RENAUD JOSEPH DEMERS, Pembroke, Ont. (33)
Pass, Pembroke C.I.; Oratorical Society; Music & Drama Society; French Club; U.N.T.D. (R.C.N.R.); Thomistic Society; St. Michael's College Co-op.; Swimming; Hockey.
Future:—Postgraduate work.

DANTE MATTHEW DEMONTE, Toronto (34)
Pass., Rehab.; President U. of T. Italian Club II; Member Newman Club II-III.
Future:—Hope to go to Osgoode.

PAUL De SOUZA, Toronto (35)
Pass, St. Michael's; Reporter *The Varsity* I; Hockey II-III; Basketball II-III; Newman Club III; Swimming I-III.
Future:—Postgraduate work at Toronto.

JAMES MICHAEL PATRICK DONNELLY, Goderich, Ont. (36)
Pass, Goderich C.I.; World's worst at Basketball, Volleyball, Golf; Extra-Curricular Activities—"Misunderstandings" with Prefects because strong opinions but weak arguments.
Future:—"Stronger Arguments".

JAMES EDWARD DOUGHERTY, Lindsay, Ont. (37)
Political Science & Economics, Lindsay C.I.; Newman Club.

PATRICK ST. CLAIR DUFFY, Nelson, B.C. (38)
Pass, St. Joseph's High; Music & Drama Club; Hockey: Varsity Bees I; St. Mike's A's II-III; Lacrosse: St. Mike's A's I-III; Boxing; Tennis.
Future:—Meds. or Law.

MARY ELEANOR ANNE DUNN, Almonte, Ont. (39)
English Language & Literature, Almonte High.
Future:—Possibly Library School.

JOHN EDWARD EBERLE, Owen Sound, Ont. ΔX (40)
Political Science and Economics, Owen Sound C.I.; Intermediate Tennis III; Hart House Debates Committee IV; I.S.S.; International Relations Club III-IV.

MARILYN ANNE FINLEY, Oshawa, Ont. (41)
Pass, St. Joseph's College; All-Varsity Mixed Chorus II; St. Mikes Glee Club III; Music and Drama I-III; Sodality I-III.
Future:—Chemistry in Industry.

BETTY MARY FITZGERALD, Toronto (42)
Pass, St. Joseph's College; Faculty Basketball I-III; Varsity Basketball II-III; Music & Drama; Newman Club II-III; S.A.C. I-III; Athletic Rep. III.
Future:—Social Work.

PATRICK SYLVESTER FORAN, Eganville, Ont. (43)
Pass.

JAMES JOSEPH FORSYTH, Hamilton, Ont. (44)
Pass.

PAUL JOSEPH GARNER, St. Catharines, Ont. (45)
Pass, St. Catharines C.I.; Music and Drama I-III; Music Representative II-III; Hart House Theatre II.
Future:—Music.

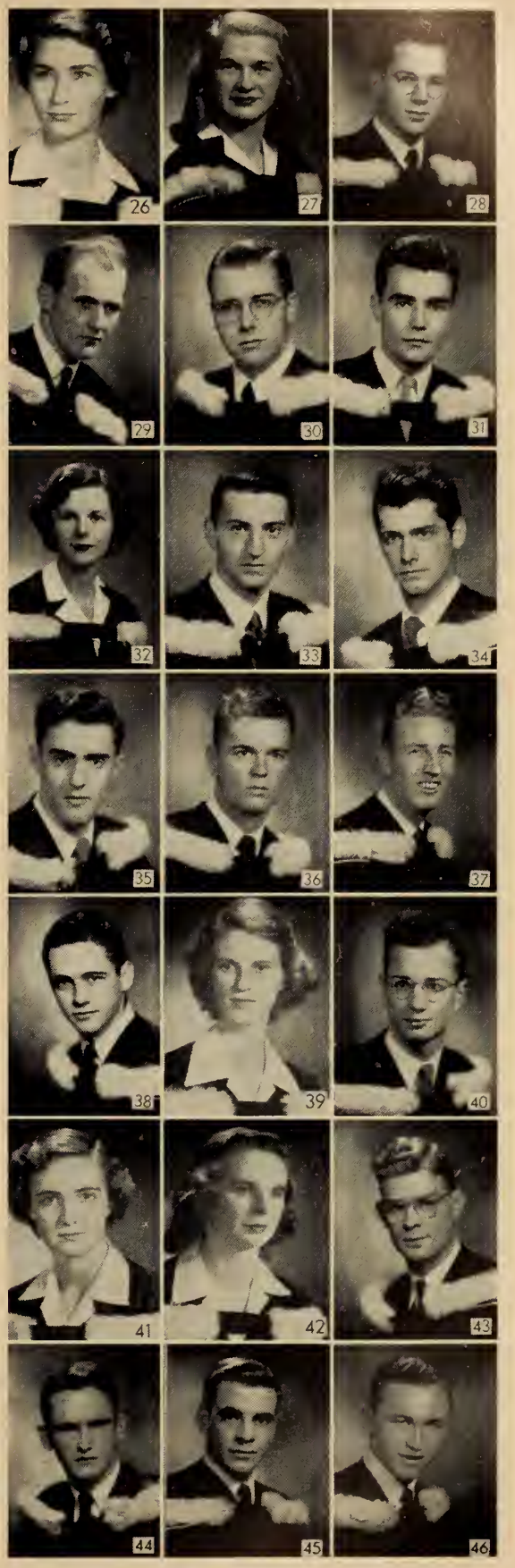

JOHN JAMES GAUGHAN, Detroit, Mich. (46)
Pass, Catholic Central High.
Future:—Priesthood.

FRANK JOHN GIBLIN, Binghamton, N.Y. (47)
Pass, St. Patrick's High; Senate Club II; Football I-III; Basketball I-III; Ping Pong Rep. II-III.
Future:—Law.

ISIDORE GORSKI, Odusa, Sask. (48)
Pass.

PAUL EDWARD HAFFEY, Toronto (49)
General.

ANN JOAN HALASZ, Toronto (50)
Pass, Notre Dame High; International Students Organization I-III; Social Directress III; International Relations Club III; Spanish Club I-II; French Club I-III.
Future:—Europe and ?

WALTER A. HANSON, Toronto (51)
English Language and Literature, St. Michael's College School; French Club IV; *Trireme* III.
Future:—Post graduate work at the University of Toronto.

MARIE HELEN JACQUELINE HEFFRON, Toronto (52)
Pass, St. Joseph's College; Newman Club I-III; Reporter *The Varsity* III.

GEORGE EDWARD HENDRICKS, Buffalo, N.Y. (53)
Pass, Annunciation; Music & Drama I-III; Water polo II-III.
Future:—Graduate Studies.

WILLIAM FRANCIS HIGGINS, Sarnia, Ont. (54)
Pass, Sarnia C.I.
Future:—Law at Osgoode.

THOMAS FRANCIS HINCH, Toronto (55)
Pass, De La Salle "Oaklands"; Newman Club; Tap Dancing; O'Keefe's Ale; Women.
Future:—O.C.E.—Teaching up north in private school for girls, if possible.

HUGH JOHN HOOD, Toronto (56)
Pass, De La Salle "Oaklands"; Hart House Theatre II-III; Associate Editor *The Forum* III; Executive, St. Michael's Music and Drama Society III; Newman Club.
Future:—Teaching on the university level.

VINCENT JAMES HOWCROFT, Hamilton, Ont. (57)
Pass, Cathedral High; Music & Drama I-III; Glee Club II; Newman Club.
Future:—Law.

JOHN REGIS HOWES, Godfrey, Ont. (58)
Pass, Regiopolis College, Kingston; French Club III; Oratorical Society II-III; Music and Drama Club II-III.
Future:—I intend entering pharmacy after graduation.

FREDERICK ARTHUR HUARD, Haileybury, Ont. (59)
Pass, Haileybury High; Music & Drama I; *The Forum* II.
Future:—"The Rubicon, we know, was a very insignificant stream to look at."

JOSEPH WILLIAM HYDE, Toronto (60)
Modern History.

ELSPETH McKAY IRELAND, Toronto (61)
Pass, Loretto Abbey; University Settlement; Music & Drama.; Social Work Club.
Future:—School of Social Work.

CLARINE LAURA JACKMAN, Toronto (62)
Pass, Vaughan Road C.I.; Music and Drama Society, Vice-President III; U.T.D.C. Treasurer III.
Future:—The Theatre.

KSAVERA ANN JAROSZ, Kitchener, Ont. (63)
Pass, St. Mary's High; Member of Music and Drama Society; Glee Club; St. Joseph's S.A.C. Treasurer III; On Board of Directors of St. Michael's Co-operative II-III.

CATHERINE MARGARET-MARY JOHNSON, Paris, Ont. (64)
Pass, Paris High; School of Social Work Club I-III; Secretary III; St. Joseph's Debating Council II-III; President III, S.A.C. III; U. of T. Debating Union Treasurer III; I.S.O. I-II.
Future:—Post graduate work, School of Social welfare, University of Ottawa.

WALTER WILLIAM KASPER, Leader, Sask. (65)
Pass, Leader High; Junior Philosophy Club; Thomistic Society.
Future:—Graduate Work.

PAUL MICHAEL KAVANAGH, Ottawa, Ont. (66)
Pass, St. Patrick's College; Varsity Jr. B's Hockey I; Varsity Blues Hockey II-III.
Future:—Post graduate work in Economic Geology.

RAYMOND FRANCIS KEATING, Weston, Ont. (67)
Pass, Weston High; S.A.C. II; Music & Drama; Newman Club; Ping Pong; Skiing.
Future:—School of Social Work.

DANIEL PATRICK KELLY, Toronto (68)
Pass

JOHN THOMAS KELLY, Toronto (69)
Pass, St. Michael's

VINCENT JOHN KELLY, Toronto (70)
Pass, Bloor C.I.; St. Michael's Hockey.
Future:—Journalism.

JOAN KEOGH, Toronto (71)
Pass, St. Joseph's College; Tennis; Music; Member of Newman Club.
Future:—Music; bilingual stenographer, marriage.

JOHN KIT, Smooth Rock Falls, Ont. (72)
Pass, Ukrainian Students Club I-III; Ukrainian Catholic Youth I-III; President Prov. Executive U.C. II-III; Editor, Local U.C.Y. Paper I-II.
Future:—Postgrad work at U. of T.

GEORGE KOZORIZ, Trochu, Alta. (73)
Pass, Lousana Consolidated High; Ukrainian Students Club I-III; Vice President III; Camera Club III; Russian Circle I-III; Social & Entertainment Convener I.
Future:—Intelligence & Foreign Service with R.C.A.F.

CHARLES WILLIAM LANG, Rochester, N.Y. (74)
Pass, Aquinas Institute; Music & Drama I-III; Chess Club I-III.
Future:—Graduate Studies.

ROSE MARIE LA PALME, Smith's Falls, Ont. (75)
Pass, Smith's Falls C.I.; Newman Club; Drama; *Torontonensis* I-II; Copy Editor II; Debating I-III; Secretary Debating Congress II; S.A.C. Secretary III.
Future:—Marrying a forester, and seeing the world.

PAMELA DOROTHY LATOUR, Tobago, B.W.I. (76)
Pass, Newman Club I-III; Music & Drama II; Reporter, *The Varsity* III; Head of House, Loretto College III; Basketball I-III.
Future:—Post grad work.

PAUL DOLOR LEFRANCOIS, Toronto (77)
Pass, St. Michael's; Salon Francais II-III; Newman Club III.
Future:—Post grad work.

JAMES PATRICK LEYDON, Estevan, Sask. (78)
Pass.

FRANCES MARY LOBRAICO, Toronto (79)
Household Economics, St. Joseph's College, Household Economics Club; Newman Club.
Future:—Textile work.

PAUL ANDRE LOBRAICO, Toronto (80)
Pass, St. Michael's College; R.C.N. (R); Music; Wrestling; Girls; K.C.R.
Future:—Law—take over DuPont Industries by 1955.

WINNIFRED MARIE LOWNIE, Galt, Ont. (81)
Sociology, Galt C.I.; *The Varsity* II; University Symphony Orchestra II-III; Publicity Manager; St. Joseph's S.A.C. Secretary II; Publicity convener, President IV.
Future:—Defining Sociology.

AUDRIE ANN LOWRIE, Toronto (82)
Pass, St. Joseph's Convent; Music and Drama Society; St. Joseph's Rep. II-III; U.T.D.C. III.
Future:—Theatre.

FRANK PRANGLEN MAHER, Toronto (83)
Pass, Central Tech.; Federation of Hunters and Anglers Scholarship 1947.
Future:—Fisheries Research Work.

ELAINE MARGARET MARY MALONEY, Renfrew, Ont. (84)
Pass, St. Joseph's Academy; 3rd Yr. Rep., Debating Congress; Music and Drama.
Future:—Social Work.

HELEN JOYCE MARTEL, Copper Cliff, Ont. (85)
Pass, Copper Cliff High; St. Joseph's Debating Congress I-II; St. Michael's French Club I; St. Michael's Hockey Team I.
Future:—Ontario College of Education.

MAURICE ALAN MARTIN, Calgary, Alta. (86)
Honour Law, St. Mary's Boy's High; Law Club; Music and Drama I-III; C.O.T.C. I-III.
Future:—Post graduate work.

JOHN ARCHIBALD MARLYN, Toronto (87)
Pass.

RAYMOND GORDON McCALLION, Toronto (88)
Pass, St. Aloysius College, Glasgow, Scotland; Chairman Entertainment Committee III; Newman Club I-III; Debates Group I-III; Sports in General, Chairman Serious Discussion Group II.
Future:—Graduate School Social Work.

JULIA VIRGINIA McCOOL, North Bay, Ont. (89)
Pass, Loretto Abbey; Board of Director, St. Michael's Co-op. II-III; Music & Drama I-III; Newman I-II; *Torontonensis* Rep. III; Assistant Social Rep. II; Dramatics I-III.
Future:—Extensive Geological and Botanical Research down South.

JOSEPH MELVILLE EARLE McDONELL, Toronto (90)
General, York Memorial C.I.; Interested in Electronics.
Future:—Uncertain—may return for M.A.

JOHN EDWARD McDONOUGH, Oswego, N.Y. (91)
Pass, Oswego High; Oratorical Society III; Glee Club II-III; U. of T. Sailing Club III.
Future:—Work, if necessary.

KATHLEEN ELIZABETH McEVENUE, Toronto ΔΓ (92)
Pass, Loretto Abbey; Newman Club II.
Future:—Travel.

JOHN WILLIAM McGEE, Rochester, N.Y. (93)
Pass, Aquinas Institute; Glee Club II-III; Fatima Club II-III; Secretary III.
Future:—Sacerdos In Aeternum.

GERALD FREDERICK McGUIGAN, Toronto (94)
Pass.

THELMA PATRICIA McGUIRE, Schomberg, Ont. (95)
Pass, Schomberg Continuation; Newman Club I-III; *The Varsity* I-III.
Future:—Journalism.

WILLIAM ALLEN McKAY, Toronto (96)
Modern Languages and Literatures.

THOMAS PETER PATRICK McKILLOP, Toronto (97)
Pass, St. Michael's College; Intercollegiate & O.H.A. Hockey I-II; Basketball II-III; Baseball I-III.
Future:—Post graduate work, U. of T.

LOUIS CHARLES EDWARD McLEAN, Toronto (98)
Pass, St. Michael's College School.

JOHN PATRICK McLOUGHLIN, Toronto (99)
Pass, Riverdale C.I.; Vice-President, U. of T. Hockey Club; Varsity Hockey; Football; Lacrosse; Basketball; Volleyball; Newman Club.
Future:—Teaching.

JOHN EDWARD McMANUS, Rochester, N.Y. (100)
Pass, Aquinas Institute; Gregorian Choir I-III; St. Malachy's Guild II; Glee Club II-III.
Future:—Priesthood—Teaching goodness, discipline and knowledge.

THOMAS JOSEPH McRAE, Virginia, Ont. (101)
Pass, St. Michaels College; Music & Drama; Newman Club; Football Lacrosse; Hockey.
Future:—Osgoode Hall.

STEPHEN JOSEPH McWILLIAMS, Stanley, N.Y. (102)
Pass, De Sales, Geneva, N.Y.; S.M.C. Track Team I; *The Forum* II-III; Editor III; Newman Club I-II.
Future:—Agriculture.

WILLIAM JOSEPH MITCHELL, Parry Sound, Ont. (103)
Pass.

ROBERT MICHAEL MONTAGUE, Toronto (104)
Philosophy.

PETER K. MOSTELLER, Toronto (105)
Pass, St. Michael's College; Music and Drama Society I-III; Treasurer II; Senate Club II-III; Treasurer III; Choral Society III.
Future:—Graduate Studies.

D'ARCY HENRY MULLIGAN, Sudbury, Ont. (106)
Pass, Sudbury High; St. Mike's Football I-II; Basketball I-III.
Future:—Osgoode Hall.

WILLIAM J. MURPHY, Scottsville, N.Y. (107)
Pass, Music and Drama I-III; Executive III.
Future:—Postgrad Studies.

JOSEPH RENE CHRISTOPHER NANSON, Edmonton, Alta. (108)
Pass, Edmonton High.
Future:—Teaching.

SAMUEL DESMOND NEILL, Port Arthur, Ont. (109)
Modern History.

BARBARA MAE NOKES, Kirkland Lake, Ont. (110)
Pass, Kirkland C.I.; Music.
Future:—Study music further.

ROBERT GEORGE NOONAN, Toronto (111)
Pass.

JAMES RICHARD O'BRIEN, Toronto (112)
Pass, St. Michael's; Newman I-III.
Future:—Sleep.

GEORGE DONAL O'GORMAN, Toronto (113)
Modern Languages, St. Michael's.
Future:—Priesthood.

ANDREW JOSEPH PASTOR, Toronto (114)
Pass, St. Michael's.
Future:—Post grad, U. of T.

JOHN PATRICK PECKHAM, Hamilton, Ont. (115)
Pass, Cathedral High; Music & Drama Society I-III; Treasurer III; Newman Club II.
Future:—Post grad work.

ADA ROSE M.M. PHELAN, St. Catharines, Ont. (116)
Pass, St. Catharines C.I.; Sodality I-III; St. Vincent De Paul Children's Aid II-III, Volunteer.
Future:—Sailing o'er the sea of matrimonial bliss.

PETER GORDON PIDKOWICH, Wynyard, Sask. (117)
Pass, St. Joseph's College; Newman Club; Music & Drama; French Club.
Future:—Will enter dentistry.

MARY TERESA POIRIER, St. Catharines, Ont. (118)
Political Science & Economics, St. Catharines C.I.; St. Joseph's College Social Rep. III; Newman I-II; Glee Club III-IV; Music & Drama Society I-IV; International Relations Club IV.

EDDIE S. POWER, Toronto (119)
Pass, St. Michael's High; Interested in all sports, but in wintertime I am a slave to skiing; Organize ski excursions to Laurentians & points in Ontario.
Future:—I'll let the future take care of itself.

HELEN PRENDERGAST, Toronto (120)

JOSEPH BENOIT PRENDERGAST, Toronto (121)
Physics & Geology, St. Michael's High; Newman Club; Blue & White Society I-IV; Lacrosse I-IV; Hockey; Basketball; Volleyball; Coleman Geology Club.
Future:—Postgrad work in geophysics and raising geophysicists.

FRANK DAVID PRICE, Napier, New Zealand (122)
Pass, Napier Boy's High; Contributor, *The Forum* Tennis; Boxing; Squash; Badminton; Hobby—attacking materialistic "isms".
Future:—Post graduate work—Missouri University; Journalist, Editor and Author in Australia.

DAVID J. QUIGLEY, Rochester, N.Y. (123)
Political Science & Economics, Aquinas Institute; President and S.A.C. Rep. of St. Michael's College Students' Administrative Council; Debates Commissioner of University of Toronto Debating Union; Senate Club II-IV.
Future:—Post graduate work in Economics.

FREDERICK MICHAEL QUIGLEY, Toronto (124)
Pass, De La Salle; C.O.T.C.; Golf; Skiing.
Future:—Helping my father. He is retired.

PATRICIA M. QUINN, Pefferlaw, Ont. (125)
Pass, Sutton West High; *Torontonensis* I-III; *The Varsity* II-III.
Future:—Editorial work and maybe .....

LORRAINE THERESE RAFFERTY, Toronto Δ Δ Δ (126)
Pass, Humberside C.I.; Music and Drama Society; Basketball.
Future:—Post graduate work.

LEO RAMSPERGER, Toronto (127)
Pass.

ROBERT JOHN REID, Toronto (128)
Pass, De La Salle Oaklands; Newman Club I; Golf; Bridge.
Future:—Post grad work at U. of T.

VINCENT PAUL REID, Toronto (129)
Pass, De La Salle Oaklands, Basketball II-III; Golf; Badminton.
Future:—Osgoode Hall.

DESMOND JOSEPH RICHARDSON, Toronto (130)
Pass.

DONALD ANDREW ROBERTSON, Brantford, Ont. (131)
Pass, Brantford Catholic High; Senate Club I-III; Publicity Director III; Athletic Directorate, Secretary III; Interfaculty Football II; Minor Basketball I-III; Oratorical Society III; Choral Society III; Volleyball.
Future:—Postgrad at Varsity.

KENNETH MORLEY ROBITAILLE, Midland, Ont. (132)
Pass.

HERBERT AUGUSTINE ROSE, Toronto (133)
Pass, Riverdale C.I.; Volleyball I-III; Basketball I-III.
Future:—O.C.E.

WILLIAM DANIEL ROSS, Port Hope, Ont. (134)
Pass, Port Hope High; Assistant Sports Editor *The Varsity* II-III; Interfaculty Football; Lacrosse; Hockey II-III.
Future:—Law in U.S. or U.S. Navy.

JOSEPH ANTHONY ROSSI, Port Colborne, Ont. (135)
Pass.

MURIEL GEORGINA ROULEAU, Sudbury, Ont. (136)
Modern Languages & Literature, Sudbury High; French Club II-III; Volleyball II-III; All Varsity Chorus III.
Future:—Teaching.

JOHN RYAN, Timmins, Ont. (137)
Pass, Timmins High.
Future:—Aim—Something Big.

CHARLES G. SCHNORR, Rochester, N.Y. (138)
Pass, Aquinas Institute; Secretary Treasurer, St. Michael's College S.A.C. III; Basketball I-III; Track; German Club I; T.G.I.F. Club I.
Future:—Teaching.

ARTHUR JOHN SCHUELER, Rochester, N.Y. (139)
Pass, Aquinas Institute; Music and Drama Society II.
Future:—Post grad work.

WILLIAM DONALD SHARPE, Angola, N.Y. (140)
Pass.

MARY FRANCES SHERIDAN, Hamilton, Ont. (141)
General, Loretto Academy; Music & Drama I-IV; Debating II-IV; Junior Rep. III; Secretary of S.A.C. III-IV; Prefect of Sodality IV.

ELEANOR AGNES SHERLOCK, Brantford, Ont. (142)
Philosophy and English, Brantford Catholic High.
Future:—Library Work.

PATRICIA MARY SMITH, Toronto (143)
English Language and Literature, Loretto Abbey; Music and Drama IV; Newman Club I; Forum III; Debating IV.
Future:—French Ambassador.

HELEN THÉRÈSE SMYTH, Toronto (144)
English Language and Literature, Loretto Abbey; S.A.C. President IV; Vice-President-Treasurer III; Debating I-IV; Hockey III-IV; Music and Drama IV.
Future:—Writing novels and paying for a fur coat.

PETER CAMPION SOMERVILLE, Toronto (145)
Pass.

HELEN LAURA SOUTHCOTT, Grand Falls, Nfld. (146)
Pass, Notre Dame Academy; Newman I; Tennis I-III; Softball I-III; Badminton I-III; Music Chairman III.
Future:—Ringing the bells in "Lakme" at the Met.

BARBARA SOUTHERN, Toronto (147)

JOSEPH C. STEIVER, Toronto (148)
Pass.

THOMAS JOSEPH STEVENS, Sudbury, Ont. (149)
Pass, De La Salle Oaklands; Newman Club I; Golf; Bridge.
Future:—Post grad work at U. of T.

MARY THERESA AGNES TADMAN, Toronto (150)
Pass, St. Joseph's; Newman Club I; Spanish Club II-III; Music and Drama Society III.
Future:—Post grad studies at Varsity.

GRACE-ANN TWOHEY, Lindsay, Ont. (151)
Pass, St. Joseph's Academy; Newman I-III; Music & Drama I-III; Tennis III; Bowling III.
Future:—Chief Directress of evening study!!

PETER VALLELY, Toronto (152
Pass.

MERVYN JAMES, VILLEMAIRE, Timmins, Ont. (153)
Pass, St. Michael's High; Oratorical Society I-III; Vice-President II; President III; Music & Drama I-III; Glee Club III.
Future:—Osgoode Hall.

ALPHONSE LOUIS VIOLA, Hamilton, Ont. (154)
Chemistry, Cathedral High; Music & Drama II; Chemical Club II-IV.

CARL PETER VIPAVEC, Toronto (155)
Pass, De La Salle; Track I-III; Chess Club.
Future:—Osgoode Hall.

WILLIAM GREGORY WALKER, Toronto (156)
Political Science and Economics.

DOUGLAS GERALD WALLACE, Barrie, Ont. (157)
Pass, Barrie C.I.; Athletic Director III; Basketball Manager II; Board of Directors, St. Mike's Co-op. III; Music & Drama III; S.A.C. III.
Future:—O.C.E.

RICHARD GERALD WALLACE, Toronto (158)
Pass, Rehab.
Future:—Post grad work at Toronto

JANE MARY WHITE, Toronto (159)
Household Economics, Loretto Abbey; Household Economics Club I-IV; Newman Club I-IV.

EDWARD WHITTLE, Ottawa, Ont. (160)
Pass, Lisgar C.I.; Music & Drama II; Lacrosse II-III; Basketball I-III; Volleyball II-III.
Future:—Grad Studies.

JAMES JOSEPH WILEY, Kitchener, Ont. (161)
Pass, St. Jerome's College; 5T0 Representative S.A.C.; Dance Committee Chairman; Music & Drama; Basketball I-III, Swimming I-III; Volleyball II-III; Football Manager II.
Future:—Post grad work.

MARY AGNES WILKINSON, Belleville, Ont. (162)
Pass, St. Michael's High; Sodality I-III; Debating Congress I; St. Michael's College Co-operative, Board of Directors I-II; *The Forum* II; St. Joseph's College S.A.C. II; S.A.C. Rep. III; Publications Commissioner III; House Committee II.

ALEXANDER WILLIAMS, Toronto (163)
Pass, Danforth Tech.; Newman Club; Hockey II-III; Volleyball III; Basketball II-III.

JOSEPH DOUGLAS WILLIAMS, Toronto (164)
Pass.

OWEN STEPHEN WILLIAMS, Toronto B Θ Π (165)
General, Lawrence Park C.I.; N.F.C.U.S. Financial Organizer; St. Michael's Water polo.
Future:—Post graduate at Harvard, Western or Osgoode.

FREDERICK JOHN WILTSHIRE, Toronto (166)
Pass.

DONALD HARRY YOTT, London, Ont. (167)
Pass, De La Salle; U. of T. Film Society III; U. of T. Badminton Club II-III; Swimming; Squash.
Future:—Post graduate course.

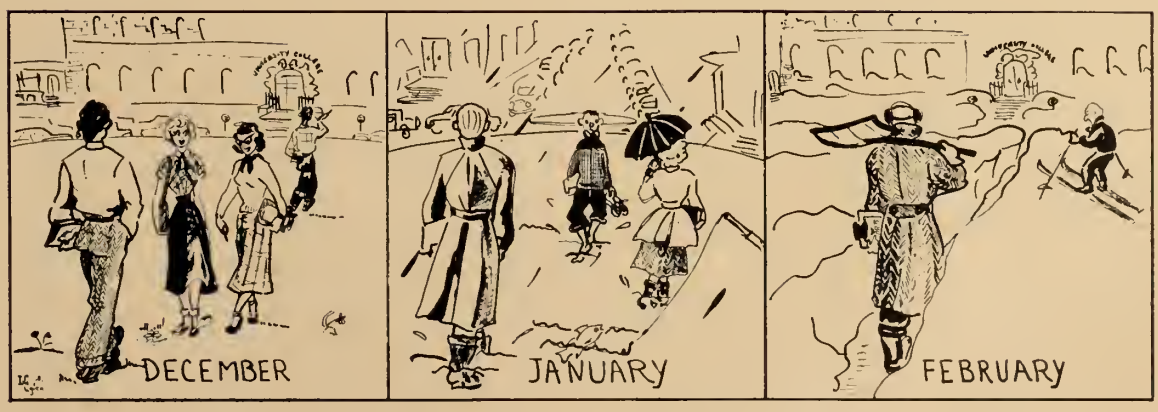

Knox College

REV. W. W. BRYDEN
M.A., D.D.

WE have reached the middle of another century. The world of fifty years ago, with its serene optimism and its accepted securities, no longer exists. There can be no return to the complacences of former days. The catastrophic changes, wrought into the whole fabric of human life in recent years, make that impossible. We do well to remind ourselves that this claim is applicable to the Church, as it is so obviously applicable to political, economic and social formations.

If Christians have hope in this dismal and melancholy world, it is because they believe that Jesus Christ is Creator of the Universe as well as Reconciler and Redeemer of the souls of men. He is Lord of the Church, but He is also Lord of the nations and of every human relationship which may exist therein. It is indeed Christ Who has cast down and it is He alone Who is able to uplift. And His powers are not circumscribed within the laws He has fashioned for the universe, not even within the processes of Nature which He has made. In fact, these latter have proved, in our day, to be as portentous of evil as of good. What distinguishes the Christian soul from the soul of the worldly man is its never-ceasing expectancy—the powers and possibilities which exist in God far beyond man's understanding.

You are going forth from this College to be servants of God's Word—not servants of your own views about life, nor servants of public opinion. You will not, therefore, be subject to the fears, apprehensions and panics which are common to men. You dare not be subservient to the clamorous voices of self-interest, whether in State or in Church.

No preacher, if he is to continue to arouse and stimulate people, may neglect his books nor escape the most arduous study; yet, he may not be a mere echo of the thoughts of others. Indeed, if his message is to be pertinent to those he serves, there must be a constant culturing and disciplining of the heart as well as of the mind before God. Moreover, he must be a true pastor, a shepherd of souls, a healer of the wounds of men, and to be so, he will need to know his people, not in a general way, but in those concrete experiences which constitute life. May God bless and increasingly enrich your ministry.

ALEXANDER KEITH CAMPBELL, Newbury, Ont. (1)
B.A., U. of Western Ontario; K.C.A. I-III; M. & T. I-III; President K.C.A. III; Athletic Convener II; N.F.C.U.S. Rep. I; Hockey; Soccer: Basketball;
Future:—Post grad work.

ALBERT MARC CHARRA, Lyon, Rhône, France (2)
Future:—Postgrad work at Montpellier (France).

KALMAN CALVIN DOKA, Kipling, Sask. (3)
B.A., McMaster University; Missionary and Theological Society; Student work and Life Committee.
Future:—Service in the Presbyterian Church in Canada.

FRASER JARDINE DUNBAR, Eureka, N.S. (4)
Mount Allison University; Treasurer, M. & T. Society II; House Convener K.C.A. III.
Future:—Chaplaincy Service.

WILLIAM JAMES STALKER FARRIS, Glencoe, Ont. (5)
B.A., U. of Western Ontario '47; M.A. U of T.; U. of T. Theological Union. President 1949-50.
Future:—Post-graduate study in Theology. Pastoral work in the Presbyterian Church in Canada.

GORDON JUDSON GENDRON, Penetanguishene, Ont. (6)
B.A. (U. of T.); Knox College Missionary and Theological Society.
Future.—Presbyterian Ministry.

DOUGLAS G. M. HERRON, Toronto K A (7)
B.A. U. of T. (Trinity); Missionary & Theological Society; Secretary III; Hockey I-III.

PIERRE EMILE ERNEST LUTZ, Strasbourg (Bas-Rhin), France (8)
Future:—Baccalaureat en Théologié a Strasbourg (France).

JOSEPH KEITH LANDON McGOWN, Toronto (9)
B.A., U. of T. (U.C.); Knox College Missionary and Theological Society I-III; Knox College Association I-III; Varsity Christian Fellowship I-III.
Future:—"I press toward the mark for the prize of the high calling of God in Christ Jesus."

ALVIN McINTOSH, Southampton, Ont. (10)
B.A., Western University; Worship Convener; Dean of Residence.
Future:—Foreign Missions.

KENNETH FERGUSON McKENZIE, Saskatoon, Sask. (11)
B.A. University of Saskatchewan
Future:—Doing Post grad work at U.C., U. of T., in Semitics.

MALCOLM SERVISS McLEAN, Brampton, Ont. (12)
B.A. at U. of Alberta; Knox College M. & T. Society I-III; President III; Knox Basketball; Volleyball.
Future:—Presbyterian Church Ministry in Canada.

WILFRED ALLAN McLEOD, Kitchener, Ont. (13)
B.A. Western University; M. & T. Society.
Future:—Ministry.

ALEXANDER CHARLES GRANT MUIR, Celon, Ont. (14)
B.A. at U. of T.; Knox College Missionary and Theological Society I-III; Vice President I; Secretary Supply Committee III; Badminton.
Future:—Preaching Christ the Living Word, Postgrad work in Theology.

VICTOR WILLIAM RAISON, Toronto (15)
B.A. U. of T.
Future:—The Ministry.

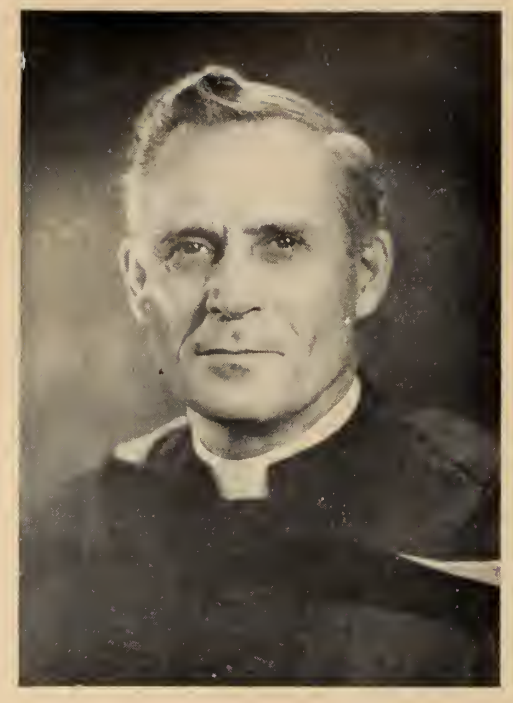

Emmanuel College

REV. A. D. MATHESON
M.A., B.D., D.D.

TO the members of the Graduating Class of 1950 in Emmanuel College I wish to say a word of farewell.

It seems such a short time ago that you came to us as a Freshman Class. You came literally "from sea to sea"; your backgrounds were as varied. But a Power beyond that of man had drawn you to the vocation of the Christian minister: and here you were ready to undertake three years of graduate study that you might prepare yourselves for Ordination in one or other of the Conferences of our Church.

We have seen you develop in so many ways; in the several intellectual disciplines, in social relations, and in spiritual enrichment: and we are glad.

As you go out in a short time to take up your individual tasks you will soon discover that your teachers have not given you all the "answers". It has not been our intention to do so, nor could we have done so had we wished. Each one must bring the best that he is in himself to the service of the Master, Jesus Christ. In exalting Him you will find yourselves. Through witnessing to the Gospel you will enter into a richness of spiritual experience that calls you ever onward.

Hold high the shield of courage, and you will give heart to others. Press forward in the interests of the Kingdom of God, and you will be contributing also to a finer, stronger Canada. Go forth in Christ's name: and know that you are accompanied by the prayers and the high expectations of your teachers.

BRYAN COLLINS COLWELL, Vancouver, B.C. (1)
Magee C.I.; S.C.M.
Future:—To be the best minister I can be.

WILLIAM GORDON HUME, Milton, Ont. (2)
Milton High; Forward Movement I-III; Worship Convener, Emmanuel College Students' Society III; Church work at Glenmount and Westmount.
Future:—A rural Pastorate, probably somewhere in the Canadian West.

CHARLES DOUGLAS JAY, Toronto (3)
Humberside C.I.; President, Emmanuel College Theological Society III.
Future:—The Ministry.

JOHN WILLIAM METLER, London, Ont. (4)
London Central C.I.; E.M. Soccer I; Athletic Rep. II; Chairman of Missionary Society III.
Future:—Community Church Work.

ELWOOD BINKLEY MORDEN, Carlisle, Ont. (5)
Waterdown High; On Class Executive I-III; E.C.S.S.; Representative on *Torontonensis* III.
Future:—A rural pastorate under the United Church of Canada.

CHARLES ROLAND NEWTON, Moncton, N.B. (6)
Victoria College; E.C.S.S. I; E.C.A.A. II-III, Residence Executive II; Volleyball I-III; Basketball I-II.
Future:—The Christian Ministry.

HAROLD PENNER, Leamington, Ont. (7)
Victoria College; Good King Hal of "The Casbah"; Ruler of the strong minds, Confessor of the weak!
Future:—May Heaven and Hal preserve the adamant!

STUART WALLACE PORTEOUS, Vancouver, B.C. K Σ (8)
Vancouver C.I.; V.C.F.; House Treasurer.
Future:—Western mission field.

JAMES FORBES SEUNARINE, San Fernando, Trinidad, B.W.I. (9)
Naparima College, Trinidad; S.C.M.; Soccer I-III; Volleyball II-III.
Future:—Maybe Postgrad work; More likely active ministry in Trinidad.

DOUGLAS THOMPSON SLOAN, Toronto (10)
Humberside C.I.; Secretary-Treasurer, E.C.A.S. II; President E.C.A.S. III; Music and Violin are Hobbies.
Future:—The Ministry.

JAY ROY FALLIS STORY, Toronto (11)

MATTHEW TAYLOR, Kirkconnel, Dumfriesshire, Scotland (12)
Waterford High; Don of Residence III; Chairman of Musicale Committee III.
Future:—United Church Ministry.

ROBERT DONALD THOMPSON, London, Ont. (13)
Sir Adam Beck C.I.; Basketball; Hockey.
Future:—Bob is working hard for Union with the Baptist Church, which he hopes to achieve in the near future.

JAMES HARDING VOWLES, Elma, Ont. (14)
Glebe C.I.; The Scabbing rush is ended And now from out a cranium distended, The wisdom of ten thousand years must be pretended.

HOWARD OLIVER WAKELIN, Scott, Sask. (15)
Scott High; Social Director III; Hobby—Radio.
Future:—The Ministry.

FLORENCE GERTRUDE WILKINSON, Courtland, Ont. (16)
Tillsonburg High; Secretary of E.C.S.S. II; On Class Executive I-III.
Future:—Preaching for Christ under the United Church of Canada.

DONALD CLIFFORD WILSON, Waterloo, Que. (17)
Waterloo High; Vice-President Emmanuel College Students' Society II; President III; S.A.C. III.
Future:—A minister of the United Church of Canada.

NETTIE I. J. WILSON, Toronto (18)
Ottawa Glebe C.I.; President of Third Year; College Organist.
Future:—United Church Ministry.

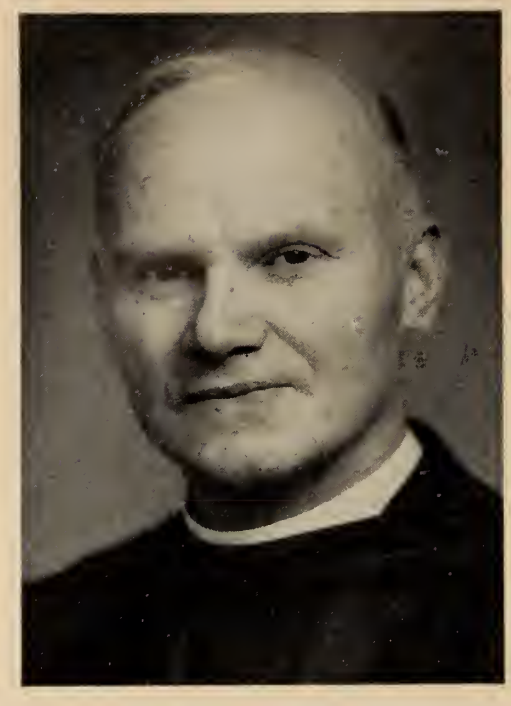

Wycliffe College

REV. R. ARMITAGE
M.C., M.A., D.D.

DR. TREVELYAN, Master of Trinity College, Cambridge in his autobiography recalls his undergraduate days in a descriptive line which every College might covet as its own: 'Here was friendship, here was freedom, in fullest abundance.'

Among the loyalties which grow deeper and richer with the years is the grateful affection of an alumnus for his Alma Mater.

University College and the Universtiy of Toronto will stir our hearts no matter where in Canada, or farther, we may go.

But Wycliffe, even more, is in the very web and woof of our life; for here we have been given the beginning of our training for the Ministry.

Most of us have found that our recollection and remembrance of our student days at Wycliffe grow more vivid in the passing of the years and take on something of the warmth and gratitude which we find in almost every letter written by St. Paul.

We shall come to know that our College stands for values in the life and thought of our Church which make for vigour and enrichment and that we have our part and share in this contribution to the commonweal.

This calls for "singleness of heart" as the Authorized Version would say it.

It is worth noting that this singleheartedness, this singleness of intent and purpose is in the word "sincere". They both grow out of the one root.

And it is for us to recollect and to read into it what active meaning we may that the first recorded use of the word "sincere" in English is in the line "Master Wickliffe was noted to be a man of a very sincere life."

Let us follow after with gladness and singleness of heart.

The Teaching Staff of Wycliffe College extend to the graduating class good wishes and Godspeed at this beginning of a new and far reaching stretch of the road.

MERRILL JAMES CATHCART, Stittsville, Ont. (1)
President, Wycliffe College Theological Society.
Future:—Church of England Ministry.

JAMES SIMPSON CUNNINGHAM, Toronto (2)
B.A. U. of T. '46 University College; S.A.C. Rep. Wycliffe 1948; President Wycliffe Athletic Association 1949-50; Wycliffe Hockey; Tennis; Golf; Volleyball.
Future:—Curate, Church of the Transfiguration; Parish Work; Post graduate work.

FREDERICK WARWICK PEIRCE, Hamilton, Ont. (3)
B.A., McMaster; Hart House Glee Club; University of Toronto Theological Union Executive.
Future:—Priesthood of Anglican Church.

REGINALD F. STACKHOUSE, Toronto (4)
B.A., U. of T. '46, University College; Prime Minister III; President of Missionary Society III; Editor of *Cap and Gown* IV-VI; Speaker V; House Committee V-VII; Senior Student VII; Parish of St. Matthews' Eatonville IV-VII; Ordained Deacon VII.
Future:—Priesthood and Ph.D.

HOPE WRIXON SURDIVALL, Hornings Mills, Ont. (5)
London University '38; Pjb. '42; Minister of Education III; Wycliffe.
Future:—Priesthood and post-grad. work.

CUTHBERT WILLIAM THOMAS, New Toronto, Ont. (6)
Central High of Commerce; Keeper of the Seal of the Wycliffe Literary Society.
Future:—Church of England Ministry, Diocese of Athabaska.

DAVID REID THOMPSON, Penetanguishene, Ont. (7)
Future:—The Christian Ministry.

GEORGE WILLIAM BYARS WHEELER, Peterborough, Ont. (8)
B.A. and M.A. U. of T.; Prime Minister, Wycliffe College, 1947-48.
Future:—Lecturer in Church History.

ROBERT ALLAN WIGBY, Everett, Ont. (9)
B.A., U. of T. '48; *Torontonensis* Representative.
Future:—Ministry.

Commerce and Finance

C. A. ASHLEY
B.Com., F.C.A.

YOU have completed your course in the university under adverse conditions. In spite of all our efforts to keep numbers down in the honour courses, you have been too many for us. We know only too well that you have missed a good deal of that close contact with members of the staff which is generally recognized to be of great value; which has, indeed, often been thought of as the distinctive characteristic of a university.

We believe, however, that you have encountered intellectual honesty and a disinclination to accept ready made opinions. "If a man seriously desires to live the best life that is open to him, he must learn to be critical of the tribal customs and tribal beliefs that are generally accepted among his neighbours," says Bertrand Russell. Criticism is not necessarily followed by rejection, and continued existence depends on a wide measure of acceptance of certain customs and beliefs; but a man who takes his sense of values from others, without subjecting them to searching inquiry, loses his individuality in the common herd.

The university graduate must assert his individuality; he must influence people, without necessarily making enemies in the process. We therefore expect to hear of you again, and we wish you happiness and success in your efforts.

WILLIAM ROBERT ACHESON, Toronto (1)
Victoria College, Oakwood C.I.; Camera Club; Victoria Married Students Club; Victoria Soccer I-IV; Rooting for those "Blues".
Future:—Accounting or General Business.

A. E. ADDIE (2)

PAUL R. ALLEN, Niagara Falls, Ont. (3)
University College, Niagara Falls C.I.; Commerce Club.
Future:—Business.

DOUGLAS FRANCIS BRUCE ARCHER, Toronto (4)
University College, St. Michael's; Commerce Club; Golf; Tennis.
Future:—Actuarial Work with Insurance Co.

ARTHUR JOSEPH BALFOUR, Toronto (5)
University College; Riverdale C.I.; Reporter on *The Varsity*.
Future:—Investment Business.

RALPH MacKENZIE BARFORD, Toronto Φ Γ Δ (6)
Victoria College, Sarnia C.I.; Vic. Football III-IV; Blue & White Soc. Treasurer IV; V.C.U. Auditor III-IV; Commerce Club I-IV; Publicity Director III; Vice-President IV; Φ Γ Δ Treasurer IV.

ROBERT ALEXANDER WALKER BARR, Toronto (7)
Victoria College, Western Commerce; Commerce Club I-IV; Business Manager, *Commerce Journal* IV; Main extracurricular interests—Wife, and son, George.
Future:—Chartered Accountant.

JOSEPH ANTON BAUMCHEN, Toronto (8)
St. Michael's College, Lampman High.
Future:—Chartered Accountant.

NORMAN ALEX. BELL, Toronto (9)
Victoria College, Runnymede C.I.; Commerce Club; Musician.
Future:—Accounting

F. J. BENNETT (10)
University College.

HENRY COOKSON BILSBOROUGH, Capreol, Ont. (11)
St. Michael's College, Capreol High; Commerce Club; Newman Club; Water polo III-IV.
Future:—Chartered Accountancy.

RUDY BLOOM, Hamilton Ont. Σ A M (12)
University College, Hamilton Central C.I.; Commerce Club; Squash; Bridge.
Future:—Tentatively planning to attend Osgoode Hall.

LEONARD AUSTIN BRAITHWAITE, Toronto (13)
University College, Harbord C.I.; Commerce Club I-III-IV; Vice-President IV; I.S.O. II-IV; U.C. Volleyball; Squash; Track.
Future:—Post grad work.

THOMAS BRAZIER, Windsor, Ont. (14)
Victoria College, Sandwich C.I.; Commerce Club; Hart House Art Class; Interested in Basketball; Tennis; Skiing.
Future:—Chartered Accountant.

GEORGE HULSE BRERETON, Toronto (15)
Victoria College; Oakwood C.I.; Commerce Club I-IV; Treasurer III-President IV; C.O.T.C. II-IV.
Future:—Business.

BRUCE EDGAR CARROLL, Toronto (16)
Victoria College, North Toronto C.I.; Managing Editor, *Commerce Journal* IV; Commerce Club III-IV.

G. J. CARRUTHERS (17)
St. Michael's College.

ROBERT ORVILLE CARRUTHERS, Toronto (18)
Victoria College, Lawrence Park C.I.; Commerce Club III-IV; Treasurer Class 5T0 Vic. III; Treasurer V.C.U. IV; Basketball; Golf.
Future:—Merchandising.

JOHN ARGUE CARSON, Toronto (19)
University College, Glebe C.I.; Commerce Club; Political Science Club.
Future:—Chartered Accounting.

KENNETH LLOYD COOK, Kitchener, Ont. (20)
University College, Kitchener C.I.; Lutheran Students Assoc. II-IV Vice-President IV.
Future:—Chartered Accountant.

CYRUS WILFRED CREIGHTON, Toronto (21)
University College, Malvern C.I.; A balcony boy in the big hall.

JEFFREY EDWARD CRIBB, Toronto Φ K Σ (22)
Victoria College, Lawrence Park C.I.
Future:—Business Life.

HARRY DAMP, Toronto (23)
Victoria College, Bloor C.I.; Vic. Football I-IV.

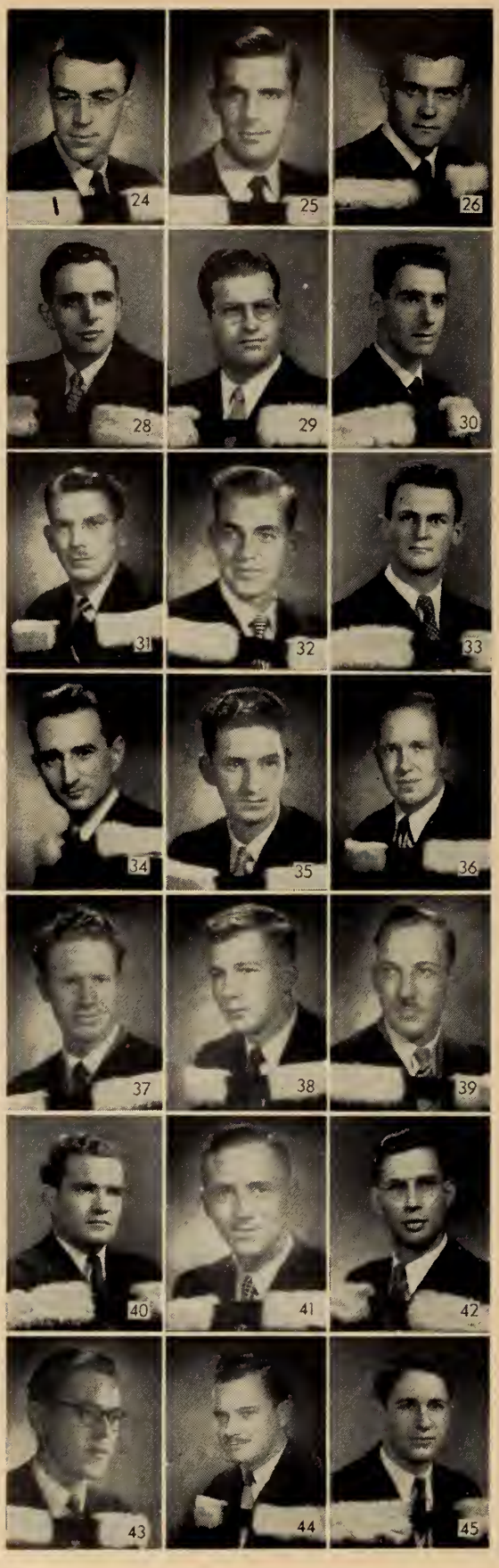

LESLIE ALAN DARCH, Bowmanville, Ont. (24)
Victoria College, Bowmanville High; Commerce Club; Conservatory Symphony Orchestra I.
Future:—Chartered Accountancy.

ARTHUR DAVID DAY, Toronto (25)
Victoria College, Jarvis C.I.; Commerce Club I-IV; Victoria Rugby I; Squash.
Future:—The Business World.

WILLIAM JAMES DESLAURIERS, Toronto Ψ Υ (26)
St. Michael's College, Lawrence Park C.I.; Commerce Club; Fraternity, main extracurricular interest.
Future:—University School of Law (New LL.B. course).

B. DEVOR (27)
University College

DONALD DAVID DONALDSON, Orillia, Ont. Β Θ Π (28)
University College, Orillia C.I.; Commerce Club I-IV; Hart House Glee Club; Badminton IV; *Commerce Journal* IV.
Future:—Business.

THOMAS MURRAY ELDER, Toronto (29)
University College, Lawrence Park C.I.

ARTHUR JOSEPH FERRI, Toronto (30)
University College, De La Salle Oaklands; Commerce Club I-IV; U.N.T.D. II-III; Circulation Manager, *Commerce Journal* IV; Swimming; Balcony Boys I-IV.
Future:—Administrative position. Possibly in brewery.

CLIFFORD ALLAN FORBES, Port-of-Spain, Trinidad Κ Α (31)
Trinity College, St. Andrew's College; President of Kappa Alpha Society; Soccer-Trinity "A".
Future:—Import-Export Trade in Trinidad.

PURVIS CHARLES FREDENBURGH, Toronto (32)
Victoria College, Lawrence Park C.I.
Future:—Undecided, Chartered Accountancy.

C. G. JIM FULLERTON, Toronto (33)
University College, Forest Hill C.I.; Commerce Club I-IV; Executive III; U.C. Hockey III-IV.
Future:—Post grad work.

ERNEST NORMAN GILLIGAN, Toronto (34)
St. Michael's College, Central High School of Commerce; Commerce Club; Swimming and Golf.
Future:—Chartered accountant.

ALEXANDER SUTHERLAND GORDON, Toronto (35)
Victoria College, Riverdale C.I.

ROBERT WALSH GOUINLOCK, Toronto (36)
Trinity College, Upper Canada College; Secretary Commerce Club; Director Hart House Bridge Club; Intercollegiate Bridge Team; Intermediate Golf; Trinity Hockey "C".
Future:—Harvard Graduate School of Business.

HARRY ALEXANDER GREENE, Toronto (37)
Victoria College, Eastern Commerce.

ALBAN REGINALD HEBERT, Toronto (38)
Victoria College, Humberside C.I.; Wrestling; Body-building; Tennis.
Future:—Personnel Work.

ALBERT ANDREW HEIGHINGTON, Toronto (39)
Victoria College, Orillia C.I.

WILLIAM HARRIS HILL, Toronto Δ Κ Ε (40)
University College, U.T.S.

DONALD CLARENCE HOOVER, Nobleton, Ont. (41)
Victoria College, Weston C.I.; Commerce Club; Philately; Golf.
Future:—Chartered Accountancy.

GEORGE KENNETH HUMPHREYS, Sarnia, Ont. (42)
University College, Sarnia C.I.; Commerce Club; International Relations Club.

THOMAS HERBERT INGLIS, Toronto (43)
Victoria College; Kincardine High; Commerce Club I-IV; Residence Executive I-III-IV; Reporter *The Varsity* I; Business Manager, Vic. Revue IV.
Future:—Law.

HARTLEY ALBERT JACKSON, Toronto (44)
Trinity College, Lawrence Park C.I.; Commerce Club; Ridley Men's Bible Class, Past President; Navigation Instructor—180 Squadron, R.C.A.C.
Future:—Chartered Accountancy.

SYDNEY BERTRAM LOFTUS, Toronto Σ Α Μ (45)
University College, Riverdale C.I.; Commerce Club; Basketball; Tennis; Squash; U.C. Follies; Fraternity Treasurer.
Future:—Business Career.

JAMES HAMILTON MALE, Toronto (46)
Victoria College, Etobicoke C.I.; Commerce Club I-IV; Associate Circulation Manager *Commerce Journal* IV; Golf; Skiing.
Future:—Possibly Postgrad work in Commerce.

CHARLES CLIFFORD MALLOCH, Weyburn, Sask. (47)
Victoria College, Weyburn C.I.; Commerce Club I-IV; 5T0 Assembly Rep. III; "Love them out-of-town rugby games".
Future:—Set the world on fire!! (with tongue in cheek).

IRVING MATLOW, Toronto Σ Λ M (48)
University College, Harbord C.I.; Exchequer Σ A M, 1947; Hillel.

JAMES JOSEPH McGUIGAN, Toronto (49)
St. Michael's College, St. Michael's College High; C.O.T.C.; C.O.T.C Ball Finance Director IV; Commerce Club; Rifle Club.
Future:—Law.

KENNETH PATRICK McINTYRE, Ottawa, Ont. (50)
St. Michael's College, St. Patrick's High; Senior Intercollegiate Football III; Hockey; Water polo; Skiing I-III; Oratorical Society; Commerce Club.
Future:—Business.

GRATTAN BRODERICK McKEOWN, Smiths Falls, Ont. (51)
St. Michael's College, Smiths Falls C.I.; Commerce Club I-IV; St. Mike's Basketball I-IV; Volleyball I-IV; Music & Drama IV.
Future:—Ad altare Dei. Bonitatem, Disciplinam, Scientiam.

CARSON V. McMASTER, Toronto (52)
Victoria College. Eastern Commerce; Tennis; Golf; Bowling; Public Speaking.
Future:—Accountancy.

ALFRED LAWRENCE NELSON, Toronto (53)
Victoria College, Elbow C.I., Sask.

DONALD RAY NEWMAN, Dunnville, Ont. (54)
Victoria College, Dunnville High; Vic. Music Club III-IV; Business Manager IV; Commerce Club IV.

GEORGE CHALMERS NORRIE, Toronto (55)
Trinity College, Central Commerce.

EARL HERBERT ORSER, Edmonton, Alta. (56)
University College, Danforth Tech.; Commerce Club I-IV; Assistant Business Manager, *Commerce Journal* III; Holwood Executive III; S.A.C. Rep. for U.C. Lit. Executive IV; Finance Commissioner of S.A.C. IV.
Future:—Accounting for other people's foolish expenditures.

T. W. OWEN (57)

ROSS WILLIAM PAULI, Stratford, Ont. (58)
University College, Stratford C.I.; "73" I-IV; Treasurer III; Basketball I-IV; Volleyball I-IV; Nocturnal Bull Sessions—week-ends; U.C. Athletic Board II.
Future:—To eat three meals a day.

ABRAHAM PEARLSTEIN, Toronto (59)
University College, Roosevelt High, Los Angeles, Cal.; U.N.T.D. I-IV; Hillel I-IV; Commerce Club III-IV; U.C. Basketball I-IV; Volleyball.
Future:—Postgrad work.

MILO JOSEPH PECKHAM, Toronto (60)
St. Michael's College. St. Michael's College High; Newman Club IV; Commerce Club IV; Tennis; Skiing.
Future:—Banking.

WILLIAM JOSEPH RAYMOND, Toronto (61)
University College, Westmount High; Commerce Club III-IV; *Torontonensis* II-IV; Editor IV; Football Week-ends; Ski Week-ends; Balcony Boys I-IV.
Future:—Post graduate work.

GEORGE RATCLIFFE ROBERTS, Bowmanville, Ont. (62)
University College, Bowmanville High; Commerce Club I-III; Hart House Glee Club I-III; U.C. Operetta, Red Mill; Tennis.
Future:—Industrial Accounting position or become "Student" with a Chartered Accounting firm.

ALEXANDER ARNOLD RUSSELL, Toronto (63)
Victoria College, Lawrence Park C.I.; Commerce Club.
Future:—Business.

W. T. SALTER (64)
University College.

EVELYN BERYL SANDERSON, Ingersoll, Ont. (65)
Victoria College, Goderich C.I.; Girls Commerce Club; Badminton; Bowling; Skating.
Future:—Actuarial work.

JOHN MICHAEL GRIERSON SCOTT, Toronto Λ Δ Φ (66)
Victoria College, U.T.S.; Hart House Glee Club III-IV; Commerce Club I-IV; International Relations Club III; Squash; Golf.
Future:—Business.

SAUL D. SIGAL, Toronto Π Λ Φ (67)
University College.

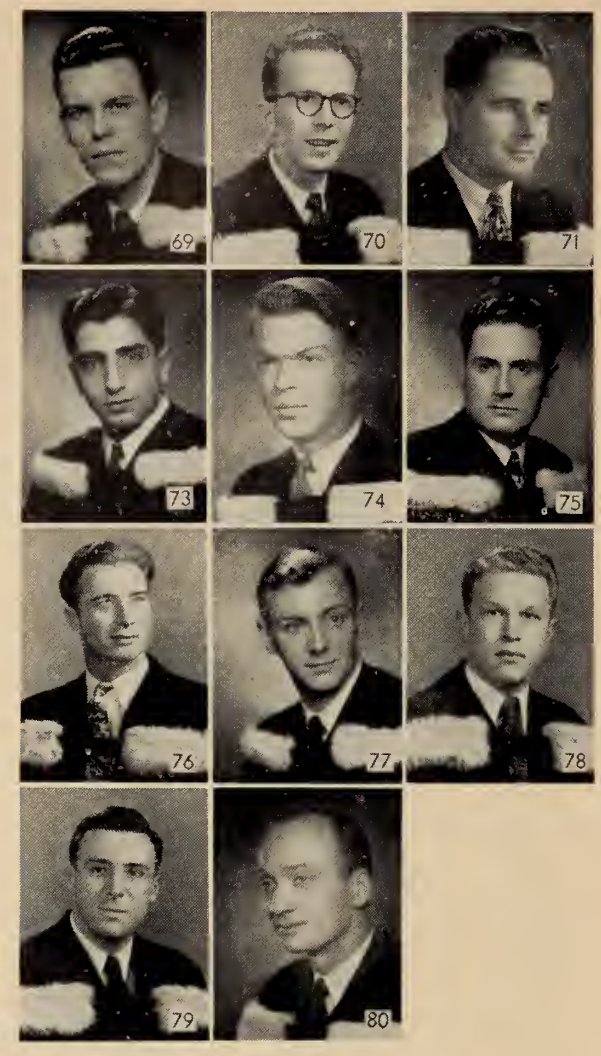

JOSEPH O. SIMPSON, Maritimes (68)
Victoria College, Halifax Academy.
Future:—Nebulous.

JOHN ALBERT SMITH, Toronto (69)
St. Michael's College, Northern Vocational; Commerce Club; Newman Club; C.O.T.C.
Future:—Postgrad work at Actuarial Studies—Proceed towards F.I.A.

JAMES ALVIN SPENCE, Toronto (70)
University College, Danforth Tech.; Commerce Club; "Y" Member; S.N.C. Treasurer; U.C. Married Students Club.
Future:—Hope to be able to obtain a position with an aggressive merchandising firm for training purpose.

CHARLES FREDERICK STUBBERT, Toronto (71)
Victoria College, Central High of Commerce.

P. J. SULLIVAN (72)
University College.

GEORGE PAUL THOMAS, New Toronto (73)
St. Michael's College, Mimico High; Canadian Young Lebanese Club Vice President; Commerce Club.

WILLIAM EDGAR TOYNE, Toronto (74)
Victoria College, Riverdale C.I.; Commerce Club; *Commerce Journal*; Tennis.
Future:—Insurance Broker.

FREDERICK JOSEPH TRAVELL, Toronto (75)
St. Michael's College, De La Salle; Commerce Club; Political Science Club.

DUNCAN VICTOR TULLETT, Toronto (76)
University College, Rehab.

FRANCIS PAUL WAINHOUSE, Toronto (77)
St. Michael's College, St. Michael's C.S.
Future:—Business.

EDWARD FREDRICK WENGER, Toronto (78)
University College, North Toronto C.I.; Commerce Club.
Future:—To enter business and work towards an executive position.

SEYMOUR LYON WIGLE, Windsor, Ont. Δ K E (79)
University College, Patterson C.I.; Swimming Club I-IV; Intercollegiate Swimming I-IV; U.C. Swimming I-IV; U.C. Water polo I-IV; President Fraternity.
Future:—Chartered Accountancy.

LEONARD JAMES WILSON, Orillia, Ont. (80)
Victoria College, Orillia C.I.; Bridge Club; Commerce Club.
Future:—Business (?)

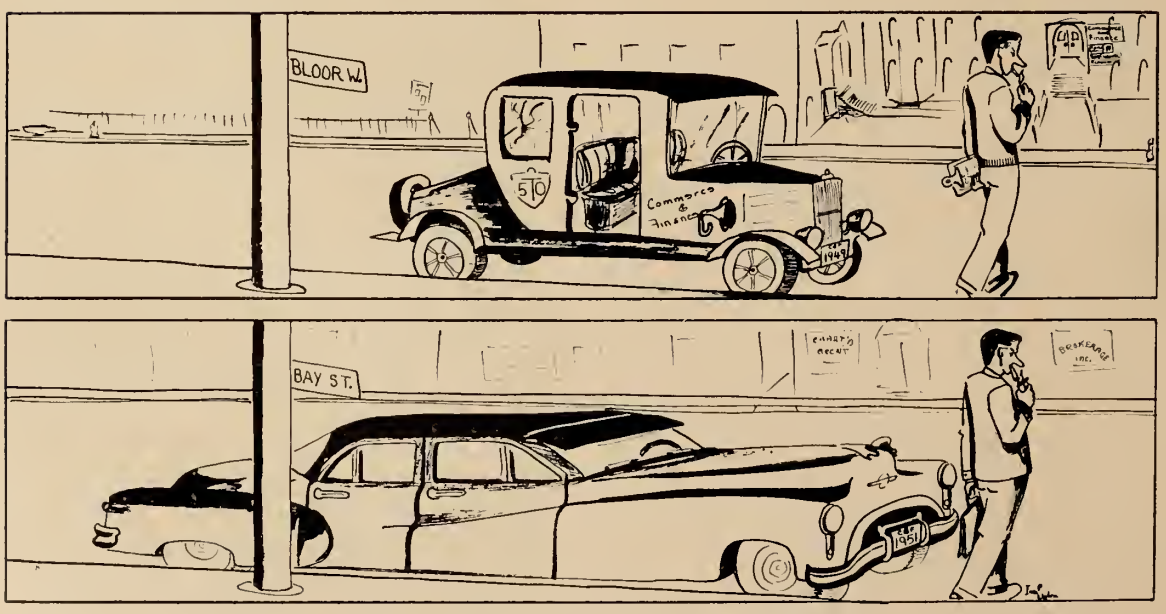

Applied Science and Engineering

K. F. TUPPER
O.B.E., B.A.Sc., S.M.

NOW IS THE TIME — A MESSAGE TO THE CLASS OF 5TO

NOW is the time that you are leaving behind you all the years of your childhood and of your adolescence, all the years of your education and training, to emerge into the great wide world. Is it a suitable time?

I sometimes wonder if the students of fifty years ago had a feeling that they were born far too late. No worlds remained to conquer, nothing remained to be done. The great continent of North America had been explored; the last frontiers were gone; the vanishing Indian tribes could be found only on their reservations; the continent had been spanned with railways so that one could go nearly anywhere without having to endure the covered wagon hardships and perils of their forefathers. In fact, I wonder if the young men of almost every age have not felt that they had arrived just too late; nearly everything worth doing had been done; the jobs were finished.

Now is the time. Now is the time when opportunity was never greater. I submit that any appearance of completion is wholly fallacious. Now is the time to work toward the elimination of war. Now is the time to banish starvation from this world. Now is the time to strive ever more vigorously toward the abolition and conquest of disease. Now is the time when we must recognize as frontiers many, nay, all of the undesirable conditions which man has regarded in the past as part of his environment as established by Nature. Through countless ages, war, starvation and disease have been taken for granted. They were not then considered as frontiers. Today we must recognize them as challenges bigger than many of those which lay in the past; bigger than the discovery of continents, than the building of railways. Now is the time to go forth into a world, wonderful, but not yet perfect, in which there are so many things to do.

HAAKON AASS, Lena, Norway (1)
Aeronautical.
Future:—Return to Royal Norwegian Air Force.

JAMES LEONARD ACTON, Toronto (2)
Mining, U.T.S., Escaped from Metallurgy I to Mining II; Summers at Ungava, Hudson Bay and Sudbury; Wife and new home main extracurricular interests.
Future:—"Can we plan anything?" (long).

EDWARD JAMES ADAMS, Toronto (3)
Mechanical, Central Tech.; Mech. Club I-IV; Student Branch A.S.M.E. II-IV.
Future:—Marine Engineering; To own a yacht.

THOMAS BRUCE ADAMS, Toronto (4)
Chemical, Rehab.; Industrial Chem. Club I-IV.

JAMES ROBERT ADARE, Toronto (5)
Engineering Physics, Central Tech.; Interfaculty and Senior Intercollegiate Track II; Interfaculty Basketball III; S.P.S. Rugby and Basketball IV; Intermediate Intercollegiate Track IV.

J. M. AGAR (6)
Mechanical.

KENNETH LESLIE AGNEW, Sault Ste. Marie, Ont. (7)
Chemical, Sault Ste. Marie C.I.

L. W. ALEXANDER (8)
Mechanical.

GARDNER McCORD ALISON, Toronto (9)
Mechanical, Oakwood C.I.; A.S.M.E.; Leader, Ajax Dance Orchestra

GORDON GURNEY ALLAN, Toronto ΔKE (10)
Engineering Physics, U.T.S.; Aeronautical Club.
Future:—To enter engineering profession and continue study for Master of Science degree.

DOUGLAS LESLIE ALLEN, Toronto (11)
Chemical, Danforth Tech.; Hart House Revolver Club; Radio and Electronics; Photography; Tennis; Riding.

EVERETT BASIL ALLEN, Winnipeg, Man. (12)
Metallurgy, Assistant Manager 1st yr. Football Team of Ajax II; Chess Club IV; Mining and Metallurgy Club I-IV.
Future:—Post grad in physical metallurgy.

FREDERICK GEORGE ALLEN, Toronto (13)
Civil, East York C.I.
Future:—Employment in Engineering field.

GEORGE CRAIB ALLEN, Islington, Ont. (14)
Electrical, Etobicoke C.I.

KENNETH VICTOR ALLEN, Toronto (15)
Engineering Physics, North Toronto C.I.; Engineering Physics Club.

ROBERT LEE ALLEN, Hagersville, Ont. (16)
Mechanical, Hagersville High; Mechanical Club I-IV; A.S.M.E. III-IV; Year President III; Treasurer A.S.M.E. IV.
Future:—Let's have a party.

DOUGLAS GEORGE BRANDER ANDERSON, Toronto (17)
Mechanical, Oakwood C.I.

GEORGE PHILLIP JOSEPH ANDERSON, Toronto (18)
Chemical, St. Michael's College, Industrial Chem. Club; Skiing; Tennis.

GORDON JAMES ANDERSON, Cooksville, Ont. (19)
Chemical, Parkdale C.I.; Member E.I.C.
Future:—Retiring.

HUGH CAMPBELL ANDERSON, Toronto (20)
Mechanical, Lawrence Park C.I.

JACK FENTON ANDERSON, Exeter, Ont. (21)
Electrical, Sarnia C.I.

JAMES KEITH ANDERSON, Cobourg, Ont. (22)
Mechanical, Cobourg C.I.; Mech. Club; A.S.M.E.; Basketball; Skiing.
Future:—Banquets, parties, balls and Evy's corn roasts.

JOHN HAROLD CAMERON ANDERSON, Perth, Ont. (23)
Mechanical, Perth C.I.; A.S.M.E.; Mechanical Club, etc.
Future:—"Big times".

LORNE LOUIS ANDERSON, Huntsville, Ont. (24)
Civil, Huntsville High.

WILLIAM ARTHUR ANDERTON, Medicine Hat, Alta. (25)
Chemical, Alexander High; Student Member, Engineering Institute of Canada.

KENNETH HAROLD ANTHONY, Toronto (26)
Civil, Scarboro C.I.; Civil Club I-IV; Ajax Flying Club 47-48.

ERNEST JOHN APLIN, Toronto (27)
Electrical, Vaughan Road C.I.
Future:—Industry or Public Utility.

DOUGLAS GERRIE ARGO, Toronto Δ Υ (28)
Engineering and Business, Etobicoke C.I.; Class Representative II-IV.
Future:—Sales Engineering.

ERNEST FREDERICK ARISS, Parry Sound, Ont. (29)
Chemical, Parry Sound C.I.; Ind. Chem. Club; Interested in hunting; fishing; photography and Amateur Astronomy.
Future:—Rather indefinite, but will include some work and play.

ALBERT ARMSTRONG, Toronto (30)
Electrical, Bloor C.I.; Amateur Radio Station VE3TIC.
Future:—Industry or Public Utility.

JOHN EDWARD ARMSTRONG, North Bay, Ont. (31)
Electrical, Fraserdale Continuation; Airplanes; Cars; Boats; Motorcycles; Women.
Future:—Excitement and adventure as a Joe Boy for George.

JOHN H. H. ARMSTRONG, Toronto (32)
Electrical, Lawrence Park C.I.

THOMAS CHRISTIE ARNOLD, Pigeon Valley, Jamaica Δ Υ (33)
Engineering and Business, Ridley College; S.P.S. Football I-II; S.P.S. Water polo III-IV; S.P.S. Soccer IV; Intercollegiate Swimming II-IV; Water polo IV; N.F.C.U.S. Rep.
Future:—To enjoy life.

V. W. G. ARNOLD (34)
Chemical.

DANIEL FRANK ARNOLDI, Toronto (35)
Engineering and Business, U.T.S.; Swimming.

GORDON DAVID ARNOT, Toronto Θ Δ X (36)
Engineering and Business, Malvern C.I.; Sr. S.P.S. Rugby; Track and Field; S.P.S. Harrier.
Future:—Post graduate work in Business.

JOHN HENRY ASHTON, Toronto (37)
Electrical, Jarvis C.I.; Football and Hockey enthusiast; Hobby—Radio.
Future:—Power engineering with large electrical manufacturing concern.

VERNON RUSSELL ASTROP, Stratford, Ont. (38)
Civil, Kingston C.I.; Chess Club I; Camera Club II-III; Secretary of Civil Club III.
Future:—Like to get into structural design work.

ROBERT ORLEY AUGER, Guelph, Ont. (39)
Engineering Physics, Guelph C.I.

F. B. AVANN (40)
Chemical.

ALLAN EDWARD AVEY, Brantford, Ont. (41)
Electrical, Brantford C.I.

ARTHUR AVIAN, Windsor, Ont. (42)
Mechanical, W. D. Lowe High; A.S.M.E.; Association of Professional Engineers of Ontario.
Future:—Work in the field of Mechanical Engineering.

EDOUARD FRANCIS BAILLIE, Toronto (43)
Mechanical, North Toronto C.I.
Future:—Construction Engineering or Aircraft Engineering.

ROBERT HENRY BAKER, Toronto (44)
Civil, Western Tech.

THOMAS JOSEPH BAKER, Kitchener, Ont. (45)
Electrical, Kitchener-Waterloo C.I. C.O.T.C.

WILLIAM GORDON BALDWIN, Windsor, Ont. (46)
Engineering Physics, Walkerville C.I.
Future:—Professional Engineer.

ANDREW T. BALFOUR, Fort William, Ont. (47)
Civil, Fort William C.I.; Skiing.

WILLIAM ANDREW BALLANTYNE, Toronto (48)
Civil, Humberside C.I.

JOHN NELSON BALLINGER, Toronto (49)
Civil, Vaughan Road C.I.
Future:—Post grad work at Toronto.

SAMUEL GEORGE BARBER, Toronto (50)
Civil, Alliston High.
Future:—Civil Engineering.

RENY BARKI, Toronto (51)
Mechanical, Rehab.; Student Member Mechanical Club; Interfaculty Soccer Championship Team I-II; Interfaculty Soccer III-IV; Awarded Skule "S"; Housemaster, Ajax II; Interfaculty Soccer Manager IV.

JACK REGINALD BARNES, Toronto (52)
Mechanical, Riverdale C.I.; Mechanical Club I-IV; Tennis; Boat-Building and Sailing.
Future:—Design work in aircraft gas turbine field.

DAVID ANDERSON BARR, Toronto (53)
Mining Geology, Upper Canada College; Track and Harrier Club I-IV; Vice-President IV; Intercollegiate Boxing I; Intercollegiate Track and Field I-IV; Intercollegiate Harrier I-IV.

WILLIAM EDWARD BARRATT, Toronto (54)
Mining, Rehab.

RODNEY STEWART BARRON, Toronto (55)
Electrical, Western Tech.

GEORGE ROBERT BATES, Ladner, B.C. (56)
Engineering Physics.
Future:—See some more of the world.

FREDERICK BAUER, Melville, Sask. (57)
Chemical, Melville High.

G. W. BEATTY (58)
Chemical.

DONALD PETER BEAUDOIN, Toronto (59)
Engineering Physics, De La Salle; Chess Club III.

JOHN HENRY BECKER, Niagara Falls, Ont. (60)
Metallurgy, Stamford High.
Future:—To retire "early" in life.

DOUGLAS ROSS BEDFORD, Grimsby, Ont. (61)
Mining, Grimsby High; M. and M. Club; Honorary life member of Order of the Loose Moose and Ale and Quail Club.
Future:—Still in the making.

BARRY ALEXANDER BELL, Sarnia, Ont. (62)
Mechanical, Sarnia C.I.; U. of T. Sailing Club, (Club Recorder); Hart House Camera Club; Interests—Sailing; Photography; Squash; Tennis.

CHARLES GORDON BELL, Toronto (63)
Electrical, Jarvis C.I.

WILLIAM ERNEST BELL, Toronto (64)
Chemical, Central Tech.; Ajax Bridge Club; Secretary II.
Future:—Industrial Chemistry.

WILLIAM RUSSELL BENNETT, Toronto (65)
Chemical, Danforth Tech.
Future:—Industrial Chemistry.

ELI HERMAN BENSTEIN, Toronto (66)
Aeronautical, Harbord C.I.; Sports Editor *Toike Oike*; Executive of Athletic Assn.; Sr. S.P.S. Football; C.O.T.C.
Future:—Post grad work at Cal. Tech., if I can rob a bank to finance it.

JEAN PAUL BERGEVIN, Hamilton, Ont. (67
Mechanical, Westdale C.I.

JOHN WILLIAM DARYL BERRY, Brantford, Ont. (68)
Civil, Brantford C.I.; Skule Nite III-IV; Skule at Home III.

DONALD RICHARD BEST, Toronto (69)
Mechanical, Central Tech.
Future:—The Bristol Company of Canada Ltd.

NORMAN WILLIAM BETHUNE, Toronto (70)
Electrical, Upper Canada College; Ajax Track Club and Team II; Rifle Club III-IV; Photography; A.I.E.E., Student Member IV
Future:—Electrical Engineering.

WILLIAM BIDULKA, Winnipeg, Man. (71)
Civil, Isaac Newton High; Music; Squash, Golf.
Future:—Highway Engineering. To keep beating Dickens at squash.

JACK ERNEST BINDON, Burlington, Ont. (72)
Chemical, Thorold High; Inter-Residence Sports; Skule Nite III-IV; Industrial Chemical Club I-IV; Hart House Glee Club; The fair sex.
Future:—Lucrative position as soon as possible.

HOWARD LEROY BIRCH, Windsor, Ont. (73)
Mechanical, Walkerville C.I.
Future:—To practise engineering in Canada.

FREDERICK BIRCHALL, St. Thomas, Ont. (74)
Mining, St. Thomas C.I.; Mining and Metallurgy Club; Honorary member of Ale and Quail Club.
Future:—Eat, drink and make merry.

HALVOR BJORNESTAD, Stavanger, Norway (75)
Aeronautical.
Future:—Return to Royal Norwegian Air Force.

WILLIAM CHARLES BLACK, Galt, Ont. Φ K Σ (76)
Mechanical, Galt C.I.
Future:—A good engineer.

CARLTON CHARLES BLACKMORE, Chatham, Ont. (77)
Chemical, Chatham C.I.; Industrial Chemical Club I-IV; Canterbury Club III-IV; Campus Co-op. III-IV; Board of Directors IV.

JOHN JAMES BLACKPORT, Lockwood, Sask. (78)
Mining, Lockwood High.

SYDNEY E. BLACKWOOD, Toronto (79)
Chemical, East York C.I.; Industrial Chemical Club; Basketball; Ajax A's I; Sr. Skule III; Sr. Skule IV.
Future:—To make a million!!

CHARLES WILFRED BLAIN, Brampton, Ont. (80)
Aeronautical, Brampton High; Aeronautical Club I-IV.
Future:—R.C.A.F. Technical list.

HAROLD WILTON BLAKLEY, Peace River, Alta. (81)
Engineering and Business, Grimshaw High; President 5T0 I; Director-Publicity and Publications Engrg. Society II; Housemaster Res. 731 Ajax.
Future:—Industrial or Business Employment for year or two—then Post graduate work at Western or Harvard.

NIELS A. J. BLOM, Oslo, Norway (82)
Aeronautical.

JOHN CHARLES BLOOMER, Toronto (83)
Mining, Humberside C.I.

JOHN ALBERT BODDY, Toronto (84)
Mechanical, Danforth Tech., Inter-faculty Boxing III.

SAMUEL BOND, Toronto (85)
Electrical, Central Tech.; American Institute of Electrical Engineers; Institute of Radio Engineers.
Future:—Industry or Public Utility.

WARREN DERRY BONISTEEL, Toronto (86)
Mechanical, Parkdale C.I.; A.S.H.V.E., A.S.M.E.; Boxing II-IV.
Future:—Heating and Air Conditioning.

ROBERT NORRIS BOWDEN, Toronto (87)
Engineering and Business, Lawrence Park C.I.; Swimming Team I-IV; Tennis I; Soccer IV; Water polo IV; Figure Skating.
Future:—Business Course at Harvard if possible.

VICTOR ROSS BOWDEN, Waterford, Ont. (88)
Mechanical, Waterford High; Hart House Revolver Club; Toronto Sailing and Canoe Club.
Future:—Production work.

WALTER VERNON HARRY BOWERMAN, Belleville, Ont. (89)
Chemical, Belleville C.I.; Industrial Chemical Club I-IV; Basketball; Camera Club IV.
Future:—Post graduate work.

THOMAS ALEC BOWLES, Toronto (90)
Civil, North Toronto C.I.
Future:—Flood Control Work.

FRANKLIN HERBERT MUIR BOYD, Toronto (91)
Electrical, Newmarket High.
Future:—Electrical Engineer.

WILLIAM ROBERT BRADSHAW, Guelph, Ont. (92)
Civil, Guelph C.I.; Civil Basketball Team, Minor League Champs II.

EDGAR ALEXANDER BRAIN, Windsor, Ont. (93)
Mechanical, Kennedy C.I.
Future:—Post graduate Studies at U. of T. Career in R.C.A.F. as Aeronautical Engineer.

ROBERT GEORGE BRAMFITT, Toronto (94)
Engineering and Business, U.T.S.; Basketball; Squash.
Future:—Engineering Firm.

THOMAS SPEERS BRANDON, Regina, Sask. (95)
Chemical.

ALAN HARRY BRECHIN, Lansing, Ont. (96)
Mining, Earl Haig C.I.; Mining and Metallurgy Club I-IV; Ale and Quail Club I-IV.
Future:—Work in the "cold cold world".

VERNON TIFFIN BREEN, Long Branch, Ont. (97)
Engineering and Business, Long Branch C.I.

HARVEY BRENMAN, Toronto (98)
Mechanical, Harbord C.I.
Future:—Entry into industry.

LOUIS FELICE BRESOLIN, Amherstburg, Ont. (99)
Chemical Engineering, Assumption College; Industrial Chemical Club I-IV; Camera Club, Hart House III; Member Engineering Society; Engineering Institute of Canada; Association of Professional Engineers of Ontario.
Future:—Industrial career.

DONALD AUSTIN BREWER, Calgary, Alta. (100)
Aeronautical, Crescent Heights C.I.; Aero. Club; Minor League Basketball; Institute of the Aeronautical Sciences.
Future:—$$$$

THOMAS JOHN BRIGGS, Fort Erie, Ont. (101)
Mechanical, Fort Erie High; Mechanical Club; A.S.M.E.; Ontario Association of Professional Engineers.
Future:—Enter industry.

JOSEPH JOHN BRIGHAM, Toronto (102)
Mechanical, Waterdown High; *The Varsity* I- II; *Toike Oike* III- IV; *Transactions and Year Book* III; 734 P.R.G.B. Club.
Future:—To make money.

GEORGE C. BRITTON, Toronto (103)
Civil.

RAYMOND BRITTON, Toronto (104)
Civil, Malvern C.I.

DOUGLAS AUSTIN BROOKS, Sherbrooke, Que. (105)
Electrical, Sherbrooke High; House Chairman, Ajax II; S.P.S. Football I-III; Sports Committee, Ajax II; Inter-residence Sports.
Future:—Communications Field of Engineering.

ALBERT REED BROWN, Toronto (106)
Electrical, Kitchener Rehab.
Future:—Professional Engineer.

JOHN EDWARD BROWN, Oshawa, Ont. (107)
Mechanical, Oshawa C.I.; C.O.T.C.; A.S.M.E. III-IV; Chess Club III-IV; S.P.S. Basketball.

PETER NORMAN BROWN, Windsor, Ont. (108)
Civil, Walkerville C.I.

R. B. BROWN (109)
Chemical.

ROBERT GORDON BROWN, Toronto (110)
Electrical, Central Tech.

RONALD MAXWELL BROWN, Leaside, Ont. (111)
Mining, Riverdale C.I.; 3 Yrs. Water polo; Swimming; Basketball and Rugby; Intercollegiate Water polo II.
Future:—1. Get married. 2. No other plans, have to graduate first.

EDWARD ANTHONY BROWNLESS, Toronto (112)
Mining, Vaughan Rd. C.I.; Senior S.P.S. Rugby II.
Future:—Work in the Western oil fields.

GEORGE McGEORGE BRUCE, Toronto (113)
Civil, Western Tech.
Future:—Civil Engineer.

DONALD MATTHEW BRYAN, Orangeville, Ont. (114)
Mechanical, Orangeville High.
Future:—Employment.

M. BRYSON (115)
Chemical.

JOHN GORDON BUCHANAN, Toronto (116)
Engineering Physics, Western Tech.; Engineering Physics Club I-IV; Ajax Basketball "B" II; Sr. S.P.S. Basketball III.
Future:—Post grad work.

JAMES HENRY BUCKERFIELD, Bracebridge, Ont. (117)
Civil, Bracebridge High.

CLAUS H. BUEHNER, Maryhill, Ont. (118)
Civil, St. Jerome's College, Newman Club.

RICHARD STEVENS BULLOCK, Niagara Falls, Ont. Σ N (119)
Electrical, St. Michael's; Inter-residence Basketball, Volleyball I-II.
Future:—Work in Industry.

GEORGE RODERICK PETER BULMAN, Toronto (120)
Electrical, Upper Canada College.
Future:—Power Engineering.

MINOO S. BULSARA, Bombay, India (121)
Electrical, Bharda New High; Associate Member of I.R.E.
Future:—Join an industry (radio).

MICHAEL ALEXANDER BURAK, Toronto (122)
Civil, Parkdale High; Golf; Basketball; Weight-Lifting.
Future:—Bridge Engineering.

FRED GEORGE BURCHELL, Copper Cliff, Ont. (123)
Mechanical, Copper Cliff High.
Future:—Employment.

W. M. TOMMY BURKE, Ottawa, Ont. (124)
Engineering and Business, Lisgar C.I.; House Chairman and Joint House Committee I; Hart House (Ajax) House Committee II; Secretary-Treasurer of Class of 5T0 IV.

B. D. BURN (125)
Mechanical.

JOHN ROGER BURN, Toronto (126)
Chemical, Runnymede C.I.; Industrial Chemical Club I-IV; Student Member, Association of Professional Engineers of the Province of Ontario; Skiing; Swimming; Tennis.
Future:—Industry and marriage.

ROYE GEORGE BURNFIELD, Nobleton, Ont. (127)
Civil, Weston C.V.S.
Future:—Civil Engineer.

HUNTLEY HENDERSON BUSH, Montreal, Que. (128)
Electrical, Montreal High.
Future:—Work in industry.

CLIFTON AUBREY BUTLER, Scarboro Bluffs, Ont. (129)
Electrical, Scarboro C.I.; I.R.E.

GEORGE FRANKLIN BUTT, Huntsville, Ont. (130)
Chemical Engineering, Huntsville High; Industrial Chemical Club I-IV.
Future:—Get rich quick.

KENNETH WILLIAM BUTTON, Welland, Ont. (131)
Mechanical, Welland High; Ajax Camera Club I; Mechanical Club; A.S.M.E. III-IV.
Future:—Further study in business administration and industrial relations.

MUNRO McKINLAY CAMERON, Toronto (132)
Chemical Engineering, North Toronto C.I.; Industrial Chemical Club I-IV; Skule Nite.

ARTHUR JAMES CAMPBELL, Winnipeg, Man. (133)
Aeronautical, St. James C.I.; Aeronautical Club; Institute Aeronautical Sciences; Toronto Gliding Club; IV Aero. Basketball; Tennis.
Future:—R.C.A.F.

DOUGLAS HUGH CAMPBELL, Port Dalhousie, Ont. (134)
Mechanical, Victoria High; Soccer; Ajax Glee Club; Badminton.
Future:—Maintenance Engineer.

GORDON DAVID CAMPBELL, Toronto K A (135)
Mechanical, Ridley College; 2nd Vice-President, Engineering Society II; Swimming.
Future:—Engineering sales and sales promotion.

GORDON DOUGLAS CAMPBELL, Toronto (136)
Engineering and Business, Central Tech.

JOHN HAROLD CANE, Toronto (137)
Mechanical, Lawrence Park C.I.

JOHN ORVAL CANN, Guelph, Ont. (138)
Electrical, Weston Vocational.

WILBURT LEROY CANNIFF, Chatham, Ont. (139)
Chemical, Chatham C.I.
Future:—Industrial Plastics at Bakelite Co. (Can.) Ltd.

ARTHUR JAMES CANTLE, Toronto (140)
Civil, Oakwood High; Skule at Home; Skule Nite.

JACK DONALD CAPE, Windsor, Ont. (141)
Mechanical, Kennedy C.I.; Student member A.S.M.E. and Professional Engineers of Ontario.

DEAN FLOYD STANLEY CAREW, Lindsay, Ont. (142)
Chemical, Lindsay C.I.; Chairman of Industrial Chemical Club IV; Rifle Club and Rifle Team; C.O.T.C.; Swimming.
Future:—To make some money.

L. CARIGNAN (143)
Mining Geology.

JAMES KEITH CARMAN, Hamilton, Ont. (144)
Mechanical, Burlington High; Mechanical Club; Golf; Skiing; A.S.M.E.
Future:—Industrial Engineering.

STUART HENRY C. CARTER, Toronto (145)
Chemical, York Memorial C.I.

WILLIAM JAMES CASBURN, Hamilton, Ont. (146)
Mining Geology, Owen Sound C.I.
Future:—Studying Sub-surface geology in Russia.

CHARLES WILLIAM CASE, Chatham, Ont. (147)
Civil, Chatham C.I.

JACK GERALD CLINTON CASSAN, Campbellford, Ont. (148)
Electrical, Campbellford High; Student Member A.I.E.E. and Association of Professional Engineers of Province of Ontario.
Future:—Plan to enter public utilities field.

GERALD EVERETT CASWELL, Timmins, Ont. (149)
Chemical, Carleton College.
Future:—Petroleum process engineering.

ARNOLD C. CHADWICK, Portage la Prairie, Man. (150)
Chemical, Portage C.I.; Chess Club; Member of Church of All Nations; youth hostelling activities.
Future:—Engineering and labour relations work.

JAMES EGERTON CHALLIS, Toronto (151)
Mechanical, Danforth Tech.
Future:—Expect to be working for Link-Belt Co. Ltd.

WALLACE GORDON CHALMERS, Toronto (152)
Mechanical, Central Tech.; British Empire Motor Club; Canadian Auto Racing Society; S.A.E.; Ajax Soccer Team II.
Future:—Automotive Design and Development.

GORDON FELIX HESTRIN CHESS, St. Catharines, Ont. (153)
Electrical, St. Catharines C.I.; Student Member A.P.E.; Electrical Club.
Future:—Service in R.C.E.M.E., Canadian Army (Active).

ARTHUR ALFRED CHIVERS-WILSON, Port Arthur, Ont. (154)
Mechanical, Port Arthur Tech.
Future:—Engineering officer in R.C.A.F.

JOHN MICHAEL CHOROSTECKI, Sudbury, Ont. (155)
Mechanical, Sudbury High; Football Blues III-IV; S.P.S. Basketball I-IV; A.S.M.E. IV year Rep. (Student Branch); Polish Students' Club III-IV.

JOHN CLARABUT, Toronto (156)
Mechanical, Noranda High.

STEPHEN CLARE, Toronto (157)
Electrical, Central Tech.

JOHN HAYES CLARK, Galt, Ont. (158)
Mining, Kitchener-Waterloo C.I.; M. and M. Club; Ale and Quail Club (Permanent Executive).
Future:—Pearson's Boss, 20 years hence.

WILLIAM JAMES LOUDON CLARK, Toronto Θ Δ X (159)
Engineering and Business, Upper Canada College; President, Eng. Business Club I; President 4T9 II; Second Vice President Engineering Society III; N.F.C.U.S. Rep. IV.
Future:—Vague but hopeful.

THOMAS ROBERT BOYS CLARKE, Toronto Φ Γ Δ (160)
Engineering and Business, Lawrence Park C.I.; Engineering and Business Club I-IV; Engineering and Business Basketball III-IV; Skiing; Hockey.
Future:—Engineering sales in industry.

CHARLES HENRY CLEGHORN, Toronto (161)
Mechanical, East York C.I.
Future:—Industrial Engineering.

M. F. CLIFF (162)
Chemical.

THOMAS ROBERT CLIFT, Sarnia, Ont. (163)
Chemical, Sarnia C.I.; Industrial Chemical Club.
Future:—Post grad (Business) U. of W. O.

DOC WARREN COATES, Newmarket, Ont. (164)
Mining, Ale and Quail Club; Mining and Metallurgy Club; Hockey, S.P.S. I; Watching girls' hockey games.
Future:—Professional usher at the Casino.

NORMAN FREDERICK COATES, Simcoe, Ont. (165)
Mechanical, Simcoe High; Hart House Glee Club (Ajax).

GRAHAM HERBERT COCK, Toronto (166)
Electrical, North Toronto C.I.
Future:—Sales Engineering.

DONALD ALLAN COCKBURN, Toronto (167)
Mechanical, Malvern C.I.; A.S.M.E.; Skule Nite.
Future:—Sales Engineering.

ERIC PHILIP COCKSHUTT, Brantford, Ont. (168)
Mechanical, Brantford C.I.; Mechanical Club I-IV, Treasurer IV; Hart House Ajax Glee Club II; Member, A.S.M.E. II-IV.

J. L. COHRS (169)
Electrical.

DANIEL PATRICK COLLINS, Peterborough, Ont. (170)
Civil, Peterborough C.I.

JOHN COMRIE, Minnedosa, Man. (171)
Chemical, Minnedosa C.I.; Sr. S.P.S. Soccer; Intermediate Blues Soccer; U. of T. Rifle Association; Chapel Organist (Ajax).; Tennis.
Future:—Industrial Employment.

GEORGE WEBER CONGDON, Toronto (172)
Civil, Albert College, C.O.T.C.; Class Rep. IV.

CHARLES C. CONNOLLY, Banff, Alta. (173)
Mechanical, Banff High.

JOHN HAROLD COOK, Toronto (174)
Civil, Humberside C.I.; A good hockey, Rugby, Basketball and Lacrosse fan.
Future:—Make a good engineer. I hope!

R. E. H. COOKE (175)
Mechanical.

JOHN GORDON COPELAND, Erin, Ont. (176)
Mining Geology, Erin Continuation.
Future:—Post graduate.

JOHN LAWSON CORCORAN Toronto (177)
Electrical, Danforth Tech.
Future:—Electrical Engineer.

BRUCE BURT CORDEN, Toronto B Θ Π (178)
Mining Geology, Bloor C.I.; 3 Years with Varsity Band.
Future:—Post grad Work.

ALLAN BURCH CORNELIUS, St. Catharines, Ont. (179)
Electrical, St. Catharines C.I.
Future:—Engineering.

ALAN HENRY CORNISH, Orono, Ont. (180)
Mechanical, Orono C.I.
Future:—Any Available Employment.

JOHN ALPINE SCOTT COUSE, Cookstown, Ont. (181)
Mechanical, Cookstown High; Vice-Chairman Mechanical Club I; Chairman Mechanical Club II; Skule Nite IV; 1st Vice-President Engineering Society IV.
Future:—Sales Engineering.

MERVYN AUSTIN COUSE, Hamilton, Ont. (182)
Civil, Central C.I.; Skule Nite Stage Crew III; Stage Manager IV.

CHARLES ARTHUR COVER, Long Branch, Ont. (183)
Electrical, Track; Tennis; Bridge Club.
Future:—Electrical Engineer Power.

THOMAS FREDERICK CRAMER, Toronto (184)
Mechanical, Vaughan Road C.I.; Skule Nite III-IV.

JACK WILBUR CRAVEN, Hamilton, Ont. ΛΧΑ (185)
Metallurgy, Central C.I.
Future:—To become a tycoon in titanium.

DONALD RAYMOND CRAWFORD, Tillsonburg, Ont. (186)
Chemical, Woodstock C.I.; Rifle Club III; Swimming; S.E.I.C.
Future:—Process Engineering.

LENO ANTONY CREMA, Coniston, Ont. (187)
Mechanical, Sudbury High; Member of A.S.M.E.; S.P.S. Hockey Team.

WALTER HARVEY CROMPTON, St. Catharines, Ont. (188)
Engineering Physics, St. Catharines C.I.

LAWRENCE BERKLEY CROSSING, Toronto (189)
Civil, Runnymede C.I.

GUY GARFIELD CROSWELL, Smooth Rock Falls, Ont. (190)
Electrical, Smooth Rock Falls Continuation; Sub-Lieut. Royal Canadian Navy.
Future:—Permanent Navy Electrical Officer.

GORDON ANDREW CRUSE, Saskatoon, Sask. (191)
Engineering and Business, Bedford Road C.I.; Golf; Badminton; Tennis.
Future:—Industrial Engineering.

DONALD CAMERON CULLINGHAM, Toronto (192)
Chemical Engineering, Norvoc C.I.; Team Captain, U. of T. Rifle Association III-IV; Manager, Skule Lacrosse II-IV; Ajax Dramatic Society I; C.O.T.C. I.
Future:—Work.

ALBERT DOUGLAS D. CUMMINGS, Toronto (193)
Mechanical, Jarvis C.I.; Mechanical Club I-IV; Sailing Club III-IV; Athletic Rep. Ajax II; Freshman Harrier Interfaculty Champs. I; Junior Harrier Interfaculty Champs III; Ajax Inter-residence Track Champs I.
Future:—Business Administration—Queens.

BRUCE FREDERICK CUMMINGS, Ottawa, Ont. (194)
Civil, Nepean High; Senior Interfaculty Hockey; Member Civil Basketball Minor League Champs; Sr. Intercollegiate Football.

DAVID H. H. CUNNINGHAM, Toronto (195)
Chemical, Central Tech.; C.O.T.C. (R.C.A.S.C.) I-II.

JOHN SCOTT CUNNINGHAM, Toronto (196)
Engineering and Business, Vaughan Road C.I.
Future:—Production Engineering.

CALVIN ROBERT CUPP, Toronto (197)
Metallurgy, Riverdale C.I.
Future:—Preferred orientation . . . Possibly in a bread line!

WALTER CURLOOK, Coniston, Ont. (198)
Metallurgy, Sudbury High; Mining and Metallurgy Club I-IV; Vice-Chairman III; Ukrainian Students Club III-IV; Treasurer IV.
Future:—Interested in Post grad work and women.

MARION GERALDINE CURRIE, Toronto ΓΦΒ (199)
Electrical, Lawrence Park C.I.; School Nite III; Golf.

ROBERT WILLIAM CURRIER, Preston, Ont. (200)
Engineering and Business, Preston High.

DAVID BEATTY CURRY, Toronto (201)
Civil, Oakwood C.I.

THOMAS JAMES CURTIS, South Porcupine, Ont. (202)
Civil, Timmins High; Secretary-Treasurer, West 5 Ajax II; C.O.T.C. II-IV.
Future:—Civil Engineering.

GEORGE HARDING CUTHBERTSON, Toronto (203)
Mechanical, U.T.S.; Commodore, U. of T. Sailing Club; Member of Intercollegiate Champion Sailing Team, –(Two Years).
Future:—Obscure and undecided.

JAMES FRANCIS CUTLER, Hamilton, Ont. (204)
Mechanical, Westdale C.I.; Newman Club; Mechanical Club; Tennis; Skiing; A.S.M.E.; Amateur Photography.
Future:—Heating Engineer.

ROY AUSTIN DAHMER, Kitchener, Ont. (205)
Mechanical, Kitchener Waterloo C.I.; Bridge Club.
Future:—Work in Kitchener.

WILLIAM EDWARD HUNTER DALE, Brampton, Ont. (206)
Metallurgy, Brampton High.
Future:—9—5, 5 days a week, a nice home and family, and rest.

IAN ROBERT DALTON, Toronto (207)
Electrical, U.T.S.; Electrical Club; A.I.E.E. Student Branch; Tennis; Squash; Art; Music.
Future:—Post grad work (Doctor Science) at M.I.T.

PETER DANCIU, Hamilton, Ont. (208)
Electrical, Westdale Tech.; Vice-President, President, Missionary Rep. of Varsity and Ajax Christian Fellowships; Counsellor, Ajax Chapel; Ajax Bowling Champs I; House-Secretary 723 Ajax I.
Future:—Electronic Engineering.

JOSEPH DANIELS, Toronto (209)
Mechanical, Harbord C.I.
Future:—Excelsior.

REGINALD HARVEY DARKE, Windsor, Ont. (210)
Electrical, Patterson C.I.; Manager Ajax Track and Field Teams II; Debates Club III-IV; U. of T. Rifle Association I-IV; Member "Skule Nite" Cast III.
Future:—Work on Industrial Electronics, Eventual Post grad at U. of T.

JOHN LEONARD DATE, Sarnia, Ont. (211)
Chemical Engineering, Sarnia C.I.

ALLAN PHILIP DAVID, Cochrane, Ont. (212)
Chemical Engineering, Cochrane High; Association of Professional Engineers; Camera Club.

WILLIAM DONALD DAVIDSON, Toronto (213)
Engineering and Business, Parkdale C.I.
Future:—Methods Research Robt. Simpson Co. or Post graduate work.

CLARK BAIN DAVIS, Pittsburg, Pa. ΑΔΦ (214)
Civil, Forest Hill C.I.; Civil Club I-IV; Treasurer Civil Club III; Water polo III; Volleyball IV; Skule Nite IV; Softball.
Future:—Pulp and Paper and C.E. with Bells.

HAROLD BRUCE DAVIS (215)
Civil, James Madison High; President 5T0 II-IV; House Chairman, Housemaster Ajax I-II; Committees: School Dinner II; Vice-Chairman School-at-Home III; School Nite IV; Civil Club Executive III.
Future:—Engineering and Philosophy.

JAMES LAWLOR DAVIS, Appleton, Wis. (216)
Chemical, St. Michael's College; Industrial Chemical Club—Class Representative; Inter Residence Basketball and Volleyball at Ajax.

HAROLD JAMES DAWE, Toronto (217)
Civil, Earl Haig C.I.

GEORGE H. M. DEFOSSE, Buenos Aires, Argentina (218)
Aeronautical, Spanish Club I, III; Ajax Representative II; Newman Club II-IV; Institute of Aeronautical Sciences; Sr. Skule Soccer and Water polo III-IV; Tennis II-III.
Future:—Back home for a little rest, then post graduate work.

FRANK LLOYD DELAVIGNE, Toronto (219)
Civil, East York C.I.
Future:—Career as Civil Engineer.

JOSEPH DENNIS, Dunnville, Ont. (220)
Chemical Engineering, Dunnville High; Industrial Chemistry Club I-IV.
Future:—Several years of industrial work followed by further study.

WILLIAM GILBERT DEUEL, Toronto (221)
Electrical, Northern Vocational.
Future:—Considering Sales Engineering as a start.

WALTER CYRIL DIAKOW, Toronto (222)
Civil, Central Tech.; President, U.S.C. III; Vice-President Class 5T0 IV; Chairman C.O.T.C. Ball Committee IV; International Ball Committee III; Business Manager A.U.U.C. String Orchestra IV.
Future:—Corporation Law.

HARRY BRIAN DICKENS, Toronto (223)
Civil, Class Rep. IV Civil; Table Tennis; Squash.
Future:—To keep beating Bill Bidulka at Squash.

JOHN ALEXANDER DICKER, Toronto (224)
Electrical, Timmins High.

DONALD KEITH DICKEY, Hornepayne, Ont. (225)
Mechanical, Hornepayne C.I.; A.S.M.E.; Mechanical Club.

VERNON ELLIOTT DICKSON, Regina, Sask. (226)
Electrical, Electrical Club IV.

WILLIAM HAROLD DINGLE, Calgary, Alta. (227)
Engineering Physics.

GORDON PATERSON DOBBIN, Leaside, Ont. (228)
Civil, Albert College.

J. DOLOWITZ (229)
Mechanical.

A. B. DONALDSON (230)
Electrical.

BERNARD VINCENT DONNELLY, Westport, Ont. (231)
Mechanical, Newman Club; A.S.M.E.

HUBERT GRAHAM DONOGHUE, Ogdensburg, N.Y. (232)
Mining, St. Andrews College; Ale and Quail Club; Mining and Metallurgy Club.
Future:—Watching Girls' Hockey Games.

FRANCIS PETER DONOVAN, Toronto (233)
Chemical, Central Tech.

WALTER GERRET DORLAND, Toronto (234)
Electrical, East York C.I.; Student Member of A.I.E.E.; Association of Professional Engineers of the Province of Ontario.
Future:—Professional Engineer.

JOHN WILLIAM DORREPAAL, Windsor, Ont. (235)
Mechanical, Windsor C.I.; I.V.C.F. I-IV.
Future:—Industrial Engineering.

FREDERICK KENNETH DOTY, Toronto (236)
Civil, Parkdale C.I.; Civils Basketball Team, Minor League Champs III; Varsity Blues 1946; Toronto Argos 1945-47-48-49.

MURRAY CAMPBELL DOUGLAS, Toronto (237)
Civil, Western Tech.; Civil Basketball Champs III.
Future:—Construction Engineering.

ANDREW ROBERTSON CRAWFORD DOW, Toronto (238)
Electrical, Central Tech.; Y.M.C.A. Gymnasium and Saturday Nite Dance Club; Piano Playing.
Future:—To practise profession of engineering.

GORDON BEVERLEY DOWDELL, Toronto (239)
Civil, Central Commerce.

J. WILLIAM P. DRAPER, Toronto (240)
Engineering and Business, Trinity College School.
Future:—Sales Engineering Automotive Industry.

JAMES DOUGALL DRUMMOND, Willowdale, Ont. (241)
Civil, Oshawa C.I.

GRANT LAWRENCE DUFF, Toronto (242)
Civil, Jarvis C.I.
Future:—Doubtful!

HARRY GRENVILLE DUFF, Cooksville, Ont. (243)
Chemical Engineering, Port Credit C.I.; Industrial Chemical I-IV.

SIDNEY MILES DUFFUS, Moose Jaw, Sask. (244)
Electrical, Colfax High; I.S.S. Executive I-II; Vice-President II at University of Saskatchewan.

DANIEL PAUL DUFFY, Toronto (245)
Electrical, St. Michael's College.

CHARLES EDWARD DUKE, Toronto (246)
Mining Geology, Malvern C.I.

HARRY BLAKE DULMAGE, Picton, Ont. (247)
Electrical, Picton C.I.; I.R.E.; E.I.C.
Future:—Work for a year or two and do some post grad work.

DOUGLAS DEAN DUNBAR, Calgary, Alta. (248)
Civil, Ex-member of C.O.T.C.; R.C.E.
Future:—Engineer with Imperial Oil Co. in Alberta.

WILLIAM ANNAN DUNBAR, Toronto (249)
Mechanical, Riverdale C.I.; Hunting; Fishing; and Skiing.
Future:—Post grad work.

WILLIAM BLAKE DUNCAN, Hamilton, Ont. Λ X A (250)
Engineering and Business, Central C.I.; Treasurer, ΛXA; Bridge; A.S.M.E.
Future:—Production—Probably Steel.

WILLIAM NEVILLE DUNCAN, Toronto (251)
Mining, Malvern C.I.; M. and M. Club; Interested spectator and poor speculator.
Future:—To organize a mythical company with other peoples' real money.

ALLAN CARLTON DUNK, Toronto (252)
Mechanical, London Central C.I.
Future:—Post graduate Studies.

RAE JOSEPH DUNN, Niagara Falls, Ont. (253)
Electrical, Stamford C.I.

JOHN DAVID DURE, Fort William, Ont. Σ N (254)
Engineering Physics, Fort William Vocational; Gatineau Gliding Club; Avro and Kingston Flying Clubs; Canadian Association of Physicists; Skiing.
Future:—Post grad and Research Work.

NELSON DOUGLAS DURIE, Port Credit, Ont. (255)
Chemical, Port Credit C.I.; Industrial Chemistry Club I-IV; Camera Club II; Fencing Club (Ajax) II.
Future:—Work in Chemical plant; later, formation of small manufacturing company.

IAN R. DUTTON, Birtle, Man. (256)
Engineering Physics, Birtle High.

WILLIAM BRUCE DYER, Toronto (257)
Mining Geology, Lawrence Park C.I.
Future:—Petroleum and Natural Gas Geology—Probably with Union Gas Co.—Chatham.

CARL THOMPSON DYMENT, Toronto (258)
Electrical, Westdale C.I.; Sports; Music.
Future:—Practising Engineer.

WALTER DZURMAN, Toronto (259)
Chemical Engineering, De La Salle.

KEITH WRAY EASSON, Kitchener, Ont. (260)
Electrical, Kitchener-Waterloo C.I.

GUNNSTEIN VINCENT EASTMAN, Winnipeg, Man. (261)
Aeronautical, Daniel McIntyre C.I.; Member—Institute of the Aeronautical Sciences.

DAVID HENRY EASUN, Mimico, Ont. (262)
Electrical.

JACK JOHN McARTHUR EATON, Toronto (263)
Engineering and Business, Waterdown High; Secretary-Treasurer Residence 731 Ajax II; A.S.M.E.; E.I.C.
Future:—Confidential.

JAMES CARSON EDGAR, Toronto (264)
Mechanical, Lawrence Park C.I.; Vice-Chairman A.S.M.E. III; Chairman A.S.M.E. IV.
Future:—Laundry and Dry Cleaning.

EDWARD HARRY EDGE, Toronto (265)
Engineering Physics, Scarboro C.I.
Future:—Professional Employment.

JAMES DAVID EDGERLEY, Toronto (266)
Mining, Girls' Hockey; Enthusiastic Rugby Supporter; Permanent Membership in Ale and Quail Club.
Future:—Take the road to Rouyn.

ROBERT WILLIAM EDMUNDS, Richmond Hill, Ont. (267)
Chemical, Richmond Hill High; Student Member of the Engineering Institute of Canada.
Future:—Director E.I. du Pont de Nemours and Co.

MORAY CLEMENT EDWARDS, Toronto (268)
Civil, Parkdale C.I.
Future:—Skule Dean.

CONRAD HARRY EIDT, Niagara Falls, Ont. (269)
Civil, Hanover High.
Future:—Town Planning.

THEO ELIDOROS, Winnipeg, Man. (270)
Mechanical, Daniel McIntyre C.I.; Skule Nite III-IV; Hockey.
Future:—I lost my crystal ball!

WILLIAM EDWARD GORDON ELLIS, Toronto (271)
Electrical, Lawrence Park C.I.
Future:—Practise Engineering.

CHARLES EDWARD ELLS, Canard, N.S. (272)
Engineering Physics, Kings County Academy; Chairman House Committee Res. 743 II.

R. G. ELLS (273)
Mechanical.

FRANK VICTOR EMERY, Toronto (274)
Electrical, Rehab.
Future:—Practice of Engineering in Industry.

LAWRENCE CRAIG ERWIN, Ottawa, Ont. (275)
Mechanical, Lisgar C.I.
Future:—Going on one month's holiday.

DAVID A. ETHERINGTON, Toronto (276)
Electrical, Jarvis C.I.; Member Ajax Chess Club I-II; Honorary Member Ajax Rod, Gun, and Poker Club II.
Future:—Seeking Northwest Passage.

LLOYD FREDERICK ETHERINGTON, Stratford, Ont. (277)
Mechanical, Stratford C.V.I.; Mechanical Club; A.S.M.E.

DENIS ROBERT EVANS, Toronto Θ Δ X (278)
Engineering and Business, U.T.S.; Basketball; Golf; Skiing; Glee Club; Hart House; House Executive.
Future:—Enter industrial engineering field.

EDWARD DAVID EVANS, Toronto (279)
Civil, East York C.I.; Ajax Interfaculty Soccer I-II (Champs); Senior Blues Soccer III-IV; Captain IV.

HERBERT WILLIAM EVANS, Timmins, Ont. (280)
Chemical, Timmins High; Industrial Chemistry Club I-IV; Track IV.

ROYSTON JAMES EVANS, Hamilton, Ont. (281)
Mechanical, Central C.I.; Mechanical Club; House Committee; University Residences.
Future:—R.C.E.M.E. (Army).

BRIAN BENTHAM EVEREST, Bourlamaque, Que. (282)
Chemical, T.C.S.; Industrial Chemical Club; English Rugger.
Future:—To make a million.

R. B. FAHRIG (283)
Mining.

WILLIAM ANGUS FALCONER, Winnipeg, Man. (284)
Engineering Physics, St. James C.I.; Engineering Society; Engineering Physics Club; Ontario Professional Engineers.

WILLIAM GEORGE DEVEY FARMER, Ottawa, Ont. Δ K E (285)
Aeronautical, Upper Canada College; Aero Club I-IV; Flying Club I; Institute of Aero Sciences III-IV.
Future:—Work at Canadair in Montreal.

WILLIAM BALL FARNELL, Toronto (286)
Electrical, North Toronto C.I.; S.P.S. Lacrosse II; Squash; Student Member E.I.C.; Toronto Railway Club.
Future:—Transportation Engineering Work.

DONALD KENNETH FAURSCHOU, Winnipeg, Man. (287)
Metallurgy, Gordon Bell High.

STANLEY FEDIOW, Toronto (288)
Mechanical, Parkdale C.I.

ERNEST DONALD FEDRYK, Yorkton, Sask. (289)
Electrical, Yorkton C.I.; House Committee I, II; Ex-Service Committee I; N.F.C.U.S. II; Electrical Club I-III; Debates Chairman II-IV; U.T.D.U. IV; E.I.C. Publicity Director IV.
Future:—Practise Engineering.

ANTHONY JOHN FELICE, St. Catharines, Ont. (290)
Engineering Physics, St. Catharines C.I.; Engineering Physics Club I-IV; Student Christian Movement discussion group III-IV; Art Class II-IV.

FRANK DOUGLAS FERGUSON, Peterborough, Ont. (291)
Ceramics, Madoc High; Ceramic Club; Camera Club.

MAC BURTON FERGUSON, Mt. Forest, Ont. (292)
Chemical Engineering, Mt. Forest C.I.
Future:—Work in Industry.

DUDLEY P. FERNANDES, Georgetown, British Guiana (293)
Chemical, Industrial Chemical Club I-IV; Gymnastics IV.

ROBERT GORDON FERRIER, Toronto (294)
Civil, Runnymede C.I.

THOMAS ERNEST FERRIS, Windsor, Ont. (295)
Chemical, Patterson C.I.; Industrial Chemical Club.
Future:—Work in Industry.

JAMES AUSTIN FIELD, Kingsville, Ont. (296)
Mining, Kingsville High; M. and M. Club I-IV; Newman Club IV.

WILLIAM JOHN FILKIN, Toronto (297)
Electrical, Oakwood C.I.; Amateur Radio Club I-II; Camera Club III.

JACQUES HENRI FILTEAU, Toronto (298)
Civil, Laval.

DAVID GORDON FINDLAY, Carleton Place, Ont. (299)
Mechanical, Carleton Place High; S.P.S. Harrier; Bag Pipes.

JAY CARROLL FINNAN, Willowdale, Ont. (300)
Electrical, Earl Haig C.I.; Interested in Amateur Radio.

JOHN ROBERT FINNIMORE, Toronto (301)
Civil, Rehab.

WILLIAM A. FIRSTBROOK, Toronto (302)
Engineering and Business, U.T.S.; R.C.Y.C.; Toronto Skating Club; A.S.Q.C.; Ste. Mary's River Boat Club; Skiing; Athletic Rep. IV.
Future:—Field of Engineering production and sales in the steel industry.

NORMAN FIRTH, Hamilton, Ont. (303)
Mining Geology, Hamilton Central C.I.

JOHN CLINTON FISHER, Toronto (304)
Chemical Engineering, Vaughan C.I.

JOHN WATSON FISHER, Stoney Creek, Ont. (305)
Metallurgy, Saltfleet High; A.S.M.; C.I.M.M.; Member of Loose Moose International.
Future:—Technical Sales.

JOHN EDWARD FITZGERALD, Windsor, Ont. (306)
Mechanical, Patterson C.I.
Future:—Sales Engineering.

L. C. W. FLEMING (307)
Electrical

J. FOORT (308)
Chemical.

EDGERTON DENNIS FORSYTH, Toronto (309)
Electrical, East York C.I.; A.I.E.E. Student Member; Ass'n. Professional Engineers, Province of Ontario.

SAM JOHN FOX, Oshawa, Ont. (310)
Electrical, Oshawa C.I.; I.R.E.; A.I.E.E.; Executive of Electrical Club on two occasions.

HUGH RUMBALL FRASER, Toronto (311)
Engineering and Business, U.C.C.
Future:—Employment in Western Canada.

JOHN CAMPBELL FRASER, Scarboro, Ont (312)
Chemical, Industrial Chemical Club.
Future:—Sales for sure!!

JOHN PALMER FRASER, Toronto (313)
Chemical, Kelvin Tech. (Winnipeg); Industrial Chemical Club.
Future:—Make a living and retire.

WILLIAM FORSYTH FRASER, Lambeth, Ont. (314)
Chemical, Delaware Continuation, Industrial Chemical Club.

WILLIAM THOMAS FRASER, Toronto (315)
Aeronautical, Westmount High.

RAY A. FREBERG, Herschel, Sask. (316)
Mining Geology, Herschel High.
Future:—Working with W. J. F. Casburn.

WILLIAM FREEMAN, Union of South Africa. (317)
Engineering Physics.

GLEN ELLIOTT FRENCH, Dresden, Ont. (318)
Civil, Dresden Continuation; Glee Club.
Future:—Municipal Engineering.

JAMES EDWARD FRENCH, Toronto (319)
Mechanical, Danforth Tech.; School Swim Team III.
Future:—To lead an interesting life until I die.

DONALD KENNETH FRID, Hamilton, Ont. ΔΥ (320)
Civil, Westdale C.I.

SOLOMON FRIENDLY, Toronto (321)
Mechanical, Jarvis C.I.; Chariot Racing; Infernal Machine Building; Goal post defending; Advice to the Lovelorn.
Future:—Marital adviser to Dorothy Dix. Music critique for the "Comique Casino".

EDWARD WILLIAM FRYDAY, Toronto (322)
Mechanical, Rehab.
Future:—Engaging in Industrial Mechanical Engineering.

JOHN STAFFORD FULTON, Toronto (323)
Electrical, North Toronto C.I.
Future:—Practise the profession of Electrical Engineering.

JOSEPH FURROW, Winnipeg, Man. (324)
Electrical.
Future:—Electrical Engineering.

MURRAY TEMPLETON GALBRAITH, Woodbridge, Ont. (325)
Northern Vocational; Skule Swimming Team I.
Future:—Engineering in Transportation Vehicles.

GEORGE STANLEY GALLEY, Thistletown, Ont. (326)
Civil, East York C.I.
Future:—Construction Engineering Branch R.C.A.F.

SAM GALPER, Ramat-Gan, Israel. (327)
Mechanical, Herzelia High; Camera Club II-IV.
Future:—Industrialist.

FRASER ERIC HUME GARDNER, St. Catharines, Ont. (328)
Civil, St. Catharines C.I.; Civil Club I-IV; Badminton Club III; Volleyball IV.
Future:—Construction Work.

JACK BARKER GARNETT, Port Hope, Ont. (329)
Civil, Port Hope C.I.; Hart House Glee Club; Ajax I-II; Toronto IV.

ROBERT ERNEST GATES, Fort William, Ont. (330;
Engineering Physics, Fort William C.I.; Engineering Physics Club) Associate Member Institute of Radio Engineers.
Future:—Radio Industry.

D. V. GEARY (331)
Mechanical.

VERNAL CAMERON GERMAN, Windsor, Ont. (332)
Chemical, Walkerville C.I.; Industrial Chemical Club III; Secretary-Treasurer, Hart House Ajax II; House Committee; Camera Club.
Future:—Technical Sales or Public Relations.

RONALD JAMES GERRY, Toronto (333)
Ceramics, Runnymede C.I.; Ceramic Club II-III; Ajax Inter-residence Hockey Champions I-II.; S.P.S. Hockey Seconds III.

RONALD C. GETTY, Wheatley, Ont. (334)
Civil, Wheatley High.

HOWARD SUMMERS GIBSON, Ottawa, Ont. (335)
Civil, Glebe C.I.; Civil Club I-IV.
Future:—Topographical Survey, Dept. Mines and Resources, Ottawa.

WALTER MATTHEW GIBSON, Toronto (336)
Aeronautical, Lawrence Park C.I.; Sr. S.P.S. Rugby III-IV; Hockey S.P.S. III-IV; Aero Basketball III-IV; Institute of Aeronautical Sciences; Aeronautical Club.

KENNETH JAMES GILBERT, Toronto (337)
Civil, Rehab.

LEONARD HENRY GILBERT, Toronto (338)
Electrical, Harrier; Tennis.

ROY GERALD GILBERT, Windsor, Ont. (339)
Mechanical, Windsor C.I.

ROBERT JAMES GILES, Drayton, Ont. (340)
Chemical, Fergus High; Industrial Chemical Club; Interested in Golf and Photography.
Future:—Retirement.

BEVERS EDWARD GILL, Toronto (341)
Electrical, Earl Haig C.I.

ROBERT EDGAR GILPIN, Berkeley, Ont. (342)
Mechanical, Markdale High; Mechanical Club I-IV.

JOHN ALVIN GINGRICH, Hespeler, Ont. (343)
Electrical, Preston High; Piano; Reading; Music.

REYNARD WALTER GINGRICH, Kitchener, Ont. (344)
Chemical, Guernsey High; Industrial Chemical Club.
Future:—Sales I hope!

HERBERT EDWARD GLADISH, Ottawa, Ont. (345)
Mechanical, North Toronto C.I.; A.S.M.E.; Ajax Glee Club I; Basketball I; Skule Nite III-IV; E.I.C.

WILLIAM MURRAY GLAZIER, Haileybury, Ont. K Σ (346)
Mining, Haileybury High.

JOHN CHARLES GLEASON, Hamilton, Ont. (347)
Mining, Saltfleet High; President, Loose Moose International; C.I.M.M.

DONALD G. G. GLEN, Rio De Janeiro, Brazil K A (348)
Metallurgy, Oundle High, Northamptonshire, England; English Rugby II-IV; Soccer IV; Hart House and College Dramatics III-IV; Secretary College Dramatic Society; Ajax Arts Committee Secretary I-II.
Future:—Vague—Intend to lead a useful life somewhere.

JOHN GOBERIS, Toronto (349)
Mechanical, Central Tech.

GORDON WILLIAM GOETTLER, Palmerston, Ont. (350)
Mining Geology, Palmerston High.
Future:—Working with J. B. McClusky.

MICHAEL STEPHEN GOMBITA, New Toronto, Ont. (351)
Engineering Physics, Mimico C.I.; Hart House Chess Club I-IV; Committee Member IV; Hockey; Tennis; Squash.

JOHN ALFRED GOODIER, Amherstburg, Ont. (352)
Electrical, General Amherst High; Inter-Residence Basketball Ajax.
Future:—Communications Engineering.

GRANT LECKIE GOODING, Toronto (353)
Civil, Lawrence Park C.I.
Future:—Post grad work at Toronto.

ALAN RICHARD GOODLEY, Toronto (354)
Mechanical, Rehab.; A.S.M.E.; Mechanical Club; Association of Professional Engineers of Ontario.
Future:—Entry into Industry.

JOHN ROY GOODYEAR, Stratford, Ont. (355)
Electrical, Stratford C.I.

J. C. GORDON (356)
Mining.

WILLIAM GORMICK, Toronto (357)
Metallurgy, Central Tech.

IAN HOWES GRAHAM, Toronto (358)
Electrical, Forest Hill C.I.

PETER JOHN GRAHAM, Toronto (359)
Engineering Physics, Scarboro C.I.

SYDNEY HARRY GRANT, Toronto (360)
Mechanical, Rehab. A.S.M.E.
Future:—Raising a family and keeping a roof over my family's head.

KENNETH PETER GRAY, Vancouver, B.C. (361)
Electrical.

RALPH LEONARD GRAY, Alvinston, Ont. (362)
Civil, Petrolia High.

REGINALD SIDNEY GRAY, Toronto (363)
Electrical, Western Tech.
Future:—Practise Electrical Engineering—power.

EDWARD WILTON GREEN, Toronto (364)
Electrical, U.T.S.

KENNETH GEORGE GREEN, Stouffville, Ont. (365)
Electrical, Stouffville High.
Future:—Electrical Engineer.

J. P. K. GREENE (366)
Mechanical.

R. D. GREENE (367)
Mechanical.

NORMAN GREENSPOON, Toronto (368)
Chemical Harbord C.I.; Industrial Chemical Club I-IV; Assoc. of Professional Engineering for Ontario; Hillel.
Future:—To be an engineer.

STANLEY RAYMOND GREENWOOD, Toronto (369)
Electrical, Riverdale C.I.; Electrical Club I-IV; Engineering Society.
Future:—Post grad work at M.I.T.

DAVID NORMAN GREEY, Toronto ZΨ (370)
Mechanical, Upper Canada College; Golf Team; Squash Committee IV.

DONALD ORVAL GREGORY, Toronto (371)
Mechanical, Danforth Tech.; Played on winning interfaculty Basketball Teams I-II.
Future:—No immediate future plans.

GORDON RANDOLPH GRIFFIN, Toronto (372)
Mechanical, Belleville C.I.
Future:—Employment in the engineering field.

DOUGLAS HAIG GRUNDY, Hamilton, Ont. (373)
Aeronautical, Westdale C.I.; Aero Club I-IV; Model Club I-IV; Aero "Noon" Bridge Club IV; Institute of Aeronautical Sciences III-IV; Ont. Association of Professional Engineers I-II.
Future:—Leader of Industry.

GEORGE ALBION GUEST, Ottawa, Ont. (374)
Electrical, Saskatoon Tech.; Engineering Physics Club I; Electrical Club II-IV.
Future:—To enter the public utility field.

ISEO LOUIS GUIDOLIN, Weston, Ont. (375)
Mechanical, Drumheller High; Bowling; Cycling; Skating.

ERIK RUEBEN GUSTAFSON, Fort Frances, Ont. (376)
Mechanical, Fort Francis High; A.S.M.E.; Ajax Flying Club I-II; Hockey I-II.
Future:—Heating, Air Conditioning and Ventilation Field if possible.

WILLIAM JAMES NEVILLE HAGGINS, Cottam, Ont. (377)
Mechanical, Essex High; Bridge Club; Mechanical Club; Engineering Physics Club.
Future:—To practise Engineering and play bridge.

DONALD DAVID HAIG, Midland, Ont. (378)
Electrical, Midland High; Social Rep., Res. W33, Ajax I.
Future:—To be able to smoke tailor-mades!

NORMAN ROBERT HAIN, Toronto (379)
Mechanical, Humberside C.I.

STEPHEN VINCENT HAJDASZ, Toronto (380)
Electrical, St. Michael's; Polish Students' Club.

RICHARD DONALD HAKE, Toronto (381)
Aeronautical Engineering, Danforth Tech.; Institute of Aeronautical Sciences; Aeronautical Club III-IV; Aero. Basketball.
Future:—Share the wealth.

CHARLES HERBERT BLAIR HALL, Scarboro Ont. (382)
Mechanical, Scarboro C.I.

JOHN GARDNER HALL, Toronto (383)
Mechanical, North Toronto C.I.; Sport, Squash Racquets.
Future:—Mechanical Engineering.

REA PRICHARD HALL, Montreal, Que. (384)
Electrical, Lawrence Park C.I.
Future:—Electrical Industry.

GEORGE ROBERT HAMBLETON, Vineland, Ont. (385)
Electrical, Beamsville High.

KENNETH PETER HAMBLY, Toronto (386)
Mechanical, Central Tech.; Tennis; Track.
Future:—Production Engineering.

EDWARD K. F. HAMMOND, Mount Brydges, Ont. (387)
Engineering Physics, Wallaceburg High; Engineering Physics Club I-IV; Vice President I; Member C.A.P.; I.R.E.
Future:—Post grad Electronics, McGill.

HERBERT ARTHUR HANCOCK, Toronto (388)
Metallurgy, Jarvis C.I.; S.P.S. Basketball.
Future:—I hope to graduate and step into a well paying job.

JAMES TERENCE HANES, Toronto (389)
Electrical, Lawrence Park C.I.; Pipe Band II-IV.

JAMES E. HANNA, Ottawa, Ont. (390)
Aeronautical Engineering, Glebe C.I.; Ajax Flying Club I-II; Secretary Treasurer I-II; Institute Aeronautical Sciences II-IV; Aero Club I-IV; R.C.A.F. University Flight III-IV.

EDWARD JOSEPH THEODORE HANSEN, Toronto (391)
Mechanical, Kemptville High; Ajax Glee Club; S.P.S. IV; Basketball C.O.T.C. (R.C.E.M.E.)
Future:—A.V. Roe Gas Turbine Division.

R. A. HARBIN (392)
Electrical.

STUART EDWARD HARDING, Toronto (393)
Mechanical, Rehab.
Future:—Career in Hydraulics.

BEVERLY MASSEY HARDY, Ottawa, Ont. (394)
Engineering Physics, Glebe C.I.; Class Representative II.

PAUL KENNETH HARLEN, Sarnia, Ont. (395)
Mechanical, General Amherst High.
Future:—Law Degree at Osgoode.

H. G. HARPER (396)
Mining Geology.

ALAN JAMES HARRIS, Ottawa, Ont. (397)
Chemical Engineering, Ottawa Tech.; Industrial Chemical Club I-IV.

DOUGLAS HARRISON, Toronto (398)
Chemical Engineering, East York C.I.; Chemical Club I-IV; Association of Professional Engineers.
Future:—Work for—McColl Frontenac Oil Co. Ltd.

JOSEPH HARRISON, Toronto (399)
Aeronautical Engineering, Central Tech.; I.A.S.; Aeronautical Club; *The Varsity*, Science Editor IV; Ski Club; Riding; Tennis; Photography.
Future:—Aeronautical Engineer, R.C.A.F.

WILLIAM RALPH HARRISON, Toronto (400)
Mechanical, Danforth Tech.

RALPH DUNBAR HARSHAW, Hamilton, Ont. (401)
Engineering and Business, Delta C.I.

WILLIAM JAMES HART, Colborne, Ont. (402)
Civil, Colborne High; Newman Club Executive IV; Music; Foreign Affairs; Skule Track and Harrier I-IV; Hockey III-IV.
Future:—Municipal Engineering.

JAMES PAUL HARTT, Orillia, Ont. (403)
Civil, Orillia C.I.; Volleyball Sr. S.P.S. III; Member of "Four Flushers" Interfaculty barbershop Quartette Champs II; Skule Nite work III.
Future:—Chase Spook.

DAVID LeROY HARVEY, Sparta, Ont. (404)
Electrical, Sparta C.I.

G. H. HAWKINS (405)
Chemical.

JOHN KNOX HAWKSHAW, Cornwall, Ont. (406)
Aeronautical, Cornwall C.I.; Aero. Club; President of Ajax Model Club I-II; Institute of Aeronautical Sciences; Association of Professional Engineers (Ont.).

HOWARD ROBERT HAYMAN, London, Ont. Φ Γ Δ (407)
Civil, South C.I.; Ajax Glee Club; Football II; Water polo III; Four Flushers; Skule Night IV.
Future:—See the world.

NORMAN WRIGHT HAYMAN, Toronto (408)
Aeronautical, Northern Vocational School; Member Hart House Ajax House Committee I.
Future:—Post grad work at Toronto, if possible.

LEONARD HAYWARD, Toronto (409)
Mining, York Memorial C.I.; Ale and Quail Club.
Future:—South America.

WILLIAM HARVEY HEAD, Hagersville, Ont. (410)
Civil, Hagersville High; Class Representative I.
Future:—Structural Design.

JOHN HERBERT HEATHER, Milo, Alta. (411)
Ceramics, Milo High; Ceramics Club I-IV; Secretary III; S.P.S. Hockey III-IV; All-University Badminton IV.
Future:—Field trips.

STEVE HEGION, Wilcox, Sask. (412)
Mining Geology, Regina Central High; Skule Nite (Cast) III-IV.
Future:—To get started on my first million.

WALTER JOHN HEIKKILA, Arpin, Ont. (413)
Engineering Physics, Cochrane High.
Future:—Post grad work in nuclear physics, University of British Columbia.

MURRAY ALEXANDER HEINBUCH, Linwood, Ont. (414)
Civil, Elmira High.
Future:—Some field of Engineering.

FREDERICK NORMAN HELEY, Toronto (415)
Mechanical, Central Tech.

JOHN MacKINNON HEMSTOCK, Chatsworth, Ont. (416)
Metallurgy, Owen Sound High.
Future:—Mining Industry.

GLENN CARLYLE HENDERSON, St. Thomas, Ont. (417)
Mechanical, St. Thomas C.I.

HENRY HUBERT HENDRICKSON, Vancouver, B.C. (418)
Civil, Sylvan Lake C.I.; Art Class I; Inter-Residence Sports I-II; Bowling; Hockey.
Future:—Practical experience in engineering.

WILLIAM HERBERT HENRY, Toronto (419)
Chemical, Lawrence Park C.I.; Camera Club.

SIDNEY ERNEST HENWOOD, Toronto (420)
Civil, Malvern C.I.

S. C. HEPBURN (421)
Electrical.

IAN COX HERD, Toronto (422)
Mechanical, Oakwood C.I.

PETER ALEXANDER HERTZBERG, Toronto (423)
Civil, U.T.S.
Future:—Building Construction—Toronto

JAMES BURTON HESLOP, Thornhill, Ont. (424)
Mechanical, Earl Haig C.I.

FRED INNIS HEWSON, Niagara-on-the-Lake, Ont. (425)
Civil, Newmarket High.

WILLIAM FRANKLIN HEWTON, Hamilton, Ont. (426)
Mechanical, Burlington High.

JOHN CHARLES HIBBIT, New Toronto, Ont. (427)
Mechanical, Long Branch High.

HUGH STEPHEN HICKLIN, Toronto (428)
Engineering Physics, Upper Canada College.

RALPH THOMAS HILL, Weston, Ont. (429)
Civil, Oakwood C.I.
Future:—Structural Engineering.

ROBERT BRYCE HILL, Toronto (430)
Engineering and Business, St. Andrew's College; 48th Highlanders of Canada—Reserve Army; Student Member of The Association of Professional Engineers; A.S.M.E.; E.I.C.
Future:—Production Experience.

RALPH CHRISTOPHER HINDE, Mount Dennis, Ont. (431)
Civil, York Memorial C.I.; York Memorial Alumni; Skule Nite I.
Future:—Highway Engineering.

JOHN H. R. HOBBS, Windsor, Ont. (432)
Engineering and Business, Kennedy C.I.; A.S.M.E. Representative III-IV.

WILLIAM JOSEPH HOCKIN, Newcastle, Ont. (433)
Electrical, Newcastle High; Secretary-Treasurer, Electrical Club Ajax. II; C.O.T.C.
Future:—Active Army.

ELMAR CHARLES HODSOLL, Toronto (434)
Electrical, Vaughan Road C.I.

FRANK NORMAN HOLDSWORTH, Edmonton, Alta. (435)
Engineering and Business, Central C.I.

DONALD MORISON HOLMAN, Toronto A Δ Φ (436)
Aeronautical, U.T.S.; Member Institute of the Aeronautical Sciences; Soaring Association of Canada President III; Director IV; Toronto Gliding Club (President 47-48).
Future:—Returning to R.C.A.F. Regular.

J. M. HOLMBOE (437)
Chemical.

ERNEST JOHN HOMER, Toronto (438)
Electrical, Vaughan Road C.I.
Future:—Industrial Power Engineering.

WILLIAM HOOK, Toronto (439)
Chemical, Danforth Tech.
Future:—Work.

ARTHUR JAMES HOPEWELL, Britannia Bay, Ont. (440)
Geology, Ottawa Tech.
Future:—Post grad family work.

GEORGE KEITH HOPPER, Oakville, Ont. (441)
Civil, Oakville High; Civil Club Executive II; Skule Nite III; Engineering Institute of Canada.
Future:—Post grad work.

GEORGE HORSFIELD, Mimico, Ont. (442)
Mechanical, Mimico High.
Future:—Engineer with Imperial Oil Limited.

JOHN HENRY HOSKING, Bathurst, N.B. (443)
Mechanical, Bathurst High; Secretary Student Branch A.S.M.E.; Entered 3rd year here after three years at Mount Allison University.
Future:—Going back east after graduation.

WILLIAM PURVIS HOUSTON, Toronto (444)
Mining, Winnipeg C.I.; Ale and Quail Club; Mining and Metallurgy Club.

PETER ERNEST HOWARD, Hamilton, Ont. (445)
Engineering and Business, Queen Elizabeth High.
Future:—Post grad work.

ALAN DOUGLAS HOWARTH, Toronto (446)
Chemical, Etobicoke C.I.; Industrial Chemistry Club; Golf; Photography.
Future:—Work in the Rubber Industry.

THOMAS JOSEPH HOWCROFT, Hamilton, Ont. (447)
Mechanical, Cathedral High.

RALPH EDMUND HOWLING, Roseland, Ont. (448)
Mechanical, Walkerville C.I.
Future:—Employment with automotive concern, Windsor.

FRANK THURLOW HUBBARD, Islington, Ont. (449)
Aeronautical, Rehab.; I.A.S.; Aero. Club; Squash; Being a husband and father.
Future:—Post grad, Toronto.

DONALD CLIFFORD HUBBLE, Belleville, Ont. (450)
Engineering Physics, Belleville C.I.; Blue and White Band; Wrestling; R.C.A.F. (Auxiliary) University Flight.
Future:—Research in Refrigeration Industry.

CHARLES ALBERT HUFF, Toronto (451)
Chemical, Vaughan Road C.I.; Industrial Chemical Club; Golf.

ROBERT EDWIN HUGGARD, Windsor, Ont. (452)
Chemical, Walkerville C.I.; Hockey S.P.S.

ARTHUR ALMER HUGHES, Chatham, Ont. Φ K Σ (453)
Engineering and Business, Chatham C.I.; Young Canada Club Treasurer; Basketball.
Future:—Sales Engineering.

HARRY ALFRED HUGHES, Saskatoon, Sask. (454)
Chemical, City Park C.I.; Industrial Chemical Club.

JAMES ROLAND HUGHES, Kent Bridge, Ont. (455)
Electrical, Chatham C.I.
Future:—Work in Industry.

JAMES ROSS HULL, Toronto (456)
Mechanical, Humberside C.I.

HARRY ALVIN HUNT, North Bay, Ont. (457)
Electrical, North Bay C.I.

JOSEPH EDGAR HUNT, Mabou, N.S. (458)
Chemical, Photography; Baseball; Swimming.
Future:—Discover an oil well and enjoy life.

ALLEN BRUCE HUNTER, Dunnville, Ont. (459)
Mechanical, Dunnville High; Playing Poker.

GORDON KEEN HUNTER, Toronto (460)
Civil, Lawrence Park C.I.; Skule Nite; Basketball; Volleyball; Tennis.

EDMUND LEWEN HUTCHINSON, Northmount, Ont. (461)
Mechanical, Central Tech.

MURRAY JAMES HUTTON, Toronto (462)
Civil, Vaughan Road C.I.

HUGH VICTOR IEVERS, Toronto (463)
Civil, Malvern C.I.

ALEC ARTHUR INCE, Toronto (464)
Mechanical, Earl Haig C.I.

JOHN HAROLD INNES, Toronto (465)
Mechanical, Rehab. N.T.C.I.; Chairman of the Mechanical Club IV; Vice-Chairman III.
Future:—Industry.

LAWRENCE WILSON IRELAND, Guelph, Ont. (466)
Electrical, Guelph C.I.
Future:—Practise Engineering.

JOHN KENNETH IRWIN, Toronto (467)
Mechanical, Lawrence Park C.I.; Secretary Mechanical Club III.

WILLIAM GOWAN IRWIN, Francis, Sask. (468)
Metallurgy, Francis High.
Future:—A job where I can wear a white shirt and go home to lunch.

PETER ISAAC, Steinbach, Man. (469)
Mechanical, Steinbach C.I.
Future:—Practise Engineering.

ROBERT ISLES, Toronto (470)
Electrical, Weston C.I.
Future:—Work and Study.

ALBERT HAYNES JACKSON, St. Catharines, Ont. (471)
Metallurgy, St. Catharines C.I.; Vice-President 5T0 II; House Chairman Res. 723 Ajax; Class Rep. M. and M. Club IV; House President North House; Member of Loose Moose International.
Future:—Technical sales.

DONALD ROBERT JACKSON, Stratford, Ont. (472)
Engineering Physics, Stratford C.I.; Engineering Physics Club I-IV.

CHARLES EDWIN JAGGER, Toronto (473)
Engineering Physics, Vaughan Road C.I.; Engineering Physics Club.
Future:—To invent a labour saving device.

JOHN WESLEY JAMES, Toronto (474)
Mechanical, Uxbridge High.

DONALD G. JAMIESON, Chatham, Ont. (475)
Mechanical, Chatham C.I.
Future:—Do a little living.

RONALD GEORGE JAMISON, Toronto (476)
Chemical, Runnymede C.I.; Industrial Chemical Club.

ERIC MAXWELL JANES, Toronto (477)
Chemical, Danforth Tech.; Chemical Club.
Future:—Work in Industry.

HUBERT RALPH JANES, Toronto (478)
Metallurgy, Danforth Tech.; C.I.M.M.
Future:—Steady work—steady pay!!

WILLIAM EDWARD JARVIS, Toronto (479)
Engineering Physics, Parkdale C.I.
Future:—Engineer.

JOHN JAWORSKI, Toronto (480)
Electrical, Harbord C.I.; C.O.T.C. Royal Canadian Corps of Signals.
Future:—Electrical Engineer.

WILLIAM HAROLD JAY, Toronto (481)
Engineering and Business, East York C.I.
Future:—Enter Business.

ROBERT CHARLES JEFFERIES, Toronto (482)
Electrical, Jarvis C.I.; S.P.S. Hockey III.
Future:—Electrical Engineer.

THOMAS ROWLAND HARRIES JENKINS, Toronto (483)
Electrical, Oakwood C.I.

DOUGLAS MERRIFIELD JENNINGS, Toronto (484)
Civil, Ottawa Tech.

JOHN HENRY JOBSON, Toronto (485)
Mechanical, Vaughan Rd. C.I.

KENNETH RICHARD JOHNS, Sault Ste. Marie, Ont. (486)
Civil, Sault C.I.; Civil Club.

HERBERT DELMAR JOHNSON, Simcoe, Ont. (487)
Mechanical, Killarney C.I.; Golf; Bridge; 734 P.R.G. and B. Club.
Future:—Professional Engineering.

KENNETH REG. JOHNSTON, Collingwood, Ont. (488)
Mechanical, Collingwood C.I.;
Future:—Presidency of several companies—need the remuneration to educate my two heirs.

DAVID LLOYD JONES, Toronto (489)
Engineering and Business,

JOHN FREDERICK JONES, Toronto (490)
Mechanical, York Memorial C.I.; Student Member of Royal Aeronautical Society; Student Member of Society of Automotive Engineers.
Future:—To enter the engineering profession, in the Gas Turbine or other Internal Combustion engine field.

H. E. JORDON (491)
Chemical.

KENNETH ROY JOSLIN, Hamilton, Ont. (492)
Mechanical, Westdale Secondary Schools; American Society of Mechanical Engineers III-IV; Ajax Hobby Club II.
Future:—Royal Canadian Electrical and Mechanical Engineers.

JOHN CHARLES JUNKIN, Toronto (493)
Mechanical, Lawrence Park C.I.

B. KAHANE (494)
Chemical.

ROBERT ALEXANDER KALLE, Windsor, Ont. (495)
Mechanical, Kennedy C.I.
Future:—Law Degree—Osgoode.

LLOYD GEORGE KAUFMAN, Kincardine, Ont. (496)
Mining, Kincardine High; Ale and Quail Club.

DOUGLAS BRUCE KAY, Mimico, Ont. (497)
Metallurgy, Mimico High; Mining and Metallurgy Club I-IV.
Future:—Industry.

EDWARD KEVIN KEANE, Ottawa, Ont. (498)
Chemical, St. Patrick's College.

KEITH WILLIAM KEARNS, Colborne, Ont. (499)
Civil.

JOHN ALFRED CHARLES KEEFE, Toronto (500)
Engineering Physics Geophysics, York Memorial C.I.; C.O.T.C.; Engineering Physics Club.

JAMES NEWCOMBE KEEN, Toronto (501)
Mechanical, Earl Haig C.I.; Student Member A.S.M.E. and E.I.C.; Rugby; Swimming; Skiing.
Future:—Post graduate work—Stanford University.

JAMES WILLIAM KEENAN, Toronto (502)
Engineering Physics, Bloor C.I.; Captain Inter-residence bowling Ajax; Chairman Engineering Physics Club IV.
Future:—Become filthy rich.

DONALD WRIGHT KELLY, Toronto (503)
Engineering and Business, Lawrence Park C.I.
Future:—Post grad work at Columbia N.Y.

JOHN HAMILTON KELLY, Hamilton, Ont. (504)
Engineering Physics, Delta C.I.; Engineering Physics Club I-IV; Motion Picture Committee, Hart House Ajax I-II.
Future:—Engineering Research.

WILLIAM McDONOUGH KELLY, Georgetown, Ont. (505)
Civil, Georgetown High.
Future:—Post graduate work.

MATTHEW KELTON, Windsor, Ont. (506)
Mechanical, W. D. Lowe Vocational; I.V.C.F. I-IV; Vice-President I.
Future:—Industrial Engineering (Automobile Industry).

WALTER CREWDSON KENDALL, Lethbridge, Alta. (507)
Electrical, Lethbridge C.I.
Future:—Work and Study.

G. D. KENNEDY (508)
Mining.

JOHN MIGHTON KENNEDY, Ajax, Ont. (509)
Mechanical, Paris High.
Future:—Civil Service.

THOS. F. KENNY, Sarnia, Ont. Δ T Δ (510)
Engineering and Business, Sarnia C.I.; Ajax Band and "Hot Jaxs" I; Ajax Flying Club I; Class Representative III; Δ T Δ Treasurer IV; Vice Chairman Engineering Business IV.
Future:—Post grad in Business.

GORDON HERBERT KENYON, Truro, N.S. (511)
Chemical, Valleyfield High, Que.; Student Member of Engineering Institute of Canada.
Future:—Directing Standard Oil.

EDWARD ALBERT KERR, King, Ont. (512)
Mechanical, Aurora High.

HOWARD STEWART KERR, Toronto (513)
Engineering Physics, Malvern C.I.; Sr. S.P.S. Rugby II; Swim Team I; Water polo S.P.S. 2nds; Varsity Water polo.
Future:—Post grad work.

WILLIAM DAVID KERR, Toronto (514)
Chemical, Malvern C.I.; Student Member—Engineering Institute of Canada.
Future:—Post graduate work in U.S.A

ERNEST ALBERT KERSHAW, Wheatley, Ont. (515)
Electrical, Leamington High; House Chairman II.
Future:—Communications Engineering.

GORDON THOMAS KEYS, Toronto (516)
Mechanical, Vaughan Road C.I.; Pipe Sgt. of the Irish Regiment of Canada Pipe Band.
Future:—Would like to work for a time, and then perhaps take Master's Degree.

WILLIAM JOHN GARDINER KEYS, South Mountain, Ont. (517)
Mechanical, South Mountain High; Student Member A.S.M.E.; A.P.E. of Ont.; Swimming.
Future:—Post graduate work—Stanford University.

JOHN KILGOUR, Ottawa, Ont. (518)
Mining Geology, Kelvin Tech.; Coleman Geology Club I-IV; Mining and Metallurgy Club I-IV; U.N.T.D.
Future:—Post grad work in Engineering Geology.

ROBERT VICTOR KILLMASTER, Toronto (519)
Civil, Danforth Tech.; Ajax Flying Club I-II; Flying; Swimming; Hockey.
Future:—Post grad at U. of T.

ARTHUR NOAH LEE KING, Burlington, Ont. (520)
Electrical, Burlington High; A.I.E.E. Student Member; Photography

DONALD LAURIE KING, Newmarket, Ont. (521)
Chemical, Newmarket High; Chemical Club Rep. IV; Residence Athletic Rep. II; S.P.S. and Intermediate Intercollegiate Track II-IV; S.P.S. Volleyball III-IV.
Future:—Live and Learn!

CARLOS ENRIQUE KINKEL, Mexico City, Mexico (522)
Chemical, Bachilleratos Mexico; Industrial Chemical Club I-IV; Spanish Club III.
Future:—Take a pulp and paper course either in Europe or U.S.A.

JACK L. KINSEY, Winnipeg, Man. (523)
Mechanical, Gordon Bell High.

FREDERICK JOHN KIRBY, Merlin, Ont. (524)
Electrical, Chatham C.I.; Engineers' Christian Fellowship; Student Christian Movement.
Future:—To serve.

JOHN CLIFFORD KIRKUP, Fort William, Ont. (525)
Civil, Fort William C.I.; Vice-President of University Wrestling Club; Inter-Collegiate Wrestling Champ; University Symphony (Violin Section); Skule Nite IV.
Future:—Structural work.

RODNEY VICTOR DYON KLASSEN, New Hamburg, Ont. (526)
Chemical, New Hamburg C.S.

ROBERT WALTER KNIGHT, Uxbridge, Ont. (527)
Civil, Uxbridge High; 5T0 Civil Basketball III.
Future:—Probably Road Construction.

ROBERT FRANKLIN KNOTT, Toronto (528)
Chemical, Riverdale C.I.; Industrial Chemical Club I-IV.
Future:—To do as little as possible for as much as possible.

JOHN FREDERICK CHARLES KORBY, Stratford, Ont. (529)
Mechanical, Stratford C.I.

JOHN THOMAS KOSABUSKI, Kirkland Lake Ont. (530)
Electrical, Rehab.

ROY JOSEPH KOSTICK, Kenora, Ont. (531)
Chemical, Kenora High; Basketball; Volleyball; Chess.
Future:—Work?

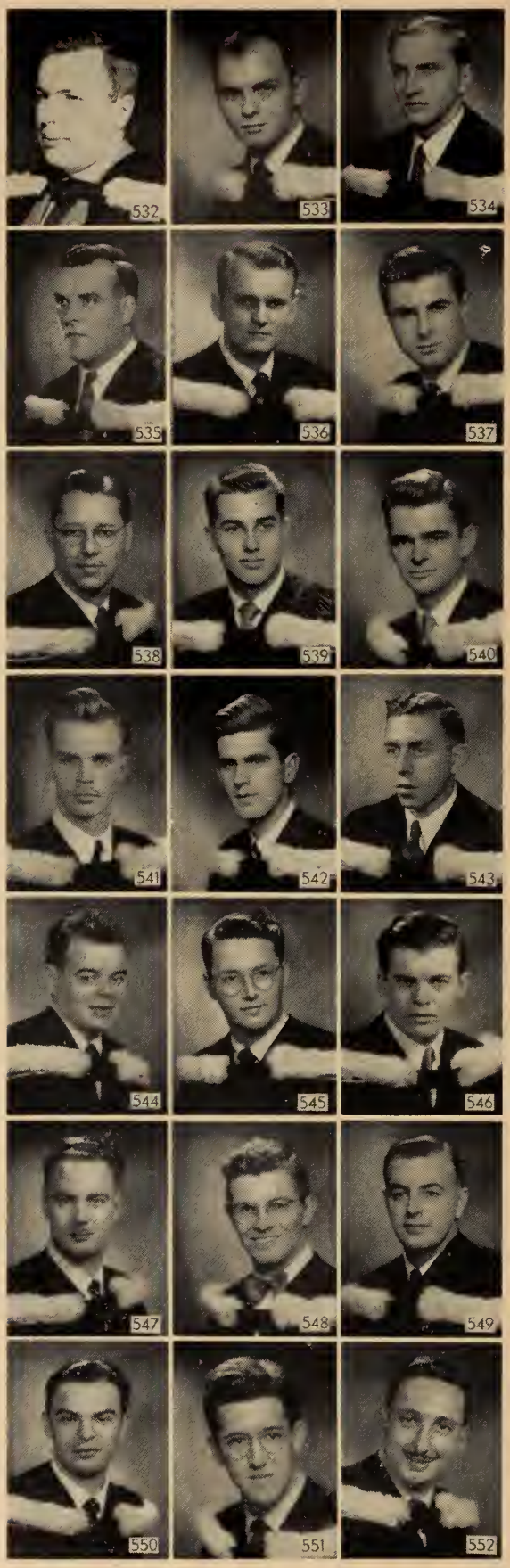

FRANK A. KOTTMEIER, Chicago, Ill. (532)
Engineering Physics, Tilden Tech.; Ajax Flying Club; Camera Club; Class Representative III-IV.
Future:—Research or sales.

CHARLES ALBERT KRAUSE, Williamsford, Ont. (533)
Mining Geology, Owen Sound High.
Future:—To find more diamonds than Williamson.

TED KRUK, Toronto (534)
Civil, Western Commerce.

WILLIAM MUNRO KRUSE, Galt, Ont. (535)
Civil, Galt C.I.; Inter House Basketball; Ajax I-II; Photography.

MELVIN JOHN KUPISZ, Detroit, Mich. (536)
Mechanical, W. D. Lowe Vocational; Engineering Institute of Canada; American Society of Mechanical Engineers.

HENRY ADAM LACHOSKI, Windsor, Ont. (537)
Electrical, Kennedy C.I.; Polish Students' Club III-IV; Treasurer IV.

WILBERT FRANCIS LACKENBAUER, Waterloo, Ont. (538)
Engineering and Business, St. Jerome's College; Music, Particularly Singing; Flying; Radio.

EDWARD OMER LaFONTAINE, La Salle, Ont. (539)
Civil, Sandwich C.I.; S.P.S. Golf; Basketball; Water polo.
Future:—Seeing the world.

ROY HAROLD LaFONTAINE, London, Ont. (540)
Engineering and Business, De La Salle High.

WILLIAM ROBERT LAIDLAW, Toronto (541)
Aeronautical, U.T.S.; Member Institute Aeronautical Sciences II-IV.
Future:—Post grad work at M.I.T.

JAMES KEENE LAMBIE, London, Ont. Φ K Π (542)
Chemical, Central C.I.; Hart House Ajax, Arts Committee I-II; Glee Club II, House Committee II; Skule Nite III-IV.

DAVID HARVEY LANDELLS, Niagara Falls, Ont. (543)
Civil, Niagara Falls C.I.

VERN EARL LANDON, Oshawa, Ont. (544)
Mechanical, Oshawa C.V.I.; Swimming; Skiing; Fishing; A.S.M.E. (Student Member).
Future:—I am interested in gas turbines and would like to secure a position in that field.

ERIC EDWARD GEORGE LANG, Oshawa, Ont. (545)
Engineering and Business, Oshawa C.I.; A.S.M.E.; skiing.

ROBERT HARRY LANGFORD, Hamilton, Ont. (546)
Mechanical, St. Catharines C.I.

PHILIP ALEXANDER LAPP, Toronto Φ K Π (547)
Engineering Physics, Malvern C.I.; Camera Club III; Sr. S.P.S. Rugby III; Harvey Aggett Memorial Scholarship II.
Future:—Graduate work in optics at M.I.T. or Cal. Tech.

ADOLPHE JOSEPH PAUL LaPRAIRIE, Toronto (548)
Mining, Rehab.; Engineering Society Executive II-IV; Director of Cultural Activities at Skule; Water polo; Lady Godiva Memorial Band; Cannoneers.
Future:—More of same.

RONALD ALLAN FREDERICK LATHAM, Ottawa, Ont. (549)
Mechanical, Ottawa Tech.

GEORGE LATINOVICH, Welland, Ont. (550)
Mechanical, Welland High; S.P.S. Basketball I-IV; Volleyball Teams I-IV.
Future:—Mechanical Engineering in Design.

BERT ALFRED LAUGHTON, Islington, Ont. (551)
Chemical, Etobicoke C.I.; Joint House Committee Ajax II.

J. GUY LaVERGNE, Montreal, Que. (552)
Aeronautical, Querbes High; Aero. Club; I.A.S.; S.E.I.C.
Future:—Production Engineering.

GEORGE W. A. LAWRENCE, York Mills, Ont. ΦΓΔ (553)
Electrical, Lawrence Park C.I.; Hockey S.P.S. II; Skule Nite; Inter-faculty Rugby .
Future:—Further Training in U.S.A.

GERALD BLAKE LAWSON, Saint John, N. B. (554)
Mechanical, Loyola, Montreal.
Future:—Spend the first six months filling in the blank spaces in Prof. Wiren's notes.

HUGH ROGERS LAWSON, Toronto ZΨ (555)
Engineering and Business, Upper Canada College.

JAMES RICHARD GRAHAME LEACH, Toronto (556)
Civil, Upper Canada College.

ROBERT HENRY LEAVENS, Weston, Ont. (557)
Aeronautical, Weston C.I.; Aero. Club.

GORDON ROSS LEAVER, Oakville, Ont. (558)
Metallurgy, Oakville High; Mining and Metallurgy Club I-IV; American Society for Metals IV.
Future:—Canada Metal Co. Ltd.

STANLEY EARL LEDBURY, Long Branch, Ont. (559)
Electrical, Mimico High; Ajax House Basketball; Building House in Spare? time.

WALTER JAMES LOWELL LEDBURY, New Toronto, Ont. (560)
Ceramics, Mimico High; Ceramic Club I-IV; Photography.

EDGAR BERNARD LEE, Lacombe, Alta. (561)
Engineering Physics, Regina Central C.I.

JOHN ELLWYN LEEMING, Toronto (562)
Electrical, Humberside C.I.; Old Mill Tennis Club, Team Captain.
Future:—Working.

GERARD ARTHUR GUILLAUME LEMIEUX, Ottawa, Ont. (563)
Engineering and Business, La Salle Academy; Newman Club II-IV; C.O.T.C. I-IV; Skule Nite III-IV; Assistant Director IV; Engineers' Ball II; "Singing Barmen"; Skiing; Tennis.
Future:—Post grad work at Toronto

CHARLES ROBERT LEMON, Norwich, Ont. (564)
Mining, Norwich High; Student Member C.I.M.M. and Professional Engineers Prov. of Ont.

WALTER LESCHUCK, Toronto (565)
Electrical, Central Tech.

WILLIAM GARWOOD LEWIS, Ottawa, Ont. (566)
Aeronautical, Lisgar C.I.; Student Member, Institute of the Aeronautical Sciences.

ROBERT PAUL LINDSAY, St. Thomas, Ont. (567)
Electrical, Arthur Voaden Vocational.

GORDON JOHN LINDSEY, Ajax, Ont. (568)
Civil, Earl Haig C.I.
Future:—Municipal Engineering.

DOUGLAS GEORGE LINTON, Toronto (569)
Mechanical, Weston C.I.

OLIVER LLOYD, Toronto (570)
Civil, North Toronto C.I.

CHARLES McDONALD LOCKWOOD, London, Ont. (571)
Mining Geology, London South C.I.

GEORGE ROLAND LONG, Georgetown, Ont. (572)
Electrical, Georgetown High; Cornet Player with U. of T. Symphony Orchestra and Blue and White Band.

FRED McCOLL LONGSTAFF, Toronto (573)
Engineering Physics, Western Tech.; Hart House Amateur Radio Club Executive.
Future:—Post grad work at U. of T.

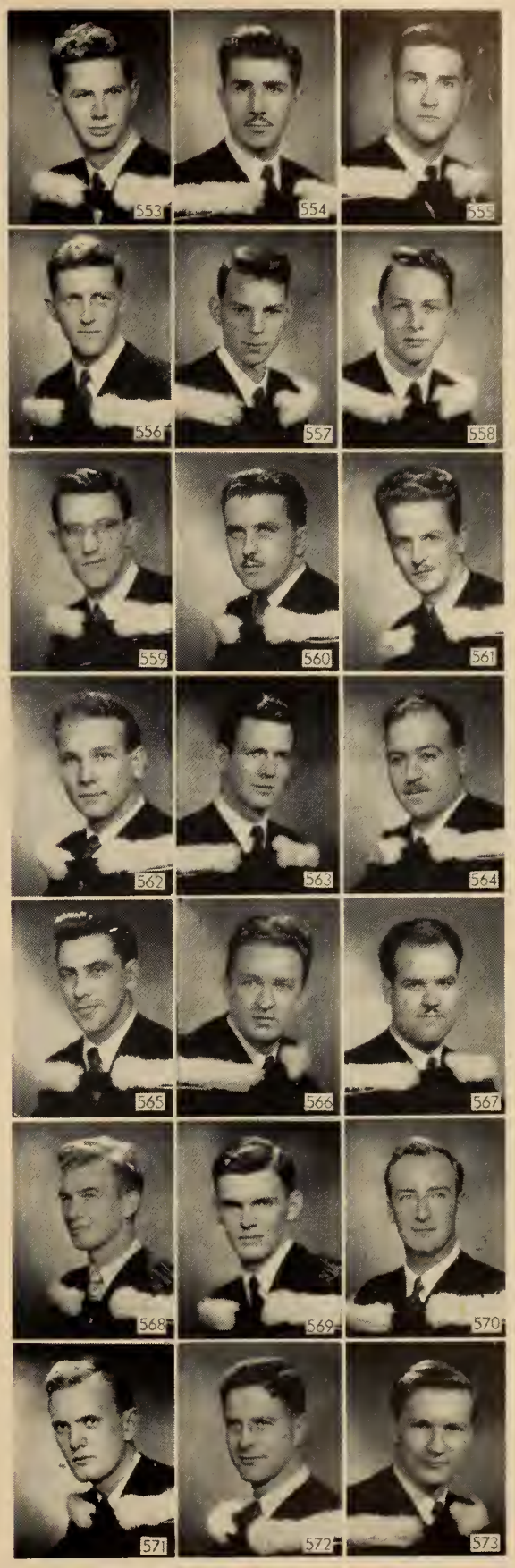

FRANK BOWMAN LORD, Toronto (574)
Engineering Physics, U.T.S.; Engineering Physics Club I-IV; Hockey; Tennis; Golf.
Future:—Communications Research.

JACK DORAN LOVATT, Toronto (575)
Aeronautical, Malvern C.I.; Aero. Club I-IV; Institute of Aeronautical Sciences II-IV; Aero. Basketball III-IV.

ARTHUR ROY LOVE, Mimico, Ont. (576)
Chemical, Central Tech.; Industrial Chemical Club I-IV.
Future:—Get a job and retire at an early age.

JOHN ALBERT LOWE, Toronto (577)
Electrical, Central Tech.

WILLIAM JACOB LUCAS, Hanover, Ont. (578)
Chemical Engineering, Hanover High; Wine, Women and Song.
Future:—Employment and enjoyment.

GERALD WALTER LUCKETT, Toronto (579)
Aeronautical, Scarboro C.I.; Aero. Club I-IV; I.A.S. I-IV; A.P.E.P.O I-IV.
Future:—Aero. Industry.

JOHN ALLISTER MacDONALD, Port Credit, Ont. (580)
Engineering and Business, Port Credit C.I.

JOHN ANGUS MacDONALD, Toronto K A (581)
Engineering and Business, U.T.S.; S.P.S. Rugby I; Golf; Skiing.

LESLIE RENFREW LAVENDER MacDUFF, Toronto (582)
Engineering Physics, East York C.I.

ANDREW LAURIE MacKASEY, Toronto (583)
Electrical, St. Michael's College.

ALEXANDER MacLEAN MacKAY, Cochrane, Ont. Σ N (584)
Civil, Cochrane High; Member, Civil Club.

KENNETH MacKAY, Port Arthur, Ont. (585)
Mechanical, Port Arthur C.I.; Association of Professional Engineering; Jr. S.P.S. Hockey II; Sr. S.P.S. Hockey III.

EVANDER MacKENZIE, Port Arthur, Ont. (586)
Electrical, Port Arthur C.I.

ROD M. MacKENZIE, Glace Bay, N.S. (587)
Engineering and Business, Glace Bay High; Class Basketball; Residence Basketball and Hockey; Baseball; Basketball; Golf; Hobby is leatherwork.

WARREN STUART MacKENZIE, Toronto (588)
Mining Geology, Barrie C.I.

GORDON LAWRENCE MACKIE, Weston, Ont. (589)
Mechanical, Weston High; S.P.S. III; Hockey III; Ajax Camera Club I; Ajax House League Hockey II, Photography.
Future:—Industry!!

JAMES HENRY MacLACHLAN, St. Catharines, Ont. (590)
Engineering Physics, St. Catharines C.I.; Ajax Inter-residence Bowling and Basketball; U.N.T.D. I, II; Radio Workshop III-IV.
Future:—Rather nebulous.

WILLIAM CAVENDISH MacNEILL, Owen Sound, Ont. Δ X (591)
Aeronautical, Owen Sound C.I.; Institute of Aeronautical Sciences.
Future:—Business and Administration course at Harvard.

ALAN DONALD MacPHERSON, Toronto (592)
Electrical, Runnymede C.I.; Student Member A.I.E.E.; Member of the Electrical Club I-IV; Interested in Golf; Tennis.
Future:—To be a successful Engineer.

J. A. MacRAE (593)
Mechanical.

HENRY ALLAN MAIN, Toronto (594)
Electrical, Member of the Engineering Institute of Canada; Member of the Association of Professional Engineers of the Province of Ontario.

JOHN ROBERT MAINPRIZE, Acton, Ont. (595)
Mechanical, Acton High; Mechanical Club; University Naval Training Division I-IV.

LLOYD RAYMOND MAINPRIZE, Belle River, Ont. (596)
Electrical, Essex High; Skule Lacrosse and Basketball.
Future:—To follow life's ambitions.

ANDREW MAKEREWICH, Port Colborne, Ont. (597)
Chemical, Port Colborne C.I.; Table Tennis Club; Basketball III.
Future:—Post graduate work.

DONALD CHARLES MANION, Ottawa, Ont. (598)
Chemical, St. Patricks College.

JOHN JOSEPH MARLOW, Browns Line, Ont. (599)
Civil, Long Branch C.I.
Future:—Municipal Engineering.

DOUGLAS IAN MARR, Grimsby, Ont. (600)
Civil, Grimsby High; Football II; Water polo III.
Future:—Be world traveller.

FREDERICK WILLIAM MARSH, Port Credit, Ont. (601)
Engineering Physics, Rehab.

FRANK RUSSELL MARSHALL, Walton, Ont. (602)
Civil, Brussells High.

HERBERT S. MARSHALL, Toronto (603)
Electrical, Lawrence Park C.I.

E. C. MARTER (604)
Electrical.

JAMES FREDERICK MARTIN, Toronto (605)
Mechanical, Central Tech.

MARCEL GLEN MATHERS, Calgary, Alta. (606)
Engineering Physics, Camera Club II-IV.
Future:—Back to West, Probably south of the border, and look for that dream job.

THOMAS MATSUI, Toronto (607)
Mechanical, Jarvis C.I.; Ajax Athletic Association Publicity Director II; Volleyball I-II; English Rugby II-IV; English Rugby Club, Vice-President IV.

JAMES ALEXANDER MATTHEW, Toronto (608)
Mechanical, Western Tech.; Mechanical Club I-IV; U.N.T.D. Ajax I-II; Chess Club Ajax II.
Future:—Mechanical Engineering—Gas Turbine Development.

ANDREW STEPHEN MATTHEWS, Strathroy, Ont. (609)
Engineering Physics, Strathroy C.I.; Chess Club I-IV; President I-II at Ajax; Ajax Glee Club I-II; Peoples Warden, Protestant Chapel, Ajax II.
Future:—R.C.A.F. Regular, signals officer.

GEORGE W. H. MATTHEWS, Fort William, Ont. (610)
Chemical, Fort William C.I.

JOHN GEORGE MATTHIES, Toronto (611)
Engineering Physics, Niagara Falls C.I.; Student Member Canadian Association of Physicists; Institute of Radio Engineers; Married.

MARVIN EDWARD MATUSIAK, Toronto (612)
Engineering Physics, Central Tech.; Institute of Radio Engineers; Swimming; Skiing.
Future:—R.C.A.F.

WALTER BERNERD MAXWELL, Toronto (613)
Chemical, Upper Canada College; I.S.S. II; Intermediate Intercollegiate Track Team II; Senior Intercollegiate Track Team IV.
Future:—Post graduate work at Toronto then Corporation Law in U.S.A.

BERNARD LAWRENCE MAYER, Toronto (614)
Engineering and Business, Sydney C.I.; Member A.S.M.E. and Camera Clubs.
Future:—Production work in radio and TV manufacture.

ELDON GLEN DENNIS MAYNARD, Point Edward, Ont. (615)
Aeronautical, Sarnia C.I.; I.A.S.; Aero. Club; S.P.S. Swimming and Water polo III-IV; Varsity Water polo IV; Aero. Basketball III-IV.
Future:—R.C.A.F.—Technical.

EDWARD LLOYD MAYOTTE, Fort William, Ont. (616)
Civil, Fort William C.I.; Serving on Committees of Knox College Association.
Future:—To work in some phase of Building Construction.

IREAL ABRAHAM MAYSON, Toronto (617)
Engineering Physics, Harbord C.I.; Historical Club.
Future:—Business, then Post grad work.

J. S. McAULAY (618)
Mining Geology.

JACK SKEAP McAVOY, St. Catharines, Ont. (619)
Aeronautical Engineering, Buffalo Tech.; Aeronautical Club; Class Rep. II-IV; O.A.P.E.; I.A.S.
Future:—Peace of Mind.

THOMAS JOSEPH McCAFFERY, Havana, Cuba (620)
Mechanical, St. Michael's.
Future:—Work, marriage, a family and making a fast buck slow down to a crawl.

DONALD ALBERT McCAMMON, Toronto (621)
Chemical, Regina Sask.; Industrial Chemistry Club; Vice-Chairman I; Chairman II; Engineering Society Executive II; Hart House Committee (Ajax) I-II.

ROBERT DALTON McCARGAR, Kitchener, Ont. (622)
Civil, Kitchener-Waterloo C.I.; Camera Club.

JACK LAURENCE McCLOY, Stratford, Ont. (623)
Civil, Stratford C.I.; Civil Club I-IV; Class Representative II; Vice-Chairman III; Chairman IV; Skule Nite II-III.

ROBERT GUY McCLUSKEY, Cochrane, Ont. (624)
Engineering and Business, Sudbury High.

J. B. McCLUSKY, Toronto (625)
Mining Geology.
Future:—Working with R.A. Freberg.

CLIFFORD SCOTT McCOLM, Oshawa, Ont. (626)
Mechanical, Oshawa C.V.I.; S.P.S. Track II; Basketball III; Lacrosse IV.
Future:—Raise Sixteen Boys.

JAMES ARTHUR McCOMB, Toronto (627)
Mechanical, Lawrence Park C.I.

ROBERT HAROLD McCOMB, Toronto (628)
Electrical, Humberside C.I.; Swimming; Marriage.
Future:—A job that satisfies.

WILLIAM HARRY McCREARY, Toronto (629)
Electrical, Runnymede C.I.; Electrical Club I-IV; Association of Professional Engineers of the Province of Ontario.
Future:—Engineering in Industry.

JOHN HAMILTON McCULLOUGH, Toronto (630)
Metallurgy, Malvern C.I.

ROBERT FINLAY McDERMAND, Windsor, Ont. (631)
Mechanical, Windsor Vocational.

ALEXANDER R. McDONALD, Chapleau, Ont. Φ K Σ (632)
Civil, Chapleau High.

WILLIAM LEONARD McDONALD, Ajax, Ont. (633)
Aeronautical, Westdale C.I.; I.A.S.; I.A.S. (Ajax) Rep. II.
Future:—Gas Turbine Engineering.

CHARLES IVAN REES McDOUGALL, Winnipeg, Man. (634)
Chemical Engineering, Kelvin Tech.

STANLEY MacQUISTEN McDOWALL, Toronto (635)
Mechanical, Riverdale C.I.; Residence Soccer II; Basketball II.
Future:—Practise Engineering.

JOSEPH DOUGLAS McFADDEN, St. Thomas, Ont. (636)
Chemical, St. Thomas C.I.

DONALD McDONALD McFARLANE, Hamilton, Ont. (637)
Metallurgy, F. R. Close Tech.; Mining and Metallurgy Club I-IV.
Future:—Industry

RAYMOND JOHN McGOWAN, Toronto (638)
Chemical, York Memorial C.I.

WILLIAM McLAUGHLIN McILRAVEY, Toronto (639)
Mechanical, York Memorial C.I.

MURRAY JAMES McINROY, Bonarlaw, Ont. (640)
Electrical, Marmora High.
Future:—Professional Engineering Practice.

G. M. McLAREN, Pezo, Angola, Portugese West Africa (641)
Engineering and Business, A.S.M.E. III-IV; E.I.C. IV; Golf Enthusiast; Also Married.
Future:—Steel, Hydro, or African Peanuts.

FRANK C. McLAUGHLIN, Toronto B ΘΠ (642)
Engineering and Business.
Future:—Realtor.

DAVID WILLIAM McLEAN, Erin, Ont. (643)
Chemical, Guelph C.I.; Industrial Chemical Club.
Future:—Position in industry.

PAUL COULTER McLEAN, Toronto (644)
Mining Geology, Ridley College.

WILLIAM ALEXANDER McNAIR, Toronto (645)
Mechanical, Upper Canada College.
Future:—Engineering Sales.

ROBERT GEORGE McQUILLAN, Willowdale, Ont. (646)
Civil, Earl Haig C.I.; Hart House Glee Clubs Ajax and Toronto; Skule Nite III-IV; Four Flushers Quartet.

JOHN HENDERSON McQUISTON, Toronto (647)
Chemical, Danforth Tech.; Secretary Ajax Joint House Committee II; House Chairman 722 II; Hockey; Tennis.

ROBERT KENNETH MEHARG, Toronto (648)
Electrical, Lawrence Park C.I.

WILLIAM NORMAN MEIKLE, Woodstock, Ont. (649)
Electrical, Woodstock C.I.; Photography; Hunting; Hockey; Auto Racing.

THEODORE JOSEPH MENTEL, Edmonton, Alta. (650)
Aeronautical, Edmonton Rehab.; Amateur Radio (Ajax); Aeronautical Club I-IV; Engineering Institute of Canada I-IV; *Journal of Aeronautical Sciences* II-IV.
Future:—Practise the profession of Aeronautical Engineering.

EDWARD LANGFORD MERCER, Antigua, B.W.I. (651)
Civil, Ajax Glee Club; Intercollegiate Soccer.

ALBERT JOSEPH MESCHINO, Toronto (652)
Civil, North Toronto C.I.
Future:—A life of skiing, golf, tennis and music.

JOSEPH GRANT MEYERS, Toronto (653)
Mechanical, St. Michaels.
Future:—Practise Engineering—Sales.

ALVIN ROBERT MICHELL, Toronto (654)
Chemical, Runnymede C.I.
Future:—Employment as Petroleum Engineer.

KEITH McTAGGART MIDDLETON, Toronto (655)
Civil, North Toronto C.I.; Civil Club I-IV.
Future:—Marriage—then the Department of Highways, or South America, or something.

RAYMOND EDGAR MILBURN, Windsor, Ont. (656)
Chemical, Kennedy C.I.; S.P.S. Swim Team III; Music.
Future:—Standard Chemicals.

JOHN WARREN MILLARD, Toronto (657)
Chemical, University High, Edmonton.

ANDREW DAVID MILLER, Ottawa, Ont. (658)
Electrical, Glebe C.I.

DAVID KEITH MILLER, Toronto (659)
Mechanical, St. Michaels.
Future:—Retire as soon as possible.

GEORGE ADAIR MILLER, Toronto (660)
Chemical, Runnymede C.I.

LLOYD VICTOR MILLS, Toronto (661)
Engineering Physics, Parkdale C.I.; Exploration Society; Film Society; I.E.S.; C.A.P.; One of two members of first illumination option class in Engineering Physics.
Future:—Life without lab reports.

GORDON EDWARD MILLWARD, Toronto (662)
Mechanical, Danforth Tech.

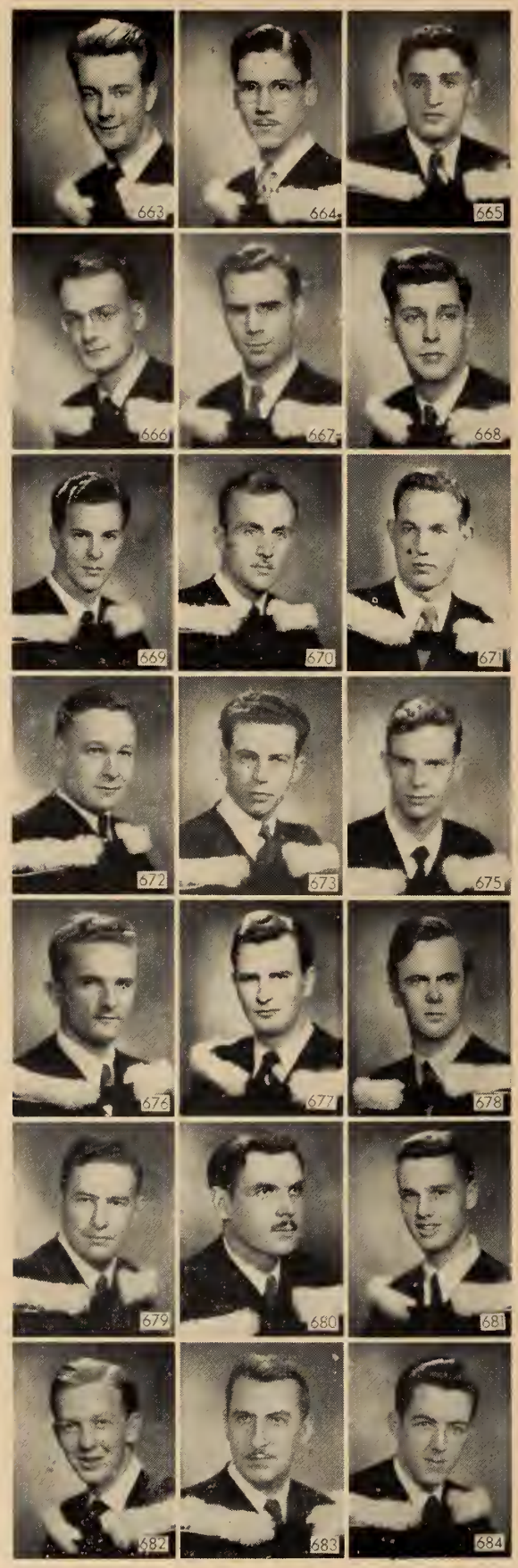

ALLEN RITCHIE MILNE, Vancouver, B.C. (663)
Engineering Physics, Vancouver Tech.; Swimming; Skiing; Institute of Radio Engineers; My wife, to whom all credit goes.
Future:—Post graduate work.

JAMES ANTHONY MILNES, Oneida, N.Y. (664)
Electrical, Vaughan Road C.I.; W. 21 Bowling I.
Future:—To see "it".

A. C. E. MITCHELL (665)
Mining.

JAMES GARTH MITCHELL, Kamsack, Sask. (666)
Aeronautical, Kamsack High; Aero Club; Institute of Aeronautical Sciences; Association of Professional Engineers, Ontario.

OMERY EDWARD MITCHELL, Whitby, Ont. (667)
Electrical, Whitby High.
Future:—Hopes for work in the electrical construction industry.

ROBERT WINCHESTER MOELLER, Toronto (668)
Mining Geology, Humberside C.I.

HAROLD A. MOIR, Weston, Ont. (669)
Mechanical, Weston C.I.
Future:—A chick from Vic.

JOSEPH WILLIAM MONKS, Scarboro Jct., Ont. (670)
Mechanical, Scarboro High.

JAMES ANDREW MONTEITH, Petrolia, Ont. (671)
Civil, Petrolia High.

JOHN WENTWORTH MOODY, Hamilton, Ont. (672)
Metallurgy, Westdale Secondary Schools; Mining and Metallurgy Club I-IV.
Future:—Army officer, R.C.E.M.E.

BRUCE EMSLIE MOORE, Owen Sound, Ont. B Θ Π (673)
Engineering and Business, Owen Sound C.I.; Basketball I-II.
Future:—Unlimited.

CHARLES FRANCIS MOORE, Hamilton, Ont. (674)
Mechanical, Hamilton Tech.

GEORGE BERTRAM MOORE, London, Ont. (675)
Civil, Listowel High.

ROBERT ISAAC MOORE, Toronto (676)
Mechanical, Danforth Tech.
Future:—Moving to Los Angeles, California, to pursue career.

ROBERT LESLIE MOORE, Windsor, Ont. (677)
Mechanical, Windsor Tech.
Future:—Sales Engineering.

JOHN NORMAN MOORS, Toronto (678)
Aeronautical, Vaughan Road C.I.
Future:—By now I should know enough mathematics to beat the horses, so.....

JAMES EDWARD MORAN, Toronto (679)
Aeronautical, Engineering Society Executive II-IV; Aero Club Chairman Ajax II; and Toronto IV; S.P.S. Basketball IV; Volleyball II-IV; Ajax Joint House Committee II.
Future:—R.C.A.F. Technical List.

WILLIAM FREDRICK MORAN, Sarnia, Ont. (680)
Civil, Sarnia C.I.

DONALD WILLIAM MORASH, Toronto (681)
Mechanical, U.T.S.; Residence Social Rep. Ajax II; Class Rep. Mechanical Club II; Vice-President 5T0 III; Skule Nite Stage hand III-IV; Swimming S.P.S. IV.
Future:—Trip to Europe, Sales Engineering.

IAN FRANCIS MORCH, England. Z Ψ (682)
Mechanical, Appelby College.
Future:—Osgoode Hall.

RUSSELL STANLEY MORDEN, Hamilton, Ont. (683)
Chemical, Westdale C.I.; Chemical Club Res. 728 House Chairman.

PAUL JOHN MORGAN, Grimsby, Ont. (684)
Electrical, Grimsby High; Field Trip Committee IV; Engineering Sales.
Future:—Let my wife take it easy for four years.

JAMES L. MORRIS, Toronto (685)
Mechanical, Lakefield Prep.; Divisional officer, U.N.T.D.

ROBERT HUGH MORRIS, Toronto Θ Δ X (686)
Mechanical, U.C.C.

HUGH ALEXANDER MORROW, Hamilton, Ont. (687)
Mechanical, Delta C.I.
Future:—Wealth, Riches and Fame.

JAMES HENRY MORTON, Toronto (688)
Engineering and Business, Danforth Tech.; Swimming; Tennis; Skiing.
Future:—Post grad work at Toronto.

JOHN FLETCHER MOTYER, Pembroke, Bermuda. (689)
Electrical, Saltus Grammar School; Swimming Team Ajax IV; Soccer Jr. S.P.S.; S.P.S. II-III.

JOHN ALEXANDER MOWAT, Niagara Falls, Ont. (690)
Mechanical, Stamford C.I.; Student Member A.S.M.E.; Student Member A.P.E.
Future:—Consulting Engineering.

THOMAS KENNETH MOYNIHAN, Toronto (691)
Chemical, Northern Vocational; Industrial Chemical Club I-IV; Secretary-Treasurer II; Representative III.
Future:—Chemical equipment design.

EWART RANKIN MULLIN, Belleville, Ont. (692)
Electrical, Belleville C.I.; Spent summers keeping 'em rolling on the C.N.R.

PHILLIP RALPH MUNRO, Ajax, Ont. (693)
Electrical, Saint John High, N.B.; Music; Amateur Radio; Arrived in 3rd year U. of T. from Mount Allison University.
Future:—Hope to join R.C.N.

MASA MURAKAMI, Midlandvale, Alta. (694)
Mechanical, Drumheller High.

S. Mc. MURDOCK (695)
Mechanical.

JOHN ALEXANDER MURPHY, Ottawa, Ont. (696)
Mechanical, St. Patrick's College.

JOHN EDGAR LAWRENCE MURPHY, Toronto (697)
Chemical, Jarvis C.I.; C.O.T.C. I-III; C.O.T.C. Ball III; Industrial Chemical Club IV; Skule Nite Machine IV.
Future:—Marry and start raising more spooks and engineers.

JOHN PHILIP CHISWELL MURRAY, Toronto (698)
Civil, U.T.S.
Future:—Immediate entry into field of Engineering.

JOHN SIMPSON MURRAY, Toronto (699)
Chemical, Danforth Tech.
Future:—Industrial Chemical Engineering.

JOHN TYRER MURRAY, London, Ont. (700)
Mining, South C.I.; Co-Treasurer—Loose Moose International; C.I.M.M.

STANLEY THOMAS MURRAY, Toronto (701)
Chemical, Oakwood C.I.

STUART ELLIOT MURRAY, Warren, Man. (702)
Chemical, Grahamdale High.

WALTER JOHN MYCHALEWYCZ, Waterford, Ont. (703)
Electrical, Waterford High.

MICHAEL COLOMAN NADAS, Brantford, Ont. (704)
Chemical, Brantford C.I.; Violinist, in Gypsy String Orchestra.

MARK KANEYASU NAGATA, Toronto (705)
Chemical, Jarvis C.I.; Nisei Students Club I-IV; Social Director N.S.C. II; Swimming S.P.S. II; Water polo I; Intermediate Intercollegiate Swimming IV; I.S.O. III-IV; Table Tennis IV.
Future:—Exporting Field.

A. J. NEIL (706)
Civil.

NORMAN ELWYN NEILANS, Clinton, Ont. (707)
Civil, Clinton C.I.

JOHN LENNARD NEILSON, Toronto (708)
Civil, Northern Vocational, Basketball; Skiing; Golf; Beethoven.
Future:—Post grad work at S.P.S. or at K.C.R.

DAVID WILLARD NELSON, Allenford, Ont. (709)
Mechanical, Owen Sound C.I.

MAURICE HUGH NELSON, Petrolia, Ont. (710)
Civil, Sarnia High; Hart House Ajax Glee Club.

REIDMAR NESSET, Oslo, Norway. (711)
Aeronautical, Aars and Voss, Oslo, Norway.
Future:—Post grad work at M.I.T. if possible. Later return to R.N.A.F.

PETER EDWARD NEWDICK, Toronto B Θ Π (712)
Engineering and Business, U.T.S.; First Year Rep. Chemical Club I; Secretary-Treasurer of Ajax Residence II; Secretary of B Θ Π Fraternity III; Skule Nite Committee IV.

CHARLES ROBERT NEWELL, Tillsonburg, Ont. (713)
Mechanical, Tillsonburg High.

RALPH ARTHUR NOBLE, Oshawa, Ont. (714)
Chemical, Oshawa C.I.; Industrial Chemical Club I-IV.
Future:—Lead a leisurely life.

ROSS NORGROVE, Toronto (715)
Mechanical, Northern Vocational.

CHARLES NORMAN, Prince Albert, Sask. (716)
Aeronautical, Prince Albert C.I.; Aeronautical Club I-IV; Hart House Glee Club I-IV; I.A.S. I-IV.
Future:—Work at A. V. Roe.

GEORGE EDWARD NORMAN, Copper Cliff, Ont. (717)
Metallurgy, Copper Cliff High; Hockey S.P.S. IV, 3rd Yr.; Coach S.P.S. VI, 4th Yr.—Skiing.
Future:—Bring Snow to Ontario.

DONALD GRANT NORRIS, Belwood, Ont. (718)
Mechanical, Fergus High.
Future:—Engineering Sales Manager.

RONALD NORRIS OATES, Welland, Ont. (719)
Chemical, Welland High; Industrial Chemical Club I-IV; Vice-Chairman 722 II; Basketball II-IV; Volleyball; Tennis II.
Future:—DuPont or bust!!

JOSEPH P. M. O'DONOGHUE, St. Catharines, Ont. (720)
Chemical, St. Catharines C.I.; Newman Club I-IV; Industrial Chemical Club I-IV; Golf; Lacrosse; Basketball.
Future:—Who Knows!

RICHARD GRANT OFFICER, Calgary, Alta. (721)
Aeronautical, Central C.I.; Aero. Club I-IV; I.A.S.; Ajax Flying Club II; Model Building; Bridge.
Future:—Design Engineering.

WILLIAM MICHAEL MacDONALD OGDEN, Toronto (722)
Mining Geology, Ridley College; Vice-President Coleman Club; Badminton Racquet Club; 48th Highlanders of Canada; Royal Canadian Military Institute.
Future:—Post grad at Toronto.

JOHN BRUCE OGG, Toronto (723)
Mechanical, Malvern C.I.; A.S.M.E.

ROBERT HOWARD O'GRADY, Vancouver, B.C. Λ X A (724)
Engineering and Business, King George High; Residence Social Representative I; House Chairman II; Ajax Football Team II.

EUGENE FRANCIS O'KEEFE, Toronto (725)
Chemical, Danforth Tech.; Newman Club; Vice-Chairman of Residence 739 I; Bowling; Industrial Chemistry Club.
Future:—Get a job, get married, raise a family, and live happily ever after.

ARTHUR RAYMOND OLIVER, Haliburton, Ont. Θ Δ X (726)
Mechanical, Vaughan Rd. C.I.; Hart House (Ajax) Arts Committee II; Bowling; Hockey; Interested in the future of internal combustion engines!
Future:—Get married and raise six kids.

KENNETH OWEN OLIVER, Toronto (727)
Chemical, Malvern C.I.; Industrial Chemical Club I-IV.
Future:—Live life to the full.

EARL JOHN ORR, Pembroke, Ont. (728)
Civil, Pembroke High.

JAMES FRANCIS ORR, Toronto (729)
Chemical, Danforth Tech.; Stamp Collector.
Future:—Employment in the pulp and paper industry.

ROMAN OSADCHUK, Bradford, Ont. (730)
Metallurgy, Bradford High; Athletic Director of Ukrainian Students' Club; Intermediate Soccer Blues; Member of M. and M. Club.
Future:—Post graduate studies.

WILLIAM WARD OSBORN, Galt, Ont. (731)
Civil, Galt C.I.
Future:—Enlistment with Canadian Army R.C.E.

WILLIAM ALEXANDER OSBORNE, Merlin, Ont. (732)
Electrical, Merlin High.
Future:—S. America?

STANISLAUS SULLIVAN O'SHEA, Toronto (733)
Chemical, De La Salle "Oaklands".
Future:—Industry or Post grad work.

WILLIE OSTVIK, Toronto (734)
Civil, North Toronto C.I.;
Future:—Married life and making some money.

JOHN AINLEY WILSON OTTON, Sudbury, Ont. (735)
Electrical, Sudbury High; Swimming; Lacrosse; Water polo.
Future:—Professional Practice.

KENNETH DAVID JOHN OWEN, Toronto (736)
Aeronautical, Prince Albert C.I.; Aeronautical Club; I.A.S. Member; Flying.
Future:—A.E. Branch—R.C.A.F.

ROY HAROLD PADDON, Toronto (737)
Mining, Humberside C.I.; Student Member of Professional Engineers of Ontario I-IV; M. and M. Club I-IV.
Future:—Successful family and business life.

GEORGE ARTHUR PALMER, Toronto (738)
Electrical, Central Tech.; Electrical Club I-IV; Worked for Mother Bell and Avro during the summer months.
Future:—Ambition—to end it all—school that is!

REGINALD ERROL GAY PALMER, Port Arthur, Ont. (739)
Chemical, Port Arthur C.I.; Raising a family.
Future:—Chemical Engineer in Industry.

JACK GEORGE PARISH, Toronto (740)
Engineering and Business, Western Tech.

DAVID EASTMAN PARSONS, Toronto (741)
Metallurgy, North Toronto C.I.; Mining and Metallurgical Club I-IV; A.S.M.; House Chairman 733, Ajax.

GORDON DELILE PASCOE, Oshawa, Ont. (742)
Mechanical, Oshawa C.V.I.
Future:—A job.

NORMAN REED PATERSON, London, England. K A (743)
Engineering Physics, Trinity College School; S.P.S. Soccer II-IV; Intermediate III; Year Executive III; House Manager Fraternity IV; Chairman Interfaculty Soccer IV.
Future:—Post grad at U.B.C.

WILLIAM DONALD PATON, Toronto (744)
Civil, Lawrence Park C.I.; Civil Club I-IV; Y.M.S.C. (Service Club).
Future:—Post grad work at Varsity.

ARCHIBALD MOFFAT PATRICK, Vaughan Twp., Ont. (745)
Mechanical, Earl Haig C.I.; Mechanical Club I-IV; S.P.S. Lacrosse Team IV.

DAVID MARSTERS PATTILLO, Truro, N.S. (746)
Chemical, Truro High; B. Sc., Chemistry and Mathematics, Acadia University, '48.
Future:—Law, Dalhousie University.

HOWARD BYRON PEACH, Port Morien, N.S. (747)
Mining Geology, Glace Bay High; Mining and Metallurgy Club; Hart House Glee Club.

D. K. PEARCY (748)
Chemical.

JOHN ROBERT PEDLAR (749)
Engineering and Business.

SIDNEY FREDERICK PEDWELL, Toronto (750)
Mechanical, Danforth Tech.; A.S.M.E. IV.
Future:—Ultimate consulting work.

WILLIAM HERBERT PENHORWOOD, Toronto (751)
Engineering and Business, Central Tech.; Basketball I-IV; Volleyball I-IV; Swimming; Athletic Representative at Ajax.
Future:—Generally Industrial Engineering.

R. M. PENROSE (752)
Engineering Physics.

GORDON HENRY JOHN PETHERICK, Toronto (753)
Engineering and Business, York Memorial C.I.; Treasurer, Engineering Society III; Chairman, Engineering and Business Club IV; Finance Committee; Skule Dinner; Skule Nite; Skule At-Home III; Grad Ball IV; Basketball III-IV.

BORIS WILLIAM PETRONISHIN, Oshawa, Ont. (754)
Chemical, Oshawa C.I.; Photography; Tennis; Debates.
Future:—Work a year before taking post graduate course.

EDGAR ALFRED PETT, Niagara Falls, Ont. (755)
Mechanical, Niagara Falls C.V.I.; Member A.P.E. of Ont.
Future:—Plan to enter Industry.

CLAUDE AUSTIN PHELAN, Toronto (756)
Mining Geology, St. Michael's College School.

ALLAN GORDON PHILLIPS, Toronto (757)
Engineering and Business, North Toronto C.I.; I.Z.F.A.; U. of T. Chapter Member, Hillel Foundation.
Future:—A good job, a wonderful wife, and a lot of little responsibilities.

HARVEY RAYMOND PICKFORD, Toronto (758)
Mechanical, Oakwood C.I.; Engineering Society IV; Students Administrative Council IV; Skule Night III-IV; Basketball, Ajax II, S.P.S. III-IV; Boxing S.P.S. III.
Future:—More hydraulics.

BRUCE JOHN PILGRIM, Orillia, Ont. (759)
Mechanical, Orillia C.I.; Mechanical Club; S.P.S. Lacrosse Team I-IV.

DAVID YOUNG PLUMB, Petrolia, Ont. (760)
Engineering and Business, Petrolia High; Golf.

ROBERT Y. POGONTCHEFF, Niagara Falls, Ont. (761)
Mechanical, Niagara C.I.; Interfaculty Basketball I-IV.

GEORGE ARTHUR PON, Toronto (762)
Engineering Physics, Vaughan Road C.I.; Engineering Physics Club I-IV; Secretary-Treasurer III; Hockey.
Future:—Post grad Work.

LEONARD STEPHEN PONZO, Toronto (763)
Engineering Physics, Western C.I.; Engineering Physics Club I-IV.
Future:—Employment.

JOHN WILLIAM POTTER, Niagara Falls, Ont. (764)
Electrical, Niagara Falls C.I.; Basketball III.

MURRAY NELSON POTTS, Toronto (765)
Electrical, Oakwood C.I.

VICTOR R. O. PRASKEY, Arden, Ont. (766)
Civil, Perth C.I.; Wooden Gun Hunt Club.

JOHN BERNARD PRESCOTT, Vancouver, B.C. (767)
Engineering and Business, Newman Club: Coach Ajax and Sr. S.P.S. Lacrosse.
Future:—Post Graduate work at some U.S. College.

ROYDEN CHARLES PETER PRESTON, Toronto (768)
Civil, East York C.I.; Student Member of the Association of Professional Engineers of Ontario and Engineering Institute of Canada; Tennis; Swimming.
Future:—Employment.

STANLEY CHARLES PRESTON, Toronto (769)
Engineering Physics, Rehab.

PETER PRESUNKA, Dauphin, Man. (770)
Engineering Physics, Dauphin C.I.

ELBERT GORDON PRICE, Montreal, Que. (771)
Engineering Physics, Montreal High.

PAUL ALLAN PRIMEAU, St. Catharines, Ont. (772)
Chemical, St. Catharines C.I.; Newman Club; Industrial Chemical Club; Oratorical Society; Tennis; Golf.
Future:—Industrial Engineering or Industrial Management.

G. P. PROULX (773)
Chemical.

ALAN WILLETT PUFFER, Toronto (774)
Mechanical, Humberside C.I.

JOHN LAUGHLAN PULFORD, Barrie, Ont. ΔΤΔ (775)
Engineering and Business, Vaughan Road C.I.; Athletic Stick 1949 Queens University; Basketball; Boxing; Football; Skule Night III; Producer Skule Night IV.
Future:—Northern Electric.

WILBUR CORDELL PURCELL, Fort William, Ont. (776)
Civil, Fort William Vocational; Civil Club.

HAROLD GORDON PYNN, Toronto (777)
Mechanical, Runnymede C.I.

RALPH DOUGLAS PYNN, Toronto (778)
Electrical, Runnymede C.I.; Canadian Amateur Radio Operators Association; Association of Professional Engineers of Province of Ont.; Institute of Radio Engineers.
Future:—Public Utilities.

ALLAN P. QUALLY, Rosebank, Ont. (779)
Mechanical, Foremost High, Alta.; A.S.M.E.; Ontario Association of Professional Engineers.

EDWARD MURRAY RADFORD, Toronto (780)
Mechanical, York Memorial C.I.; Ajax Camera Club I; Sketching Club I; Basketball; Bowling; Tennis.
Future:—A job in industry.

CHRISTIAN RAND, Oslo, Norway (781)
Electrical, Stab. K.H.A. Norway; Committee Member, Hart House Camera Club III, (Ajax) II.
Future:—Post grad work, electronics—M.I.T.

FRANK NORMAN RANDLES, Hamilton, Ont. (782)
Mechanical, Central C.I.
Future:—Will likely be with the International Harvester Co., Hamilton Works.

GEORGE ALEXANDER RANKIN, Toronto (783)
Civil, Western Tech.; Civil 5T0 Basketball Team III.

CYRIL JOHN RANSOM, Kamsack, Sask. (784)
Mechanical, Kamsack High.

HERBERT CHARLES RATZ, Hamilton, Ont. (785)
Engineering Physics, Hamilton C.I.; Ajax Chess Club I-II.

JOHN BENNETT REA, Toronto (786)
Mechanical, Western Tech.; Student Member A.S.M.E.; Student Member A.P.E.; Sr. S.P.S. (Ajax) Football II; Member, The Argonaut Club (Sr. 155 lb. Eight).
Future:—If possible post grad work and crew at Cornell University.

THOMAS W. READE, Toronto (787)
Mechanical, North Toronto C.I.; A.S.M.E.

CHARLES GARNER REID, Toronto (788)
Electrical, East York C.I.; Student Member of Association of Professional Engineers of Ontario.
Future:—Work for a living.

GEORGE ELDON REID, Ottawa, Ont. (789)
Mechanical, Lisgar C.I.; A.S.M.E.; E.I.C.
Future:—Pulp and paper industry.

ROSS F. REID, Toronto (790)
Mechanical, Oakwood C.I.; Mechanical Club II-IV; Basketball Ajax (W-2).
Future:—R.C.A.F. Engineering.

RUSSELL REYNOLDS, Toronto (791)
Engineering Physics, Vaughan Road C.I.; Engineering Physics Club I-IV; Skiing; Tennis.

JAMES EDWARD RICHARDS, Toronto (792)
Mechanical, Danforth Tech.; S.P.S. Hockey III-IV.
Future:—Design Engineer.

ROBERT DAVID RICHARDS, Toronto (793)
Chemical, Lisgar C.I.; Industrial Chemistry Club I-IV; S.P.S. Rugby II-IV; Basketball, S.P.S. Chem. III-IV.
Future:—Work in industry, preferably in industrial chemistry.

BRUCE ALFRED RICHARDSON, Newtonbrook, Ont. (794)
Engineering and Business., Earl Haig C.I.

ROBERT JOHN RICHARDSON, North Bay, Ont. ΣΝ (795)
Chemical, North Bay C.V.I.; Athletic Committee Ajax II; Basketball S.P.S. III-IV; Skiing.
Future:—Post grad work.

ROBERT THOMPSON RICHARDSON, Saskatoon, Sask. (796)
Chemical, City Park C.I.; Chairman, Joint House Committee, Ajax II; Board of Stewards, Hart House Ajax II.

WESLEY LEEDS RICHARDSON, Toronto (797)
Civil, Upper Canada College.
Future:—Construction.

WILLIAM PAUL RICKARD, Toronto (798)
Engineering and Business, U.T.S.; Skule Night; I.S.S. Campaigns; "Red Feather" Campaigns.

EARLE B. RIDER, Toronto (799)
Electrical, Harbord C.I.

VERNON ARTHUR RILEY, Mimico, Ont. (800)
Chemical, Cobourg C.I.; Sports in General.
Future:—Employment.

FRANCIS DONALD RIPLEY, Orillia, Ont. (801)
Chemical, Rehab.; Pipefitter, n'th class.
Future:—M.I.T. (maybe).

HUGH FRANCIS RITCHIE, Toronto (802)
Electrical, North Toronto C.I.

RICHARD JOSEPH ROACH, Toronto (803)
Metallurgy, St. Michael's.

VINCENT LAWRENCE ROBBINS, Alberta. (804)
Engineering and Business.

CAMPBELL REID ROBERTSON, Toronto (805)
Civil, Lawrence Park C.I.

HOWARD JOHN ROBERTSON, Stratford, Ont. (806)
Aeronautical, Stratford C.I.; Aero. Club I-IV; Camera Club I-IV; I.A.S. I-IV; R.C.A.F. University Auxilliary.
Future:—Permanent Air Force or Civilian Occupation.

ACIE THOMPSON ROBINSON, Toronto (807)
Electrical, Brockville C.I.

C. R. ROBINSON (808)
Chemical.

DONALD CLARE ROBINSON, Mitchell, Ont. (809)
Mechanical, Mitchell High; Student Member A.S.M.E.; Mechanical Club.
Future:—Engineering and Industry.

GEORGE ALVIN ROBINSON, Petitcodiac, N.B. (810)
Mechanical, Petitcodiac Superior School; Mechanical Club; Camera Club, Ajax.
Future:—Engineering Practice.

WILLIAM JOHN ROBINSON, Guelph, Ont. (811)
Electrical, Guelph C.I.
Futnre:—To get busy.

JAMES MILTON RODDY, St. Catharines, Ont. (812)
Engineering and Business, St. Catharines C.I.

THOMAS MacINTOSH RODGER, Parry Sound, Ont. (813)
Electrical.

ROBERT EDWARD RODGERS, Barrie, Ont. (814)
Mechanical, Barrie C.I.
Future:—To study flow of fluids through restricted orifices.

ROBERT WILLIAM RODGERS, Galt, Ont. (815)
Chemical, Niagara Falls C.I.; Chemical Engineers' Basketball III; Industrial Chemical Club.

ROY WILLIAM RODMELL, Toronto (816)
Engineering Physics, Geophysics, Danforth Tech.; Engineering Physics Club I-IV.

JOHN JAMES ROE, Toronto ΔΤΔ (817)
Engineering and Business, London South C.I.; Engineering Society, Ajax I; Track Team (Ajax) Football, Blues I-II.

LESLIE DONALD ROSE, Toronto (818)
Chemical, Parkdale C.I.
Future:—Industry.

RALPH HENRY ROSEN, Leamington, Ont. (819)
Mechanical, Leamington High.
Future:—Maintenance Engineering.

ALAN TAIT ROSS, Toronto B Θ Π (820)
Civil, Humberside C.I.; *Torontonensis* Representative for Skule IV.

BURNS McKAY ROSS, Woodstock, Ont. (821)
Civil, Woodstock C.I.; S.E.I.C.; Student Member, Ont. Association Professional Engineers.

HUBERT A. ROTH, Tavistock, Ont. (822)
Electrical, Tavistock Continuation.

BRENTON SCOTT ROWE, Bowmanville, Ont. Δ T Δ (823)
Engineering and Business, Northern Vocational; S.P.S. Senior Rugby III; Rugby Captain IV; Skule Nite.
Future:—Go everywhere—do everything.

JOSEPH ROZYCKI, Toronto (824)
Chemical, Central Tech.
Future:—Work in industry.

JAMES DEMPSEY RUNCIMAN, Stratford, Ont. (825)
Mechanical, Stratford C.I.

CHARLES ERIC ST. JOHN, Uxbridge, Ont. (826)
Electrical, Uxbridge High.

MARGIT SAMEL, Toronto (827)
Engineering Physics; Engineering Physics Club; House Chairman, Ajax Men.

OSCAR C. SAMUEL, Kitchener, Ont. (828)
Chemical, Kitchener-Waterloo C.I.; Industrial Chemical Club I-IV; III Chemical Basketball Team; Track and Field (Ajax).
Future:—Industry.

DONALD JAMES FRANCIS SANDERS, Cornwall, Ont. (829)
Chemical, Cornwall C.I.; 2 Years Ajax Glee Club.
Future:—Industrial Varnishes.

WILLIAM HENRY SANDERS, Toronto (830)
Engineering Physics, Central Tech.

PERCY GLEN SANDERSON, Dresden, Ont. (831)
Electrical, Petrolia C.I.

RUDY SARCHESE, Hillcrest, Alta. (832)
Aeronautical, St. Mary's C.I.; Ajax Flying Club I, II; Newman Club I-IV; Vice-President IV; Aero. Club I-IV; Camera Club I-IV; Institute of Aeronautical Sciences; R.C.A.F. University Auxiliary.
Future:—Raising a family.

WALTER ROBERT SARGENT, Windsor, Ont. (833)
Electrical, Windsor Tutorial.

DONALD SAWYER, Oshawa, Ont. (834)
Mechanical, Oshawa C.I.; S.P.S. Hockey II-III; S.P.S. Lacrosse III-IV; S.P.S. Hockey IV.
Future:—Eat, drink and make merry.

HARRY EMERY SAXTON, St. Catharines, Ont. (835)
Metallurgy, St. Catharines C.I.; 2 yrs. Executive Member Hart House (Ajax) Glee Club.

WILLIAM GERALD SAYERS, Toronto (836)
Mechanical, Nutana C.I.

ARTHUR EDWARD SCAMMELL (837)
Metallurgy.

ALBERT EDWARD LEWIS SCHMUCK, Waterloo, Ont. (838)
Aeronautical, St. Jerome's College.

GERALD SCHNITZLER, Toronto (839)
Engineering and Business, Walkerton High.
Future:—Have fun.

ARTHUR BERT SCHWARTZ, Toronto (840)
Aeronautical, Member of Institute of Aeronautical Sciences III-IV; Aeronautical Club I-IV; Hillel III, IV; *The Varsity* Reporter I.
Future:—Aircraft Design Work.

DAVID HAROLD SCOTT, Toronto (841)
Engineering and Business, U.T.S.; Stage Manager, Ajax I; Assistant Stage Manager, Skule Nite III; Golf.

JOHN JACKSON SCOTT, Toronto (842)
Chemical, Lawrence Park C.I.

NATHANIEL SETON SCOTT, Waterdown, Ont. (843)
Mining, Burlington High; Football Team II; Mining and Metallurgy Club Executive I-III; President Ale and Quail Club I-IV; Rugby Week-ends.
Future:—Do some Bay Street Mining.

W. R. SCOTT (844)
Mining.

DOUGLAS HAIG SCRATCH, Windsor, Ont. (845)
Electrical, Patterson C.I.
Future:—A good husband to my beautiful wife and a good father to my adorable daughter.

JAMES RUSSELL SCRIMES, Toronto (846)
Engineering and Business, St. Michael's College School.

ROBERT SCOTT SCROGGINS, Galt, Ont. Δ Υ (847)
Ceramics, Galt C.I.; Ceramics Club President IV; Engineering Society Basketball IV.
Future:—A soft job.

WILLIAM JAMES SEAL, Gananoque, Ont. (848)
Engineering and Business, Gananoque High; Majored in beer and girls.
Future:—Girls and Beer.

JOHN SCOTT SEDGWICK, Toronto (849)
Civil, Northern Vocational C.I.
Future:—Construction.

PETER LESLIE SEELEY, Toronto (850)
Engineering and Business, Scollard Hall.

J. J. SELBY (851)
Chemical.

RAYMOND R. SENYK, Hamilton, Ont. (852)
Mechanical, F. R. Close Technical Institute; Social Convener II (Residence).
Future: Employment in industry.

RICHARD HENRY SHAND, Toronto (853)
Engineering Physics, Runnymede C.I.; Track; Badminton; Skiing; Bridge.
Future:—Future in industry.

WILLIAM SHARPE, Toronto (854)
Electrical, Harbord C.I.

GEORGE HEPWORTH SHAW, Toronto (855)
Engineering and Business, Malvern C.I.; Hart House Glee Club I-IV; Canterbury Club IV, S.P.S. Representative.

RICHARD NICHOLAS SHEARLY, Toronto (856)
Aeronautical, Western Tech. and Comm.; Member—Institute of the Aeronautical Sciences.

MICHAEL KENNETH SHELLEY, Toronto Θ Δ Χ (857)
Engineering Physics, Forest Hill C.I.; Photography editor *Transactions and Year Book* III; *Toike Oike* Staff III; Engineering Physics Club I-IV.
Future:—Sparks and shocks.

KENNETH FRED SHEPARD, Toronto (858)
Aeronautical, Malvern C.I.; Student Member, I.A.S.; Aero. Club III-IV; Aero. Basketball.
Future:—Technical Officer, R.C.A.F. Regular.

ROBERT EDWARD SHIELS, Winnipeg, Man. (859)
Chemical, Gordon Bell High.

FUMIHARU RICHARD SHIOZAKI, Toronto (860)
Mechanical, Britannia High; A.S.M.E.

JOHN HENDERSON SHIRRIFF, Toronto Φ Γ Δ (861)
Chemical, U.T.S.; S.P.S. Swim Team IV.
Future:—Post grad work at M.I.T.

JOHN JOSEPH SHOEMAKER, Windsor, Ont. (862)
Electrical, Windsor Vocational.

W. LESLIE SHUTTLEWORTH, Banff, Alta. (863)
Electrical, Banff High.

MERVYN FRED SIBERRY, Toronto (864)
Engineering and Business, Jarvis C.I.

RUSSELL AUBREY SILK, Toronto (865)
Mechanical, Western Tech.; Chairman of Residence 730 Ajax II; Member Joint House Committee Ajax II.
Future:—Ultimate Consulting Engineering.

KENNETH ROSS SIMMONS, Toronto (866)
Engineering and Business, North Toronto C.I.

WILLIAM ROBERT SIMMONS, Toronto (867)
Engineering and Business, Humberside C.I.

JOHN MURRAY SIMON, Spencerville, Ont. Φ Δ Θ (868)
Mechanical, Spencerville High.
Future:—Hope to work for the H.E.P.C.

A. F. SIMPSON (869)
Mining.

ROY EDWARD SIMS, Toronto (870)
Civil, Rehab.
Future:—Municipal Engineering.

ELDON McCUAIG SINCLAIR, Toronto Λ Δ Φ (871)
Engineering and Business, Trinity College School; Varsity Football.

JOHN EDMUND SINNOTT, Port Hope, Ont. (872)
Electrical, Port Hope High; Volleyball III; Volleyball S.P.S. III.

STANISLAUS FLORIAN SISCOE, Val D'Or, Que. (873)
Metallurgy, De La Salle College; A.S.M.; Public Speaking Course; Salesmanship at University Extension; Tennis; Hunting and Fishing; Study Club on Co-operative Housing.
Future:—Industry.

VICTOR JOSEPH SKOF, Ljubljana, Slovenia, Yugoslavia (874)
Civil, Technical High, Ljubljana; Newman Club.

DANIEL S. SLADE, Toronto (875)
Mechanical, Malvern C.I.

JOHN RICHARD SLATER, Hamilton, Ont. (876)
Metallurgy, Westdale.
Future:—Industry.

ARTHUR THOMAS SLOANE, Erickson, Man. (877)
Mechanical, Grandview C.I.; Student Member of the E.I.C.; A.S.M.E., and A. of P.E. for Ontario; Interested in Radio.
Future:—Post graduate studies in Nuclear Physics or Business.

GEORGE SLOBODANUCK, Windsor, Ont. (878)
Mechanical, Walkerville C.I.; Mechanical Club, Class Rep. III; Student Member A.S.M.E.

EDWARD JOHN SLOTWINSKI, Calgary, Alta. (879)
Electrical, St. Mary's Boys' School.
Future:—Hope to do communications work.

LAWRENCE BUELL SMART, Toronto (880)
Civil, Lakefield Prep.; Football, Ajax I.
Future:—Construction.

CHARLES EARL GORDON SMITH, Yarmouth, N.S. (881)
Electrical, Yarmouth Adacemy.

CHARLES JOSEPH SMITH, Guelph, Ont. (882)
Electrical, Stratford C.I.

DONALD SMITH, Windsor, Ont. (883)
Electrical, Walkerville C.I.; Baby-sitting.
Future:—Eat, drink and be merry.

FRANK FREDERICK SMITH, Toronto (884)
Electrical, Malvern C.I.
Future:—Get a job.

GEORGE EDWARD SMITH, Hamilton, Ont. (885)
Electrical, Hamilton Tech.

HARRY DOUGLAS SMITH, Toronto (886)
Civil, Rehab.

H. W. SMITH (887)
Electrical.

JOHN CLARKE SMITH, Toronto (888)
Electrical, Malvern C.I.
Future:—Work??

MARVIN RALPH SMITH, Brantford, Ont. (889)
Electrical, Brantford C.I.

RONALD COLIN SMITH, Toronto (890)
Chemical, Riverdale C.I.; Chemical Club I-IV; Skiing; Skating; Tennis.
Future:—Engineering management or post grad work in U.S.A.

ROBERT DAVID KENT SMITH, Toronto (891)
Electrical, Basketball.
Future:—To start living.

R. H. SMITH (892)
Electrical.

ROBERT NEWMAN SMITH, Sudbury, Ont. (893)
Mechanical, Sudbury High;
Future:—Further study in aeronautics.

RICHARD RYRIE SMITH, Toronto (894)
Engineering and Business, North Toronto C.I.; Skule Night Publicity Director IV.
Future:—Engineering Sales—Post grad business administration, probably in the U.S.A.

STUART FRASER SMITH, Arthur, Ont. (895)
Chemical, Arthur High.

TODD WILLIAM SMITH, Windsor, Ont. (896)
Mechanical, Rehab.; Member of the O.V.O.

WILFRED JAMES SMITH, Toronto (897)
Civil, North Toronto C.I.

WILLIAM PETER SMITH, Toronto (898)
Electrical, Humberside C.I.; Treasurer, Engineering Society II; Vice-Chairman of Ex-Service Committee; Tennis; Squash; Member of "734 P.R.G. and B. Club".
Future:—To get some sleep.

WILLIAM RODERICK SMITH, Burford, Ont. (899)
Metallurgy, Burford High.

WILLIAM ALPHA SMOKE, Yorkton, Sask. (900)
Electrical, Yorkton C.I.; Electrical Club III Rep.; Bowling; Movies; Amateur Radio; Taught high school 11 yrs. prior to Service.
Future:—To return to my wife six of the best years of her life.

ROBERT LEITH SMYTH, Toronto (901)
Metallurgy, Runnymede C.I.; Class Rep. II; Blue and White Band I-IV.
Future:—Business course at Western.

JAMES LEROY SNARR, Toronto (902)
Mechanical, Western Tech.
Future:—Industrial work.

DONALD ROSS SNIDER, Waterloo, Ont. Φ K Σ (903)
Mechanical, Kitchener C.I.
Future:—Sales Engineering.

GEORGE NICHOL SOULIS, Toronto (904)
Engineering and Business, U.T.S.; Year Executive III; Engineering Society Executive IV; Athletic Representative, Ajax II; Athletic Association Executive III; Athletic Association President IV.
Future:—Engineering Sales.

MURRAY FRANKLYN SOUTHCOTE, Toronto (905)
Aeronautical, Rehab.; U. of T. Aero Club; Chairman of Toronto Student Branch of The Institute of the Aeronautical Sciences; Aero. Basketball.
Future:—Rather indefinite.

LOUDON CRANSTON SPARK, Toronto (906)
Mechanical, East York C.I.; A.S.M.E.

JOHN HOWE SPRATLEY, Toronto (907)
Mechanical, Riverdale C.I.
Future:—Employed by Department of National Defence—R.C.A.F.

MURRAY ROGERS SPRATT, Toronto (908)
Chemical, Western Tech.

ARTHUR GORDON STACEY, Toronto (909)
Electrical, Central Tech.

WILLIAM LLOYD STAGER, Ayr, Ont. (910)
Electrical, Ayr Continuation.

G. N. STANDING (911)
Mechanical.

BERNARD ERIC STAPLEY, Toronto (912)
Engineering Physics, St. Michael's College; Engineering Physics I-IV; House Chairman II Year; Skiing; Swimming.
Future:—Industry.

CLINTON DALE STARK, Merlin, Ont. (913)
Mechanical, Tilbury High.
Future:—Work for a change (Automotive).

DAVID E. STARRATT, Toronto (914)
Mechanical, "Activities" unmentionable.
Future:—The little woman cannot make up her mind.

GARTH ELMER STARRATT, Truro, N.S. (915)
Electrical, Truro High; Camera Club; Electrical Club I-IV.
Future:—Public Utilities.

RICHARD ARTHUR STASIOR, Toronto (916)
Engineering Physics, Jarvis C.I.; Engineering Christian Fellowship I-IV; President IV; Ajax Radio Amateur Club VE3ABQ; Hiking.
Future:—Post grad work then teaching.

PETER STAUFT, Petrolia, Ont. (917)
Mining Geology, Petrolia High.

CLIFFORD JACKSON STEAD, Toronto (918)
Aeronautical, Malvern C.I.; Aero Club I-IV; Art Class III; I.A.S. I-IV.
Future:—Post grad work at Toronto.

FRAZER FRANKLIN STEELE, Ottawa, Ont. (919)
Aeronautical, Glebe C.I.; Basketball S.P.S. IV; and Inter-Residence Ajax.
Future:—To find a good job and look back on it all.

RALPH OLDERSHAW STEEN, Wallaceburg, Ont. (920)
Electrical, Wallaceburg High.

CARL VERNON STEINBERG, Windsor, Ont. (921)
Mechanical, Kennedy C.I.
Future:—Air conditioning engineer.

ROY WILFRED STENBACK, Port Arthur, Ont. (922)
Mechanical, Port Arthur C.I.; A.P.E

KENNETH DAVID STEPHENSON, Toronto (923)
Ceramics, Malvern C.I.; Ceramic Club I-IV; Vice-President IV; Publicity Chairman IV; Photography.
Future:—Work.

JOHN ALVIN STERNALL, Walkerton, Ont. (924)
Ceramics, Walkerton High; Ceramic Club.
Future:—Industry.

WILLIAM THOMAS STEVENSON, Fort William, Ont. (925)
Chemical, Fort William C.I.

DONALD ALEXANDER STEWART, Bobcaygeon, Ont. (926)
Chemical, Weston C.I.; Industrial Chemical Club I-IV; Swimming; Tennis; Classical Music.
Future:—Rather Hazy at present; perhaps sales engineering.

WILLIAM ALEXANDER STEWART, Leaside, Ont. (927)
Civil, U.T.S.

WILLIAM ALEXANDER STEWART, Toronto (928)
Engineering and Business, Humberside C.I.; A.S.M.E. III-IV; Hart House Art Club III.
Future:—Business.

LEWIS STIENSTRA, Norwich, Ont. (929)
Electrical, Norwich High.

MICHAEL STOYANOFF, Toronto (930)
Civil, Harbord C.I.; S.P.S. III Basketball.

DONALD YOUNG STRACHAN, Winnipeg, Man. (931)
Mechanical, Daniel McIntyre C.I.; Member of Ajax Brass Band and Orchestra.

WILLARD JOHN STRONG, Perth, Ont. (932)
Electrical, Perth C.I.
Future:—To do some engineering.

WALLACE ROSS STROUD, Toronto (933)
Mechanical, Lawrence Park C.I.
Future:—Got the degree, got the girl,—just need the job.

ROBERT DONALD STRUTHERS, Toronto (934)
Civil, Jarvis C.I.; Ajax Camera Club I-II; S.P.S. Water polo III-IV.
Future:—Post graduate work, marriage.

WILLIAM STRYKOSKI, Toronto (935)
Metallurgy, Jarvis C.I.; Captain S.P.S. IV; Basketball.
Future:—Very vague, probably go into industry with no shift work.

VICTOR WILLIAM STUBBINGS, Fort William, Ont. (936)
Engineering Physics, Rehab.

JOHN REINHOLD STUEBING, Kitchener, Ont. (937)
Mechanical, Kitchener C.I.

VAL RAYMOND STURRUP, Toronto (938)
Civil, Etobicoke C.I.

A. E. SUTHERLAND, Peace River, Alta. (939)
Aeronautical, Callaghan C.I.; S.E.I.C.; Student Member, Institute of Aeronautical Sciences.
Future:—R.C.A.F.

HOWARD McKENZIE SWEEZIE, Toronto (940)
Electrical, Danforth Tech.

A. SWYSZCZUK (941)
Electrical.

WILLIAM JOSEPH SZOSTAK, Abbotsford, B.C. (942)
Aeronautical, Balfour Tech., Regina; Aeronautical Club; Institute of the Aeronautical Sciences.
Future:—Service Career with the R.C.A.F.

JUNSO GEORGE TAKATA, Toronto (943)
Mechanical, Jarvis C.I.; Mechanical Club; S.P.S. Soccer.
Future:—Heating and Air Conditioning Engineer.

ALBERT GERALD TAYLOR, Weston, Ont. (944)
Civil, Weston C.I.
Future:—Ontario, Department of Highways.

EDWARD KENNETH TAYLOR, Toronto (945)
Electrical, Vaughan Road C.I.; House Chairman—Ajax II.
Future:—Bell Telephone (possible).

EVERETT BRUCE TAYLOR, Toronto (946)
Electrical, Western Tech.; Ajax Amateur Radio Club I.

RAYMOND RALPH TAYLOR, Santos, Brazil (947)
Electrical, Ridley College.

WILLIAM STAN TAYLOR, Niagara Falls, Ont. (948)
Electrical, Niagara Falls C.I.

LEON TEMKIN, Toronto (949)
Electrical, Harbord C.I.; Interfaculty Volleyball each year.
Future:—Work at chosen profession.

GLADWELL KEITH TENCH, Waterford, Ont. (950)
Electrical, Waterford High.

JOHN DAVID THALER, Chesley, Ont. (951)
Civil, Chesley High.

OLE-JACOB THEISEN, Skien, Norway (952)
Electrical, Skien Off. H. Skole, Skien, Norway.

GERALD HERBERT THOMPSON, Brampton, Ont. (953)
Chemical, Brampton High; Industrial Chemical Club I-IV.
Future:—To enter chemical industry (rubber industry preferred).

HARVEY WILSON THOMPSON, Toronto (954)
Chemical, Owen Sound C.I.

JACK VICTOR THOMPSON, Kenora, Ont. (955)
Mechanical, Kenora High; A.S.M.E. Student Member; S.P.S. VI Basketball III.
Future:—Hopes of being a good Engineer.

JOHN PERRY ALEXANDER THOMPSON, Port Hope, Ont. (956)
Mechanical, Port Hope High.

LLOYD GEORGE DAVID THOMPSON, Windsor, Ont. (957)
Engineering Physics—Geophysics, Patterson C.I.; Flying Club II-III.
Future:—Post grad work.

MALCOLM SAMUEL THOMPSON, Chatham, Ont. (958)
Mechanical, Chatham C.I.

ROY HUBERT THOMPSON, Stirling, Ont. (959)
Chemical, Stirling High.

THOMAS REID THOMPSON, Penetanguishene, Ont. (960)
Engineering Physics, Penetanguishene High; Engineering Physics Club I-IV.
Future:—Research Engineer.

ALEXANDER TALBOT THOMSON, Regina, Sask. (961)
Engineering Physics, Scott C.I.; Engineering Physics Club I-IV; A.I.E.E. IV.

STANLEY THOMSON, Toronto (962)
Civil, Central Tech.; Camera Club I; Swimming.
Future:— Service with R.C.E.

DONALD SPENCER THORBURN, Hamilton, Ont. (963)
Electrical, Westdale C.I.; Electrical Club I-IV.
Future:—Electrical Manufacturing Field.

PHILIP GEORGE THORNHILL, Toronto (964)
Metallurgy, Malvern C.I.

ARTHUR EDWARD TICKNOR, Port Arthur, Ont. (965)
Engineering Physics, Port Arthur Technical, Engineering Physics Club.
Future:—Research.

LAURENCE JOHN PETER TILLSON, Amherstburg, Ont. (966)
Electrical, General Amherst High; Ajax Amateur Radio Club I-II; Secretary II; Student Member I.R.E.; E.I.C.; Swimming III-IV; Amateur Radio Ham (VE3AWK).
Future:—Post grad work at Toronto.

JACK MURRAY TOMLINSON, Schumacher, Ont. (967)
Civil, Schumacher High.
Future:—Municipal Engineering.

PLEWES HAIG WESTCOTT TOOKER, Toronto (968)
Civil, Galt C.I.

GORDON ARTHUR TORRANCE, North Bay, Ont. Φ K Σ (969)
Engineering and Business, North Bay C.I.
Future:—Road and Building Construction.

WILLIAM JAMES TOUGH, Toronto (970)
Civil, East York C.I.; Civil 5T0 Basketball, Minor League Champs 1948; Photography; Tennis; Skiing.
Future:—Employment.

RONALD BRUCE TOY, Toronto (971)
Chemical, North Toronto C.I.

SAMUEL MARTIN TOY, Brantford, Ont. Δ K E (972)
Engineering and Business, Upper Canada College.

ROBERT MILES TREACY, Hussar, Alta. (973)
Electrical, Wintering Hills High.
Future:—Employment as geophysicist in seismic exploration for oil.

WILLIAM HOWARD TRELEAVEN, Lucknow, Ont. (974)
Chemical, Lucknow High.

PAUL TRENKER, Regina, Sask. (975)
Electrical, Balfour Tech.

ROBERT JAMES TRINDER, Windsor, Ont. (976)
Mechanical, Kennedy C.I.; Student Member A.S.M.E. and Ont. Professional Engineers.

WILLIAM LLOYD KEOWN TROTT, Port Hope, Ont. (977)
Mechanical, Port Hope High.

ALBERT WILLIAM TRUAX, Leamington, Ont. (978)
Mechanical, Leamington High; Mechanical Club; Caught a wife.
Future:—Join Baby Bonus Club.

LORNE PATRICK TRUDEAU, Ottawa, Ont. (979)
Engineering Physics, Ottawa Tech.

MORLEY ERIC TRUEMNER, Arthur, Ont. (980)
Electrical, Arthur High; Student Member A.I.E.E.
Future:—Work in Communications.

GORDON ELLISON TUBB, Fort Erie, Ont. (981)
Electrical, Fort Erie C.I.

NORMAN BARWICK TUCKER, Kamloops, B.C. (982)
Aeronautical Engineering, Kamloops High; Ajax Flying Club Vice-President I, President II.

CECIL TURCOTT, Schumacher, Ont. (983)
Mining, Schumacher High; Senior Intercollegiate Hockey I-IV.

HARRY FRANCIS TYE, Windsor, Ont. (984)
Mechanical, Patterson C.I.

NORMAN ELDON UBELACKER, Stratford, Ont. (985)
Chemical, Stratford C.I.; Industrial Chemical Club I-IV.

ROBERT JOHN URE, St. Catharines, Ont. (986)
Mining Geology, St. Catharines C.I.; Mining and Metallurgy Club I-IV; Coleman Geological Club II-IV.

LEWIS FREDERICK URRY, Toronto (987)
Chemical, Bloor C.I.

DOUGLAS FRANK USHER, Brantford, Ont. (988)
Electrical, Brantford C.I.
Future:—Work for Bell Telephone Co.

EDWARD JAY VALLIANT, Toronto (989)
Electrical, Rehab.; Student Member of Association of Professional Engineers of Ontario.
Future:—Work in Industry.

ALBERT HENRY VANDERBURGH, Toronto (990)
Electrical, Forest Hill C.I.

GUY FERNAND VANNIER, Haileybury, Ont. (991)
Metallurgy, Haileybury High.

ISAAS STEPHEN VAN WART, Toronto (992)
Mechanical, Malvern C.I.; Mechanical Club.

LEWIS WALTER VAUGHAN, Toronto (993)
Mechanical, Lakefield Prep.
Future:—Employment in the Engineering Field.

ALBERT HARVEY VICKERS, Prince Albert, Sask. (994)
Aeronautical, Prince Albert C.I.; I.A.S.; Aero. Club; Vice-Chairman I.A.S. III Year; Pilot of 400 Sqdn. (Aux.) R.C.A.F.

ROGER ROBERT VINCENT, Toronto (995)
Chemical, Western Tech.; C.O.T.C.

ARMIN K. VOSS, Pembroke, Ont. (996)
Chemical, Renfrew C.I.; S.P.S. Hockey.
Future:—Work in Industry, Anywhere.

ELLIS WALKER, Windsor, Ont. (997)
Mining Geology.

JAMES KENNEDY WALKER, Toronto (998)
Mechanical, Rehab.; Mechanical Club; Ont. Association of Professional Engineers; A.S.M.E. Tennis; Golf.

JOHN D. WALKER, Stratford, Ont. (999)
Civil, Stratford C.I.; S.P.S. Float III; Blue and White Review IV.

VICTOR HENRY JAMES WALKER, Stratford, Ont. (1000)
Ceramics, Stratford C.V.I.; Ceramic Club.
Future:—Employment in Ceramic Industry.

WILLIAM EARLING WALKER, King, Ont. (1001)
Chemical, Aurora High.

WILLIAM WALLACE WALKER, Toronto (1002)
Mechanical, Oakwood C.I.; Chairman I.S.S. I; House Chairman I; Housemaster II; S.A.C. Rep. Ajax II; Producer, Skule Nite III; President, Engineering Society II-IV.
Future:—Nebulous.

BRUCE CARLING WALLACE, Toronto (1003)
Mechanical, Northern V.C.I.
Future:—Industrial Applications of Nuclear Energy.

WALTER ELLIOT WALLS, Toronto (1004)
Electrical, Chesley High.

ARTHUR ALBERT WALTER, Timmins, Ont. (1005)
Mechanical, Timmins High; Mechanical Club Rep. I-IV; Treasurer II; 734 Rod Gun and Beer Club; Newman Club; Increasing my family.
Future:—To enjoy my family.

IRVING WALTMAN, Toronto (1006)
Civil, Harbord C.I.; Civil 5T0 Basketball Champions III; Athletic Representative Ajax; Basketball Referee Ajax I-II; Skiing.
Future:—Industry.

THOMPSON RAYMER WALTON, Burlington, Ont. AXA (1007)
Chemical, Burlington High.
Future:—Post grad work at Western.

CALVIN LAWRENCE WARDEN, Toronto (1008)
Metallurgy, Danforth Tech.
Future:—To learn to play the piano.

BERNARD ARTHUR WARREN, Dundas, Ont. (1009)
Civil, Westdale C.I.; Engineering Society Executive; Blue and White Society; Skule Night; *Toike Oike* Staff; Four Flushers Quartet; Lacrosse; Water polo; Track.

WILLIAM JOHN WARWICK, Toronto (1010)
Civil, Central Tech.

W. E. WATERS (1011)
Engineering and Business.

ALLAN DYNES WATSON, Tansley, Ont. (1012)
Chemical, Burlington High; Sr. S.P.S. Football IV; Chemicals' Basketball III-IV.
Future:—No definite plans.

JOHN STANNARD WATSON, New Toronto, Ont. (1013)
Mechanical, Mimico High; Happily married man.
Future:—Engage in hydraulic development and stay as above.

STUART VERNON WATSON, Toronto (1014)
Electrical, Western Tech.; Class Representative Ajax II; Spectator Extraordinary.
Future:—To work as an engineer.

KENNETH LAIRD WAUCHOPE, Toronto (1015)
Metallurgy, Jarvis C.I.

G. E. WAUGH (1016)
Chemical.

EDWARD WILFRED WEAVER, Ottawa, Ont. (1017)
Metallury, Ottawa Tech.; Ajax Football Team II; Sr. School Football Team III; Played and Coached Sr. School Football Team to Mullock Cup Finals; M. and M. Club.
Future:—Post graduate at U. of T.

HAROLD STANLEY WEBBER, Toronto (1018)
Mechanical, Danforth Tech.; Photography; Sailing; Swimming.
Future:—Further experience with Link-Belt Co.—Move eventually to automotive industry. Demolish 40 beers.

ARTHUR EDWARD WEICHEL, Elmira, Ont. (1019)
Civil, Elmira High; President Lutheran University Student Club III; Hockey S.P.S.; Table Tennis Club; Tennis; Baseball.

IRVING BENJAMIN WEINBERG, Toronto (1020)
Civil, Central Tech.; Musician; Active at Ajax; Ardent Golfer and Chess Player.
Future:—Municipal Work.

DOUGLAS CARRICK WEIR, Toronto (1021)
Engineering Physics, Lawrence Park C.I.; Engineering Physics Club.
Future:—To do heat engineering.

ROBERT CRAIG WEIR, Toronto (1022)
Electrical, Western Tech.; Swimming; Photography; Music; Bowling.
Future:—An interesting job.

HARRY ALAN WELCH, Strathroy, Ont. (1023)
Mechanical, Strathroy C.I.
Future:—Refrigeration Engineering.

DOUGLAS GEORGE WELLS, Ottawa, Ont. (1024)
Mechanical, Ottawa Tech.
Future:—Ask me in 1970 and I'll tell you what they were!

ERNEST ELGAR WESTON, Sarnia, Ont. (1025)
Electrical, Sarnia C.I.; Electrical Club; Chariman IV.
Future:—Steam generating plant experience.

JOHN EARL WHELER, Toronto (1026)
Mechanical, Parkdale C.I.
Future:—Practise profession.

WALLACE RAYMOND WHETHAM, Hamilton, Ont. (1027)
Mechanical, Glenlawn C.I., (Winnipeg); 734 P.R.G. and B. Club.
Future:—Professional Engineering.

GEORGE VAN SOMEREN WHITAKER, Toronto ΔΤΔ (1028)
Mining, Lakefield Prep School.
Future:—Base Metal Mining.

ALFRED WHITE, Toronto (1029)
Mechanical, Central Tech.

JOSEPH FREDERICK WHITE, Timmins, Ont. (1030)
Mechanical, Timmins High; Mechanical Club; Bringing up three fine children.
Future:—Engineer in a refrigeration or air conditioning manufacturing concern.

WILFRED BELMONT WHITE, Dunnville, Ont. (1031)
Engineering Physics, Dunnville High; Engineering Physics Club I-IV

DENNIS WHITEHEAD, Toronto (1032)
Chemical, Galt C.I.; S.P.S. Soccer I; C.O.T.C. I-II.
Future:—Move to British Columbia, retire at early age.

JOHN FRANCIS WHITEHEAD, Toronto (1033)
Chemical, East York C.I.; Industrial Chemistry Club I-IV; Student Member of C.I.C.; E.I.C.; Association of Professional Engineers of Ontario.
Future:—Chemical Engineering Degree.

RODNEY WILFRED WHITERN, Toronto (1034)
Engineering and Business, Central Tech.; A.S.M.E.

ROBERT DONALD WHITTAKER, Peterborough, Ont. (1035)
Mechanical, Peterborough C.I.; Ajax—Interresidence Soccer and Basketball.

JOHN EASTON WICE, Tottenham, Ont. (1036)
Civil, Tottenham High.

ORLAN GUY WICKERSON, Dunnville, Ont. (1037)
Electrical, Dunnville High.

WALTER GORDON WIGLE, Amherstburg, Ont. (1038)
Civil, Amherstburg C.I.; S.P.S. Track II-IV; Basketball II-IV; Water polo III-IV; House Athletic Rep. I; Coach, Minor League Basketball Champs III.
Future:—Go places and do things.

ARNOLD LANCELOT WIGSTON, North Bay, Ont. ΦΚΣ (1039)
Engineering and Business, North Bay C.I.
Future:—Lumber business.

GERALD B. WILKES, Weston, Ont. (1040)
Civil, Lakefield Prep.
Future:—Construction.

JACK WILKINSON, Hamilton, Ont. (1041)
Chemical, Hamilton Tech.; Chemical Engineering Club; Association of Professional Engineers of Province of Ont.
Future:—To see those far away places.

JOHN PAYNE WILKINSON, Toronto (1042)
Metallurgy, Runnymede C.I.; S.P.S. Swimming Team III.
Future:—Relaxation.

BEVERLY KEITH WILLARD, Brockville, Ont. (1043)
Engineering Physics, Vaughan Road C.I.; Engineering Physics Club I-IV.
Future:—Research in Communications.

DOUGLAS C. F. WILLIAMS, Sudbury, Ont. ΔΤΔ (1044)
Mining, Sudbury High.
Future:—Base Metal Mining.

KENNETH ARTHUR JAMES WILLIAMS, Fonthill, Ont. (1045)
Civil, Welland C.I.

CHARLES ELDON WILLIAMSON, Beaverton, Ont. (1046)
Mechanical, Beaverton High.
Future:—Graduation.

CHARLES ROBERT WILMOT, Sutton West, Ont. (1047)
Civil, Sutton Continuation; Charter Member and past President, Ale and Quail Club.
Future:—Municipal Engineering and Land Surveying.

GERALD E. WILSON, Edmonton, Alta. (1048)
Engineering and Business, Victoria High; Debates Club IV; Track; Boxing; Wrestling; Hockey; Tennis; Bridge; Chess; Poker; Music; Theatre.
Future:—Industrial Financial Consultant.

BRUCE OGDEN WINTER, Toronto (1049)
Engineering and Business, North Toronto C.I.
Future:—Industrial Sales.

ROBERT ATLEE WISENER, Toronto (1050)
Engineering and Business, Trinity College School; I.R.C.; Soccer S.P.S.; Squash; Skiing; Sailing.
Future:—Post grad in Business.

CHARLES WOLF, Toronto (1051)
Mechanical, Chatham C.I.; Soccer I-II at Ajax; Sketching Club III-IV.
Future:—To work preferably on either I.C. engines or hydraulic machinery.

CHARLES SYDNEY WOOD, Toronto (1052)
Civil, North Toronto C.I.; Blue and White Review IV; S.P.S. Float III; General Hell-Raiser around Skule; Tennis.

GERALD MONTAGUE WOOD, Toronto (1053)
Engineering and Business, Upper Canada College.

H. WOOD (1054)
Engineering Physics.

JOHN STEVENSON WOOD, Toronto (1055)
Electrical, Riverdale C.I.; Swimming.
Future:—Sales Engineer.

MARTON KEITH WOOD, Regina, Sask. (1056)
Chemical, Ridley College; Vice-Chairman Res. 733 I; Class President IV; Skule Nite IV; Blue and White Society IV; Rugby; Golf; Swimming.
Future:—Post grad work.

ROBERT NORTON WOOD, Toronto (1057)
Electrical, Riverdale C.I.; Electrical Club; Swimming; Photography.
Future:—Telephone Communication Work.

HARRY H. G. WOODSIDE, Windsor, Ont. (1058)
Mechanical, Windsor C.V.I.
Future:—Industry.

HERBERT BEATON WOOLLATT, Windsor, Ont. (1059)
Engineering and Business, U.T.S.; S.P.S. Hockey III; Basketball A; Ajax Softball B; 4 Straight 89's in Intramural Golf Tournament.
Future:—Return to Windsor and enter paving contracting game.

HARRY RICHARD WOOTTON, Toronto (1060)
Civil, North Toronto C.I.; Senior S.P.S. Soccer.
Future:—Civil Engineering Career.

VERNON ROSS WORKMAN, Toronto (1061)
Civil, Oakwood C.I.; Intercollegiate Speedskating III.
Future:—Possibly Post grad.

J. WOTHERSPOON (1062)
Metallurgy.

DOUGLAS JAMES BOWIE WRIGHT, Toronto (1063)
Electrical, Western Tech.
Future:—To work as an electrical engineer.

COLIN BASSETT WRONG, London, Ont. ΘΔX (1064)
Aeronautical, Forest Hill C.I.; Glee Club (Hart House) II-IV; I.A.S.; Glee Club Committee IV; Aero. Club; Debating I; Squash.
Future:—Post grad at Toronto.

SAUL YABLO, Toronto (1065)
Engineering Physics, Rehab.; Engineering Physics Club I-IV; Hillel III-IV; Member of I.R.E.; C.A.P.
Future:—Be of some use to society.

RAYMOND GRAHAM YATES, Toronto (1066)
Electrical, East York C.I.; Electrical Club I-IV.
Future:—To work as an Electrical Engineer.

STANLEY YEO, Ottawa, Ont. (1067)
Electrical, Glebe C.I.

GERALD ARTHUR YOST, Wyoming, Ont. (1068)
Mechanical, Wyoming C.S.; Association of Professional Engineers Prov. of Ontario; A.S.M.E.; Mechanical Club; Masonic Lodge; Swimming; Hockey.
Future:—Mechanical Engineering as applied to industry.

CALVIN ROBERT YOUNG, Brigden, Ont. (1069)
Mechanical, Sarnia C.I.

JOHN BROADLEY YOUNG, Toronto (1070)
Mechanical, U.T.S.

WILLIAM MAYNARD YOUNG, Toronto (1071)
Mining Geology, Brampton High; Class Representative II-IV; Mining and Metallurgical Club; Hart House Glee Club; Hart House Camera Club.
Future:—The oil industry looks promising.

WILLIAM YUKISH, Sarnia, Ont. (1072)
Civil, Sarnia C.I.

ALBINO ROMEO ZANATTA, Coniston, Ont. (1073)
Civil, Coniston High; Newman Club; Hockey.

JOSEPH JOE ZON, Toronto (1074)
Aeronautical, Humberside C.I.; Aero. Club I-IV; I.A.S. I-IV.
Future:—Post grad at Toronto or M.I.T.

PETER ZRADOWSKY, Toronto (1075)
Chemical, Harbord C.I.; I Football; II Football—S.P.S.
Future:—Work in Industry.

Shades of Ajax

WHY sigh ye on the name of Ajax, friend? What reason for thy visage dour, thy downcast eye, and thy strange

lack of joy, tho' beer be in thy hand? Is it perchance that thou art bowed beneath the blunt-edged axe? Then comfort thee with this, that Engineers may find much fame, yet doth the fragile Fairy Queen called Ready Cash elude always their starved and futile grasp. Or has thy wench thy trust betrayed, thy best beige shorts purloined, thyself deserted . . . .?

Nay, nay! Worse still it is than that! This money-maddened, soul-starved, humour-lacking ant hill, that men choose to call a city, hems me round. Betwixt the ivy covered walls of crumbling stone, in slush and snow, the merciless days ride swiftly by, harbingers of dread April, following fast. And I think on Ajax and am sad. Were not my ears then soothed with conversation wise, and not, as now, with Artsmen's ceaseless yakking both afflicted and defiled?

Ah! and the maid of steam table three; Cartwheel Grover; the buxom habituées of the Hall of Hoof Flinging in the village! Yea, were these not as molten fire in men's veins?! Compare ye these with the pale child-maidens of the campus!

And further, are not now the nights made hideous with the anguished cries of those who must fare forth, barefooted in the snow, to traverse half the town to find a lab report to copy? A report which could, in days agone, be found across the hall? Oh traitorous Fate, which so betrays thy chosen sons, return to us our Ajax days, with worn-down shoes, all shekels spent but credit at full tide, our conversation held with men of taste like to our own, the carefree barrack jest, with the course before, fond memories behind and naught but friends on every hand. And I could put aside my weariness and win the world.

School of Architecture

H. H. MADILL

O.B.E., V.D., B.A.Sc., F.R.A.I.C.

THE class of 1950 is unique in many ways. It is composed mostly of those who had been in the services and started the course in their first year at Ajax in January 1946. The Ajax Division was opened at that time to provide for the large enrollment in the Faculty of Applied Science and Engineering of which the School of Architecture was then a part.

Members of the class have contributed to the development of the School while it has gone through the "growing pains" of expansion from a school of about fifty students to a peak registration of two hundred and seventy-six. They have also contributed greatly to the establishment of the School as an independent faculty in the University organization. You have developed the Architectural Society to include a wide variety of activities in the interests of the undergraduate and the Society has demonstrated its originality and initiative in the creation of the "Train of Tomorrow" which received the Alumni Award at the Annual Varsity Homecoming Weekend in November.

1950 is a year of anniversaries. Sixty years ago instruction in architecture was first given in the University of Toronto in the newly formed Department of Architecture in the School of Practical Science. Professor C. H. C. Wright was head of the Department from its inception until he retired in 1934, and was responsible in no small measure for the development of architectural education in Canada. He was also active in the profession as a member of the Council of the Ontario Association of Architects which also celebrates its sixtieth anniversary in 1950.

We look back over this sixty year period of the profession with considerable satisfaction in what has been attained, but we have already entered on a new era, an era when new techniques and materials produce buildings which are functional in design and exciting in appearance. As future members of the profession, you will make your own contribution to the work of this era and will assess the merits of the new devices that becomes available to you. The course at the School has not supplied you with solutions to a never ending series of problems but has aimed at a method of approach in solving the problems as they come and in evaluating the merits of the works which you are inspired to produce.

You are entering the profession at a favourable time when the Services of the architect were never in greater demand. Due to the war years and the depression, the age group a few years ahead of you exists in very small numbers, so unusual opportunities will be available to you. I am sure you will measure up to these opportunities with credit to yourselves and to the School. I wish you every success.

g. murray
arscott
carlyle sask.

arthur g.
barnes
burlington ont.

j. bruce
bateman
toronto ont.

george e.
boake
toronto ont.

john h.
bonnick
toronto ont.

philip r.
brook
d.f.c.
burlington ont.

stan h.
butcherd
riverside ont.

john
stuart
cauley
peterborough
ont.

james b.
craig
toronto ont.

james c.
crang
toronto ont.

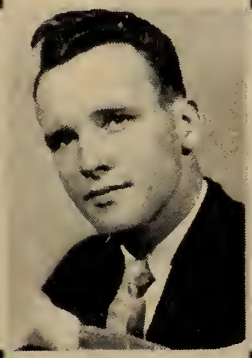

j. bryan
crawley
dryden ont.

e. catherine
currie
toronto ont.

john h.
danielack
toronto ont.

fred
w. h.
dawes
regina sask.

dan t.
dunlop
walkerville ont.

richard
alson
fisher
toronto ont.

garth b.
fleet
edmonton alta.

gordon d.
frittenburg
toronto ont.

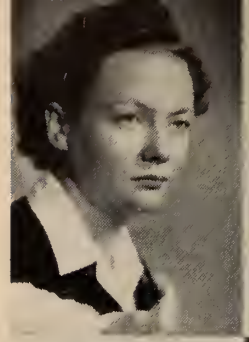

lennox grafton
camrose alta.

william g. grierson
toronto ont.

irving grossman
toronto ont.

edward h. hagarty
london ont.

douglas c. haldenby
toronto ont.

donald g. hallford
toronto ont.

allan m. ingleson
toronto ont.

robert d. irvine d.f.c.
london ont.

douglas c. johnson
riverside ont.

roy s. jones
toronto ont.

robert murray legge
toronto ont.

john a. mac donald
toronto ont.

frank mac dowell
toronto ont.

louis s. maciejeski
welland ont.

ian r. maclennan d.f.m.
gull lake sask.

george a. mann
toronto ont.

robert s. mc cague
vancouver b.c.

h. douglas mc farland
edmonton alta.

c.s.
mc whinnie
windsor ont.

martin l.
mendelow
buffalo n.y.

robert p.
mitchell
toronto ont.

harold r.
morin
ottawa ont.

c. walter
noble
toronto ont.

john c.
rankin
toronto ont.

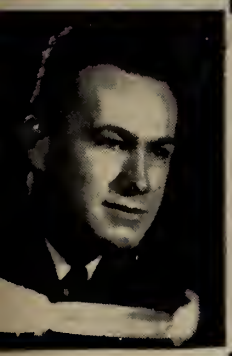

ian
james
rutherford
sarnia ont.

t.allan
sage
toronto ont.

robert a.
servos
toronto ont.

douglas m.
slauenwhite
bridgewater n.s.

warren m.
smale
riverside ont.

william h.
stranks
ottawa ont.

james w.
strutt
ottawa ont.

harold e.
sundstrom
toronto ont.

roy b.
turner
milton ont.

j.c.
van huyse
windsor ont.

john
gervase y.m.
wasteneys
toronto ont.

e.j.
watkins
toronto ont.

GEORGE MURRAY ARSCOTT, Carlyle, Sask.
Carlyle High, R.C.A.F. and Army.

ARTHUR G. BARNES, Burlington, Ont. ΦΓΔ
Burlington High; Army.
Future:—Practise Architecture.

JOHN BRUCE BATEMAN, Toronto ΚΣ
U.T.S.; Kappa Sigma Fraternity, Past President; Boxing; Golf; Skiing; Photography.

GEORGE ELLIOTT BOAKE, Toronto ΦΓΔ
U.T.S.

JOHN HAROLD BONNICK, Toronto
North Toronto C.I.; All-Varsity Revue IV-V.

PHILIP R. BROOK, Niagara-on-the-Lake, Ont.
St. Catharines C.I.; R.C.A.F.

STAN H. BUTCHERD, Riverside, Ont.
Walkerville C.I.; R.C.A.F.; President, North House Committee III-IV; Secretary Treasurer, Architecture Society II-III.
Future:—Travel.

JOHN STUART CAULEY, Peterborough, Ont. ΔΤΔ
Peterborough C.I.; R.C.A.F.; Newman Club; Architectural Society Executive V; Delta Tau Fraternity Vice-President V; Squash.

JAMES BASIL CRAIG, Toronto ΦΔΘ
U.T.S.; R.C.N.V.R.; Class President I; Skule Nite III; Sailing Club III; Hart House Glee Club V; U.N.T.D.

JAMES CARSCALLEN CRANG, Toronto
Oakwood C.I.; Air Force; U. of T. Athletic Directorate; Intercollegiate Swimming and Water polo.

JAMES BRYAN CRAWLEY, Dryden, Ont.
Dryden High; R.C.A.F.
Future:—Travel.

ELIZABETH CATHERINE CURRIE, Toronto ΓΦΒ
Petrolia High; Treasurer, Gamma Phi Beta Sorority; Skule Nite III-V.

JOHN H. DANIELACK, Toronto
Central Tech.

FRED WILLIAM HENRY DAWES, Regina, Sask.
Balfour Tech.; R.C.A.F.; Member of Senior Intercollegiate Tennis Team I-IV.

DAN TURNBULL DUNLOP, Windsor, Ont.
Walkerville C.I.; Navy; Architecture President III; Hart House Glee Club III; R.C.N. (R.) Officers Association; Hobby is Travel.
Future:—Post Graduate.

RICHARD ALSON FISHER, Toronto ΣΧ
U.T.S.; C.O.T.C. 2 yrs.

GARTH BORDEN FLEET, Edmonton, Alta.
University High; R.N.F.A.A.

GORDON DANIEL FRITTENBURG, Lunenburg, N.S.
Lunenburg High; R.C.A.F.

LENNOX GRAFTON, Camrose, Alta.
R.C.A.F. (W.D.)

WILLIAM G. GRIERSON, Toronto
North Toronto C.I.; Army; Social Rep. V; Water polo IV.
Future:—Travel and study in Europe and U.S.A.

IRVING GROSSMAN, Toronto ΣΑΜ
Harbord C.I.
Future:—Travel—Practise.

EDWARD HENRY HAGARTY, London, Ont. ΔΧ
De La Salle, London; Army.
Future:—Unknown.

DOUGLAS CHARLES HALDENBY, Toronto ΖΨ
Upper Canada College; Army; Hockey, S.P.S. I; Architecture I.

DONALD GORDON HALLFORD, Toronto
North Toronto C.I.; Executive Engineer's Ball II; Skule Nite of '49; Editor for Architecture Yearbook.
Future:—Travel and private practice.

ALLAN MAURICE INGLESON, Toronto ΔΤΔ
Danforth Tech; Army; Hockey; Rugby; C.O.T.C.
Future:—Private Practice.

ROBERT D. IRVINE, London, Ont.
Petrolia High; R.C.A.F.

DOUGLAS C. JOHNSON, Riverside ,Ont. ΒΘΠ
Walkerville C.I.; Army.

ROY S. JONES, Toronto
R.C.A.F.

ROBERT MURRAY LEGGE, Toronto ΔΤΔ
Northern Vocational, C.O.T.C. (R.C.E.); Active in Music.

JOHN MacDONALD, Toronto
Westdale C.I.; Army.

FRANK MacDOWELL, Toronto
Parkdale C.I.; R.C.A.F.; Photography; Sports.

LOUIS STANLEY MACIEJESKI, Welland, Ont.
Welland High; Polish Student's Club II-V; Associate Editor, Year Book V; Volleyball I.
Future:—Travel and Private Practice.

IAN R. MacLENNAN, Gull Lake, Sask.
R.C.A.F.; President Architectural Society V; Chairman Student Union Committee S.A.C. V; President, Fourth Year '48-'49.

GEORGE ALEXANDER MANN, Toronto
Riverdale C.I.; R.C.A.F.; Magazine Rep. III; *Torontonensis* Rep. V; Tennis; Badminton.

ROBERT STANLEY McCAGUE, Vancouver, B.C.
Patterson C.I.; R.C.A.F.; *Totke Oike* Reporter; Bridge Club.

HAROLD DOUGLAS McFARLAND, Edmonton, Alta.
Strathcona High; Navy; R.C.N. (R.) Officers Association; Music; Sports; Photography.

CUNNINGHAM STEWART McWHINNIE, Windsor, Ont.
Sandwich C.I.; R.C.A.F.

MARTIN LEWIS MENDELOW, Buffalo, N.Y. ΣΑΜ
Bloor C.I.; R.C.A.F.
Future:—To be an Architect.

ROBERT PATTERSON MITCHELL, Toronto
Harbord C.I.; R.C.A.F.; President II Year.

HAROLD RAYMOND MORIN, Overbrook, Ont.
University of Ottawa; R.C.A.F.

CLARENCE WALTER NOBLE, Toronto
Malvern C.I.; R.C.A.F. and Army.

JOHN CARLTON RANKIN, Toronto ΚΣ
Pickering College; Navy; Vice President, Ski Club I-V; Chairman Intramural Skiing I-V; University Ski Instructor I-V; Staging Follies I-V; Skule Nite I-III; All-Varsity II-III.

IAN JAMES RUTHERFORD, Sarnia, Ont.
Sarnia C.I.; R.C.A.F.; Water polo IV; Publicity Rep. V.
Future:—Architecture.

THOMAS ALLAN SAGE, Toronto
Humberside C.I.; R.C.A.F.

ROBERT A. SERVOS, Toronto
Jarvis C.I.; R.C.A.F.; Architectural Society IV; Employment Committee V; Camera Club I-II.

DOUGLAS M. SLAUENWHITE, Bridgewater, N.S. ΒΘΠ
Medford High; R.C.A.F.; Rifle Club.

WARREN MALCOLM SNALE, Riverside, Ont. ΒΘΠ.
Walkerville C.I.; R.C.A.F.; Skule Nite IV; Grad Ball Committee V.

WILLIAM H. STRANKS, Ottawa, Ont.
Nepean High; R.C.N.V.R.

JAMES WILLIAM STRUTT, Ottawa, Ont.
Ottawa Tech.; R.C.A.F.; Vice-President of Architectural Society IV

HAROLD EDWARD SUNDSTROM, Toronto
R.C.A.F.

ROY BYRON TURNER, Milton, Ont.
Milton High; Navy.

JULIEN CYRIL VAN HUYSE, Windsor, Ont.
R.C.A.F.

JOHN GERVASE YANDELL MILLER WASTENEYS, Toronto
R.C.N.V.R.

E. J. WATKINS, Toronto
Ridley College; R.C.A.F.; President V Year; Architectural Society Executive V.

Faculty of Medicine

J. A. MacFARLANE
O.B.E., B.A., M.B., LL.D., F.R.C.S.

THE members of the administrative and teaching staff of the Faculty extend their congratulations to you all on the occasion of your graduation in medicine. Your class came to us in the autumn of 1945. You had then returned from varied duties with the armed forces of the Crown and we have watched with particular interest your progress in the school and your contribution to the daily life and activities of the Faculty. Your teachers have not been unaware of the particular problems which face a student after a long interruption of academic life. Indeed, many of them know these problems from the experience of their own student days. You have, on the whole, surmounted such difficulties with success and you have proven yourselves to be challenging, interesting and mature students. We believe you will look back with satisfaction on the experiences gained in the services, and we are sure that such experiences will have the effect of broadening your understanding of the world and its problems. By reason of a more mature approach to individual human problems, you will be better doctors and better citizens. As you set out now in your varied careers, the continued interest and good wishes of the Faculty go with you.

REG. GEORGE ALLMAN, Toronto Φ X (1)
East York C.I.; Class Treasurer I Med.; Ex-service Rep. II Med.; Class President III Med.; I.S.S. Chairman III Med.
Future:—General Practice.

ALLAN IRVING ARMSTRONG, Toronto (2)
York Memorial C.I.
Future:—General Practitioner.

I. L. BABB (3)

ROBERT WILLIAM BATES, Hamilton, Ont. (4)
Central C.I.
Future:—General Practice.

M. D. BERG (5)

GEORGE IRWIN BERNSTEIN, Windsor, Ont. Φ Δ E (6)
Patterson C.I.; Meds Basketball IV; Hart House Library Committee II-IV.
Future:—Specialize in Paediatrics.

MERTON BERNSTEIN, Windsor, Ont. Φ Δ E (7)
Patterson C.I.; Meds. Basketball.

JOHN KEITH BESLEY, Shelburne, Ont. (8)
Shelburne High; Meds. Basketball and Volleyball.
Future:—General practice in a small town.

RAY GOLDING JOSEPH BEST, Sault Ste. Marie, Ont. Φ X (9)
Sault Ste. Marie C.I.

JOHN ALEXANDER BESWICK, Toronto A Ω A (10)
Riverdale C.I.
Future:—Army Medical Officer.

N. O. BLACKWELL (11)

D. S. BORLAND (12)

ROBERT GORDON BREMNER, Toronto (13)
Humberside C.I.; Meds V.C.F. I; Presbyterian Fellowship II-IV; Treasurer III; Liberal Club II; Swimming Instructor, Hart House.
Future:—Matrimony and Medicine.

ARTHUR WILLIAM BRICKENDEN, Toronto (14)
Malvern C.I.
Future:—Toronto Internship.

DONALD WILSON BROOKS, Toronto (15)
U.T.S.

ALAN BRUCE ROBERTSON, Toronto (16)
Forest Hill & Upper Canada College; Hart House Exploration Society (Board of Directors II-IV); Daffydil (Pre-IV); Rugby Meds. Pre-II; Skiing; Mountain-climbing.

ROBERT ARTHUR BURNS, Wilkie, Sask. (17)
Wilkie High.
Future:—Interning in Vancouver.

ARTHUR JOHN BUSH, Toronto (18)
Havelock C.I.
Future:—General Practice with accent on Paediatrics.

KENNETH RUPERT BUTLER, Toronto (19)
Malvern High; Class Treasurer III; Class Vice-President IV; Class Representative for C.A.M.S.I; Arts & Letters; *Torontonensis* Rep. IV.
Future:—General Practice.

GEORGE A. CALLAHAN, Toronto (20)
St. Michael's College; Hunting; Fishing; Swimming; Hart House Squash Team Pre-IV; Secretary Squash Committee Hart House & Board Stewards I-III; Hart House.

ROBERT JOHN CARDWELL, Penetanguishene, Ont. N Σ N (21)
Albert College; Ardent Rod & Reel Fan; Music; Reading; Coin & Stamp Collecting.
Future:—General Practice.

GERALD CHERTKOW, Saskatoon, Sask. (22)
Nutana C.I.; Hillel Organization;
Future:—Probable Specialization.

WILLIAM JOHN CHITTICK, Toronto Σ X (23)
Oakwood C.I.; C.O.T.C.
Future:—Intern in Toronto. General practice in some smaller centre.

ROLAND MURISON CLARK, Toronto — Α Ω Α (24)
Malvern C.I.

WILLIAM W. COHEN, New York N.Y. — Π Λ Φ (25)
Family; Fraternity; Golf; Bridge.
Future:—2-Year Internship—General practice.

WILLIAM ROY COLEMAN, Maxville, Ont. (26)
Maxville High; Newman Club Pre-IV.
Future:—R.C.A.M.C.

W. J. D. COOKE (27)

CHARLES WILLIAM ADRIAN COOP, Kitchener, Ont. (28)
Kitchener-Waterloo C.I.
Future:—Interning, Indefinite period.

ROBERT MAXWELL COSTE, Toronto (29)
Upper Canada College; Swimming; Boxing; Rugby; Universtiy of London, England.

FRANCIS RANKIN CULLEN, Dryden, Ont. (30)
Dryden High; Meds Ski Team.
Future:—General Practice.

LINET CURRIMBHOY, Bombay, India (31)
Queen Mary's High; Badminton; Music.
Future:—Practice in Bombay.

GEORGE EDWIN DONALD DAVIS, Toronto (32)
Riverdale C.I.; Medical Christian Fellowship; Membership Secretary II; Barnstorming 1947; Badminton; Music; Hart House Track.
Future:—Possibly general practice.

JOHN ARTHUR DEYELL, Lindsay, Ont. — Φ Χ (33)
Lindsay C.I.; Sr. Meds. Rugby 3 yrs.; Hart House Glee Club Pre-II; Medical Glee Club IV.

WILLIAM FRANCIS DWYER, Hamilton, Ont. (34)
Cathedral High & St. Michael's; Newman Club; Medical Group.
Future:—R.C.A.M.C.; Marriage; General Practice.

FRANK HOWARD ELLINGHAM, Niagara Falls, Ont. (35)
Delta C.I. (Hamilton).
Future:—Post Graduate Work; General Practice.

ROBERT GORDON ERB, Toronto (36)
Oakwood C.I.; Medical Glee Club I-III; Treasurer Medical Society III; Varsity Christian Fellowship I-IV; President IV.

WILLIAM J. FARRELL, Hamilton, Ont. (37)
Cathedral High; Hockey Meds I; Football II; Basketball II-III; R.C.A.M.C.; C.O.T.C.; Chief Extracurricular Activity—Trips to Sudbury.

ROSALIND PATRICIA FIELD, Oakville, Ont. — Α Ω Α (38)
Wycombe Abbey School, England.
Future:—General Practice following internship.

MORRIS FIER, Toronto — Φ ΔΕ (39)
Harbord C.I.; Basketball ; Volleyball; Squash; Med. Society Executive II-III; Ex-service Rep. for Medicine II-III: Financial Manager for Daffydil IV.
Future:—Post grad studies in surgery.

ERNEST KEITH CAMPBELL FITZGERALD, Toronto — Σ Χ (40)
Oakwood C.I.; Rugby Pre-Meds.; Med. I-II.
Future:—R.C.A.M.C.

AMES ANDERSON FORRESTER, Saskatoon, Sask. (41)
City Park C.I.
Future:—To return to West to practise.

JOSEPH EDMOND GENDRON, Regina, Sask. (42)
Weyburn C.I.; Newman Club; Medical Society Glee Club Quartette; Bachelor of Arts (with Great Distinction); University of Saskatchewan.
Future:—General Practice.

JAMES WILLIAM GILLESPIE, Toronto — Α Ω Α (43)
Jarvis C.I.; Shared Fame of Baron, Nick, Lothar, Cully, J.O., Honest, Whit, Death, Robbie and B. Costi.
Future:—Interested in Internal Medicine.

JOSEPH ERNEST GOLUMBIA, Macrorie, Sask. (44)
Future:—General practice in Saskatchewan.

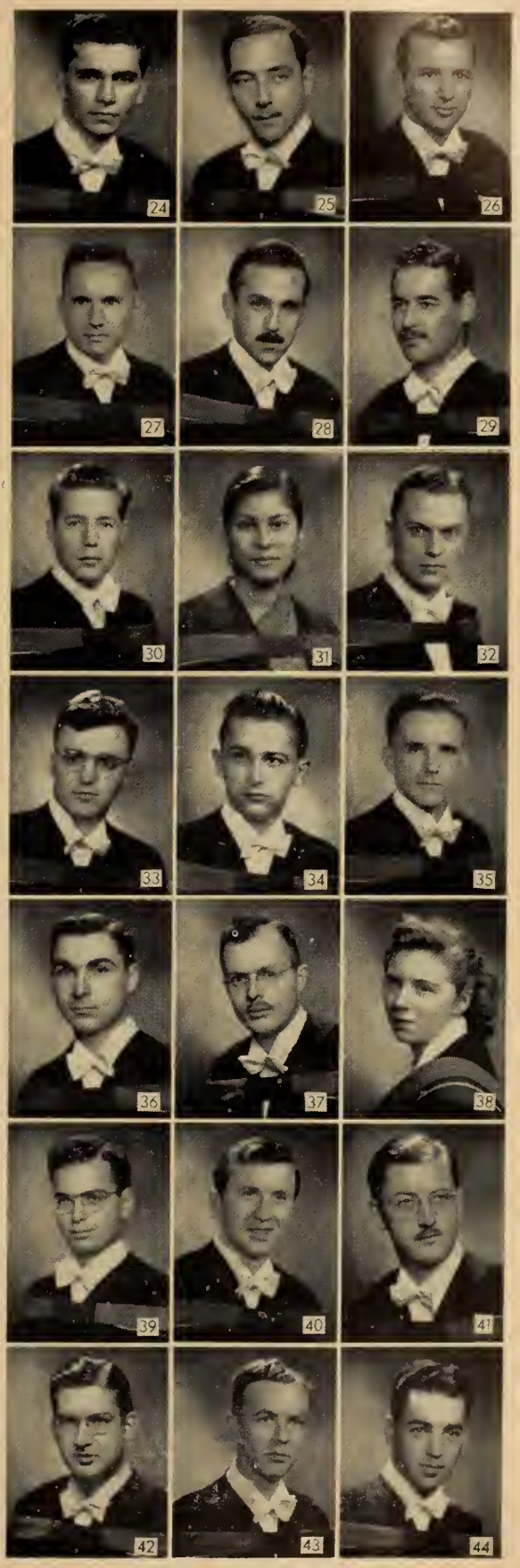

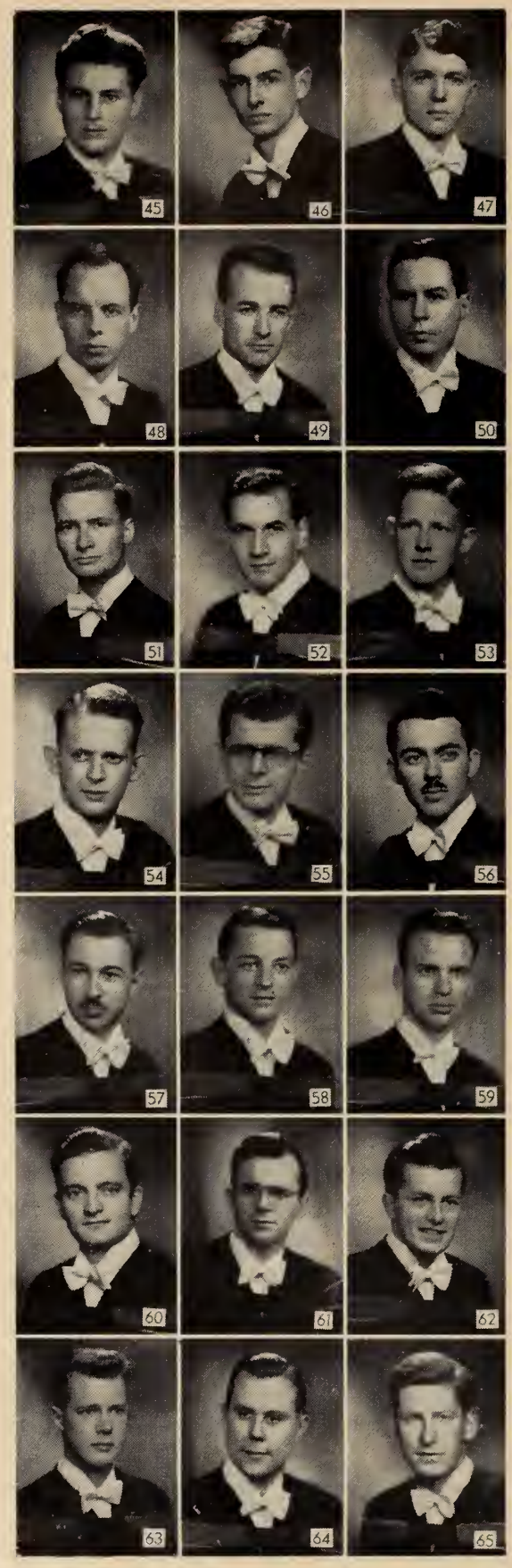

MAXWELL DAVID GOODLESS, Toronto Σ A M (45)
Harbord C.I.
Future:—Internship in U.S.A.; Post grad in Surgery & Gynecology.

DAVID INGERSOLL GOVE, Niagara Falls, Ont. A Ω A (46)
Stamford C.I.; Treasurer A Ω A IV; Abstracts Editor of *Medical Journal* IV.

JAMES PATON GRACIE, Sceptre, Sask. (47)
Sceptre High.

WILLIAM GEDDES GRANT, Toronto N Σ N (48)
Ridgeway High; N Σ N President; Daffydil III-IV.
Future:—General Practice.

JOHN ALLAN HALLIDAY, Toronto (49)
North Toronto C.I.; Daffydil II-IV.
Future:—Post grad course.

JOHN LEONARD HUGH HARKINS, Toronto Δ K E (50)
Upper Canada College; Daffydil I-III; Vice-President Daffydil Society IV.

DONALD CHRISTOPHER HARRISON, Toronto (51)
Upper Canada College, Royal Canadian Naval College; *Medical Journal* II-III; Associate Editor IV; Meds Soccer II-III; Daffydil IV.
Future:—General practice and sailing.

SAMUEL HAUER, Toronto (52)
Harbord C.I.

PETER BAILEY HEATON, Toronto (53)
Trinity College; Vice-Chairman of C.A.M.S.I. III; Chairman of C.A.M.S.I. IV; U. of T. Rugger Team III; Secretary-Treasurer Meds Athletic Association II.
Future:—General Practice.

ROBERT F. HETHERINGTON, Victoria, B.C. A Ω A, Φ Γ Δ (54)
Oak Bay High; President, Student's Administrative Council IV; President, Medical Society IV; Vice-President III; Sr. Meds. Lacrosse II-IV; *Medical Journal* III.
Future:—Post-graduate Study.

ROGER BRENT HICKS, Vancouver, B.C. (55)

HUBERT PATRICK HIGGINS, Toronto (56)
St. Michael's; Catholic Medical Students Group I-IV; President IV; Senior Meds Rugby I-III.
Future:—General Practice—possibly later specialization.

RODGER MILLS HINES, Toronto A Ω A (57)
U.T.S.; President of C.A.M.S.I. II; President of A ΩA IV; Managing Editor, *Medical Journal* IV.
Future:—General Practice.

WILLIAM KENNETH HOBBS, Toronto N Σ N (58)
Jarvis C.I.; Fraternity Activities; Internship in Psychiatry (part time).
Future:—Internship at St. Joseph's Hospital, Toronto

FREDERICK ROBERT HOGG, Streetsville, Ont. Φ Γ Δ (59)
Renfrew High; Manager of Swimming & Water polo Teams.
Future:—General Practice; interested in internal medicine (paediatrics).

GORDON ROBERT HOLMES, Toronto (60)
Oakwood C.I.
Future:—Medicine R.C.N.

CHARLES CLIFFORD HOPMANS, Toronto A K K (61)
Future:—One or two post graduate years—then general practice.

EDWARD DERRY HUBBARD, Bogota, Colombia (62)
Upper Canada College; Class Athletic Representative II; Vice-President M.A.A. III; President M.A.A. IV; Varsity Blues Water polo & Swimming.
Future:—General Practice.

ARTHUR JAMES HUDSON, Toronto (63)
North Toronto C.I.; Squash.
Future:—General Practice.

EDGAR BRUCE HUTCHINSON, Amherstburg, Ont. (64)
General Amherst High; B.A. Honour Chem., U. of T. 1946; C.O.T.C. I-IV.
Future:—General Practice—interested in internal medicine.

R. J. IMRIE (65)

ROSS BARRETT IRWIN, South River, Ont. (66)
South River C.I.
Future:—Service with Royal Canadian Navy.

WILLIAM FREDERICK JACOBS, Toronto (67)
Oakwood C.I.; Intramural Sports.

DAVID CHARLES JOHNSTON, Toronto Φ Δ Θ (68)
Lawrence Park C.I.; Camera Club; Revolver Club.
Future:—Post graduate Surgery.

MORTON KATZ, Ottawa, Ont. Φ Δ E (69)
Lisgar High; Clarinet; Saxophone; Piano; Chess; Bridge; Tennis; Ping-Pong; The Homestead; Lennie, Tristano, Bach.
Future:—General Practice in Toronto, babies, grandchildren.

HARRY WILLIAM KELLER, Canora, Sask. N Σ N (70)
Canora High.
Future:—General Practice.

IRVING FARMER KENNEDY, Cumberland, Ont. (71)
Lisgar C.I.; Vice-President Meds. I; Hockey Pre-Meds.
Future:—Country Doctor.

ROBERT McCLURE KILBORN, Toronto (72)
Oshawa C.I.; Daffydil III; Daffydil Executive IV.
Future:—General Practice.

HYMAN JACK KLEINMAN, Toronto (73)
Harbord C.I.; Volleyball ; Basketball.
Future:—General Practitioner.

MacGREGOR EASSON KNIGHT, Stratford, Ont. K Σ (74)
Milverton Continuation; Daffydil; Graduate of Stratford Normal School (1940); Public School Teacher's Certificate.

CHARLES KONYER, Toronto (75)
Central Tech.
Future:—Internship.

ABRAM KRAHN, Rabbit Lake, Sask. (76)
Rabbit Lake High; Chess Club; Hockey; Tennis.
Future:—General Practice out West.

R. C. KRUSPE (77)

W. KUTASY (78)

FELIX JAMES LAFFERTY, Edam, Sask. (79)
Future:—Post graduate work in Paediatrics.

W. R. LAIDLAW (80)

P. W. LAPP (81)

CLIFTON ERNEST LEACH, Mimico, Ont. (82)
Mimico High.
Future:—Medical Practitioner.

S. MARSHALL LeBER, Toronto (83)
Riverdale C.I.; Hunting; Golf.
Future:—General Practice, Bobcaygeon, Ontario.

ROBERT GRIFFITHS LECKEY, Toronto K Λ (84)
Chairman of Medical Arts & Letters Club III; Circulation Manager *Medical Journal* IV; Senior Meds. Rugby Team II-III.

T. E. LENNOX (85)

JOSEPH ISAAC LEVENTHAL, Toronto (86)
Harbord C.I.; Medicine Basketball I; Swimming Club I; Volleyball Team Medicine II-V; Chairman C.A.M.S.I. Art Salon 1948; Abstractor, U. of T. *Medical Journal*; Daffydil III.
Future:—Surgery.

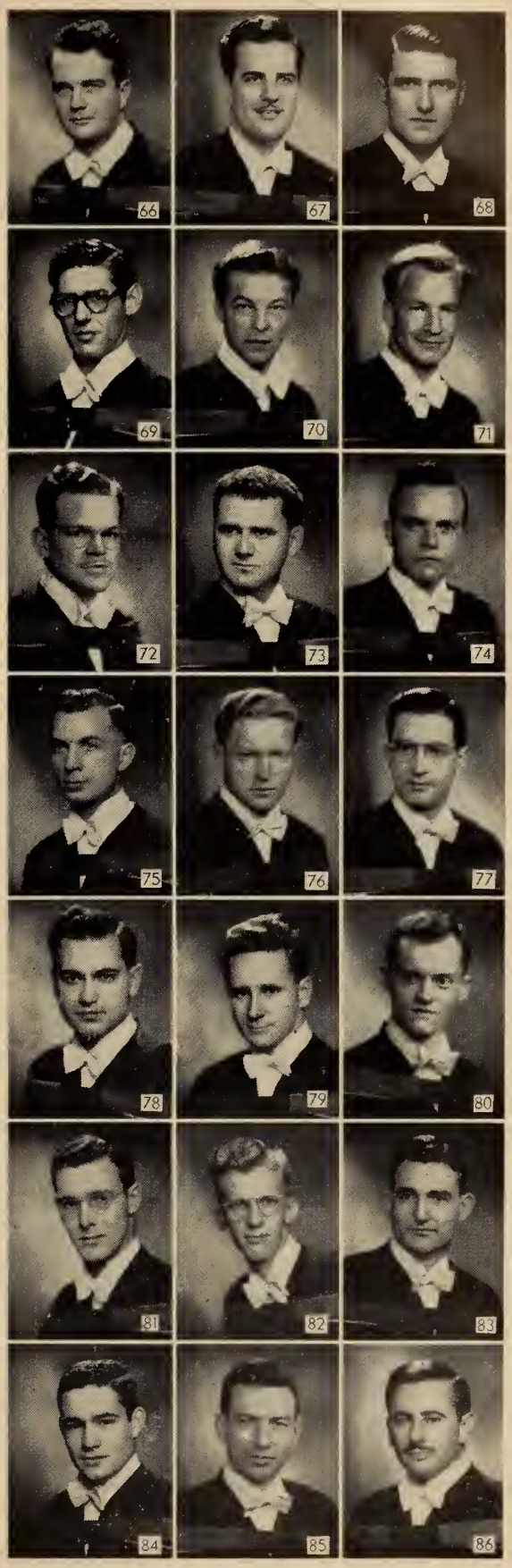

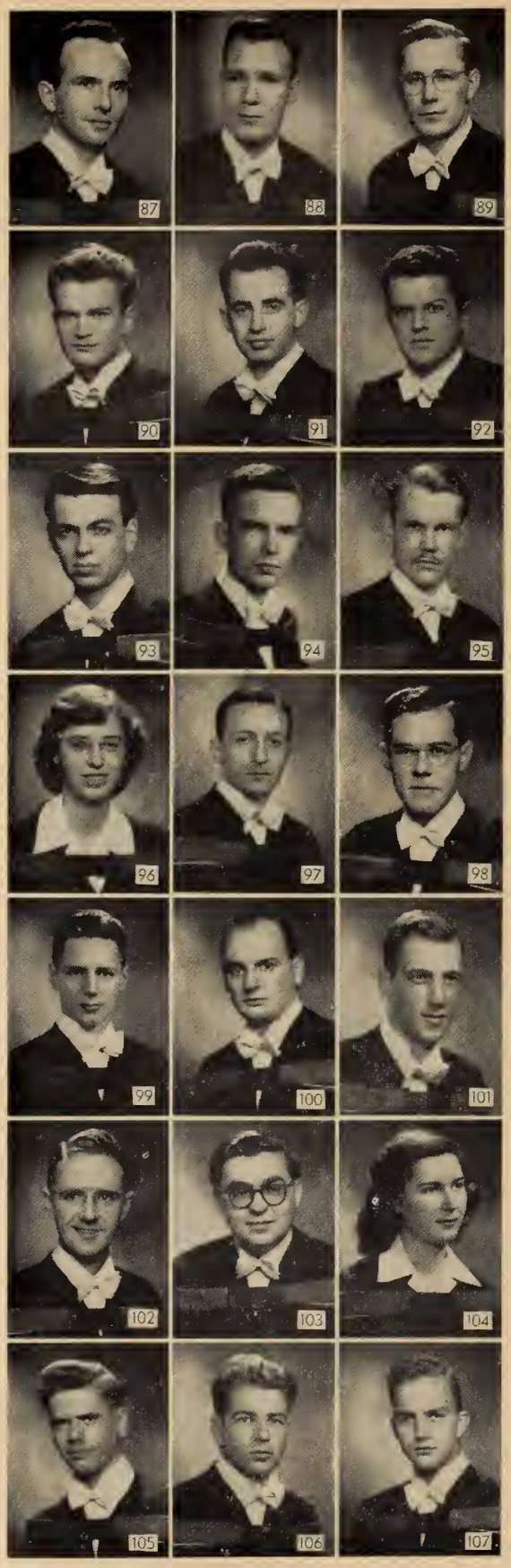

DAVID JAMES LEWIS, Montreal, Que. N Σ N (87)
Daffydil III; Assistant Editor, *Medical Journal* II.
Future:—Internship.

CRAIG NEWTON RONALD LOUEYS, St. John's, Nfld. (88)
Prince of Wales High; Meds. Soccer All years; Manager Meds. Soccer III.
Future:—Practise the Art & Science in Newfoundland.

KENNETH H. MacKAY, Cochrane, Ont. (89)
Cochrane High.
Future:—General Practice in Northern Ontario.

RON A. MacKAY, Beaverton, Ont. (90)
Beaverton High.
Future:—General Practice in Spadunk, Sask.

DONALD JAMES MacLEAN, Sault Ste. Marie Ont. (91)
Sault Ste. Marie C.I.
Future:—General Practice.

ROBERT JAMES MacLEAN, Toronto (92)
Lawrence Park C.I.

BRUCE EDWARD MacPHERSON, St. Thomas, Ont. Ψ Υ (93)
St. Thomas C.I.; Volleyball.

GEORGE JEFF MAINPRIZE, Toronto (94)
Runnymede C.I.
Future:—General Practice.

BRIAN McQUILLAN MARSHALL, Toronto (95)
Petrolia High; Hart House Glee Club I-II; Executive II; Daffydil Pre-II.
Future:—R.C.A.M.C.

DOREEN ISABEL MATHERS, Saskatoon, Sask. (96)
Nutana C.I.; Medical Glee Club III-IV; Interfaculty Hockey III-IV.
Future:—Internship in Regina General Hospital.

GEORGE PATRICK MAYER, Toronto (97)
St. Michael's College School; Squash; Badminton; Newman Club.
Future:—Medical Practice.

ALLAN VINCENT McAVOY, Port Colborne, Ont. (98)
Port Colborne High.
Future:—General Practice.

THOMAS ALEXANDER McLENNAN, Timmins, Ont. (99)
Sudbury High; Assistant Editor, U. of T. *Medical Journal*
Future:—Surgery.

DONALD B. McCONACHIE, Owen Sound, Ont. A Ω A (100)
Owen Sound C.I.; N.D.P.R., National C.A.M.S.I.; President Graduating Year.
Future:—General Practice.

NORMAN TAIT McPHEDRAN, Campbell River, B.C. A Ω A (101)
Campbell River High; Daffydil II.
Future:—Internship.

DONALD SMITH McRAE, Brussels, Ont. (102)
Listowel High; Tennis; Skiing; Graduated U. of W. O., 1941 with B.A. Degree.
Future:—Intern 1 yr. and then general practice.

BERNARD SAMUEL MEKLER, Toronto Φ Δ Σ (103)
Harbord C.I.
Future:—General Practice.

NATALIE METELSKY, Toronto (104)
Humberside C.I.; Ukrainian Students' Club; Newman Club; Operatic Music; Swimming; Tennis; Dancing; did a summmer internship at Women's College Hospital.

JERRY WILLIAM MILLSON, Enniskillen, Ont. (105)
Oshawa C.I.

LOUIS MURRAY MINK, Winnipeg, Man. (106)
Russell C.I.
Future:—General Practice.

JAMES FORSYTH MOFFAT, Port Colborne, Ont. Φ X (107)
Ridley College; Vice-President ΦX.
Future:—General Practice.

DONALD HERMAN MOOGK, Long Branch, Ont. (108)
Long Branch High.
Future:—General Practice.

EDITH CARROLL NEWELL, Saskatoon, Sask. (109)
Secretary Meds. IV.
Future:—General Practice with idea specializing in Paediatrics.

VICTOR STEPHEN NEWMAN, Toronto (110)
Oakwood C.I.; President of Class II.
Future:—Join the Navy.

JAMES BERNARD OSBALDESTON, Hamilton, Ont. Ψ Υ (111)
Cathedral High; Camera Club; Progressive Conservative Club; Fraternity President.
Future:—General Practice.

RICHARD BRUCE PENTON, Toronto (112)
Humberside C.I.
Future:—Canadian Army.

FREDERICK HUGHES POLLOCK, Kitchener, Ont. K Σ (113)
Kitchener Waterloo, C.I.; The other half of a red hot canasta team?
Future:—Will probably go into general practice.

WALTER FRANCIS PRENDERGAST, Toronto (114)
Jarvis C.I.; Daffydil, Pre.-IV; Chairman, Daffydil Committee IV.
Future:—General Practice.

ALFRED DOUGLAS PUFFER, Toronto (115)
Humberside C.I.

DONALD ROBERT PUSHMAN, Ottawa, Ont. Φ X (116)
Glebe C.I.; Hart House Glee Club Pre.; Chairman, Medical Music Association II-IV.
Future:—General Practice.

GORDON LEONARD RALPH, Niagara Falls, Ont. (117)
Stamford C.I.; Hart House Camera Club II-III; Class Secretary II; Meds. Volleyball I-II; *Medical Journal* III-IV; Editor-in-Chief IV; Married—Summer 1946.
Future:—After interning—G.P.; later postgrad work.

PHILIP RAMER, Brantford, Ont. Φ Δ E (118)
Brantford C.I.; Hillel.
Future:—Internship then general practice. Hopes to visit China within the next five years.

ROBERT C. ROADHOUSE, Toronto K Λ (119)
Upper Canada College; B.A. U. of T.
Future:—General Practice.

DAVID BRUCE ROBSON, Toronto Δ K E (120)
U.T.S.; Daffydil I-III; (Interests—Brunettes).
Future:—M.D.

DONALD BARNARD ROGERS, Amherstburg, Ont. (121)
General Amherst High.

MARTIN SAUL ROSEN, Toronto Φ Δ E (122)
Malvern C.I.; Hillel; Daffydil II-IV.
Future:—General Practice in Jackson's Corners.

COLIN SEWELL ROSS, Toronto Z Ψ (123)
Upper Canada College.
Future:—Interested in surgery—will probably do general practice.

JOHN TEMPLE ROSS, Toronto (124)
Riverdale C.I.; Ski Club I-V; Camera Club I-IV.
Future:—General Practice in a small town.

LORNE ALBERT ROTSTEIN, Toronto (125)
North Toronto C.I.; Summer internships with C.O.T.C. and R.C.A.F
Future:—General practice.

HUBERT ROY ROWSELL, Toronto (126)
Bloor C.I.; Vice-President III; Ex-service Rep. Med. Society IV; Chairman Panacea IV; Training officer U.N.T.D. I-III; Med. Swimming; Soccer; Basketball Pre-IV.
Future:—General Practice, after interning.

JOHN ALLEN RUTHERDALE, Port Colborne, Ont. (127)
Port Colborne C.I.
Future:—General Practice.

WILLIAM GEORGE SCRIMGEOUR, Milverton, Ont. (128)
Milverton High.
Future:—General practitioner.

MARCUS JOHN THOMAS SEDLMEIR, Kitchener, Ont. A K K (129)
St. Jerome's College, Kitchener-Waterloo C.I.; President A K K Medical Fraternity.

JOSEPH SELTZER, Windsor, Ont. (130)
Walkerville C.I.; Member of Daffydil Cast.

I. M. SEWELL (131)

SARJIT KAPOOR SIDOO, Vancouver, B.C. (132)
Kitsilano High; Indian Philosophy; Classical Music; Hiking; Touring different countries.
Future:—To serve humanity.

JOHN HENRY BURDETT SKINNER, West Lorne, Ont. (133)

JAMES DOUGLAS SPOHN, Waterloo, Ont. (134)
Kitchener-Waterloo C.I.
Future:—General Practice.

LAWRENCE STEINBERG, Toronto (135)
Humberside C.I.; Hillel.
Future:—General Practice Anaesthesia.

ARNOTT H. M. STEVENS, St. Catharines, Ont. A X A (136)
St. Catharines C.I.; University President's Advisory Committee; Veteran's Advisory Bureau; Secretary Medical Society; President A X A V; "Blues" Fencing I-IV; Daffydil I-V.
Future:—General Practice & Estelle.

REV. JOHN F. H. STEWART, B.A., L. Th., Toronto A Ω A (137)
Saint John High.
Future:—Medical Missions.

ROBERT EMERSON STEWART, Toronto A K K (138)
Malvern C.I.; Bachelor Arts Trinity 1944.
Future:—Royal Canadian Navy.

DOROTHY M. STILLWELL B.A., Regina, Sask. (139)
Regina Central C.I.; M.W.U.A. I-III; President IV; Med. Society IV; S.A.C. IV.
Future:—Post graduate work.

JOHN WALTER STURTRIDGE, Toronto (140)
North Toronto C.I.
Future:—3 to 5 years post graduate study—internal medicine.

JOSEPH EDGAR SULLIVAN, Timmins, Ont. Φ X (141)
Timmins High.
Future:—General Practice.

LESLIE GORDON SUTHERLAND, Ottawa, Ont. (142)
Glebe C.I.; Daffydil 1 pre-meds-IV Meds.; Skiing.
Future:—2 years interning somewhere in England in preparation for general practice.

RUSSELL BERTRAND TELFER, Brantford, Ont. Δ T Δ (143)
Brantford C.I.; President Fraternity IV; Daffydil Work. U.N.T.D. Instructor—Navigation.

VICTOR EVANS THOMPSON, St. Catharines, Ont. (144)
St. Catharines C.I.
General Practice after 1-2 years internship.

EDWARD TITCHER, Toronto (145)
Parkdale C.I.

ROBERT VOLPÉ, Toronto Σ A M (146)
Harbord C.I.; Medical Athletic Executive III-IV; C.O.T.C. I-IV; Daffydil III-IV; Med. Rugby I (Premed.); Soccer I-III; Basketball I-IV.
Future:—Internship; internal medicine; also to keep my wife Ruth happy.

WILLIAM DONALD WATT, Whitechurch, Ont. (147)
Volleyball I-III; Water polo I; Wrestling II; Fishing.
Future:—Post grad work; then general practice.

JAMES ALLISTER WEIR, Windsor, Ont. Φ X (148)
Kennnedy C.I.; President 1st. Ex-service Meds.; Chairman Ex-service committee S.A.C.; Hart House Glee Club; Med. Glee Club; Daffydil; C.A.M.S.I.; Chairman Med. Float Committee 48-49; Med. Christian Fellowship Missionary Secretary II.

DONALD ROBERT JAMES WELSH, Brantford, Ont. (149)
Brantford C.I.; B.A. University College 1946.

CAMPBELL WHITE, Sudbury, Ont. K Σ (150)
Sudbury C.I.; Meds. Basketball.
Future:—General Practice.

WILLIAM GEORGE WHITTAKER, Youbou, B.C. Π Γ Δ (151)
Future:—Postgraduate. Obstetrics and Gynecology.

DAVID SPENCER WHITTINGHAM, Toronto K Λ (152)
Upper Canada College; Daffydil II-VI.
Future:—Dependent upon the whims of the R.C.A.M.C. Ambition—To Finish school before my son does.

J. P. WICKWARE (153)

STEPHEN WIGBY (154)

DONALD VICTOR WILLOUGHBY, Toronto Φ Δ Θ (155)
Humberside C.I.; Vice-President, Phi Delta Theta Fraternity.
Future:—The Navy and a specialty in Internal Medicine.

SAMUEL HISLOP WITZEL, Toronto (156)
Humberside C.I.
Future:—General Practice.

SAMUEL WOLFE, Toronto Φ Δ E (157)
Riverdale C.I.; Fraternity Vice-President II; Fraternity President III.
Future:—Internship Regina; rural practice; neuro-psychiatry later?

ROSS WOODWARD, Toronto (158)
Malvern C.I.; C.O.T.C.
Future:—General Practitioner.

DONALD MURRAY YOUNG, Cayuga, Ont. (159)
Cayuga High.
Future:—Medical Research.

MARIE OLGA ZAWADZKY, Toronto (160)
Harbord C.I.; Badminton; Volleyball.
Future:—General Practice.

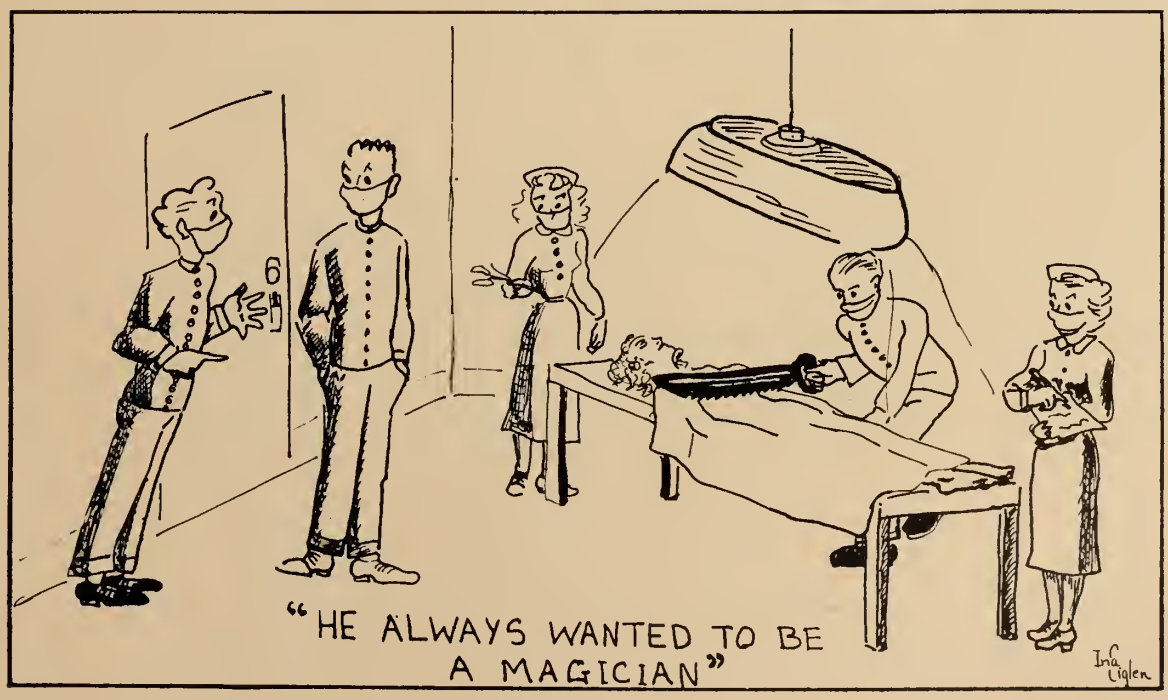

School of Nursing

MISS E. K. RUSSELL

B.A., B.Paed., D.C.L.

IN 1942 this school established a four-year course leading to the Degree of Bachelor of Science in Nursing. In 1946 it was decided to add a fifth year to the course, and thus all students registering in September of that year were enrolled for the new five-year curriculum. Hence, in this year of 1950, there is no regular class for graduation. However, there are four students studying under special arrangement who are completing now the requirements for the degree: this little group must represent this school among the graduating classes for this year.

To this quartet we address the present message. You know your School, its brief past and its struggling present, in both of which you have given considerable help. You are also in a good position to assess the future and here again I know you intend to give considerable help. Fortunately you understand something of the demands being laid upon your own professional group, and the community's need for leadership from young women who have had the broader educational opportunity offered by your University. Firm in this understanding, you cannot fail to give wise counsel and support. We hope the School will always have graduates upon whom we can rely so confidently. The quartet of 1950 will have a niche all its own in our historical gallery. We are grateful to you for much, and we offer you the warmest of good wishes for all your future years.

NORMA MARJENE CLARKE, Vernon, B.C. (1)
Vernon High; *Torontonensis* Rep.
ROSELLA CUNNINGHAM, Cobourg, Ont. (2)
Cobourg C.I.
VIVIAN ELEANOR DOUGLAS, Amherst, N.S. (3)
Halifax Ladies College; N.F.C.U.S. Rep. II; War Memorial Rep. III; Secretary-Treasurer, Undergrad Association II; Vice-President Undergrad Association III; President, Undergrad Association IV; S.A.C. Rep.
Future:—Hospital Nursing.
PHYLLIS EDITH JONES, Elmvale, Ont. (4)
Barrie C.I.; Class Representative IV.

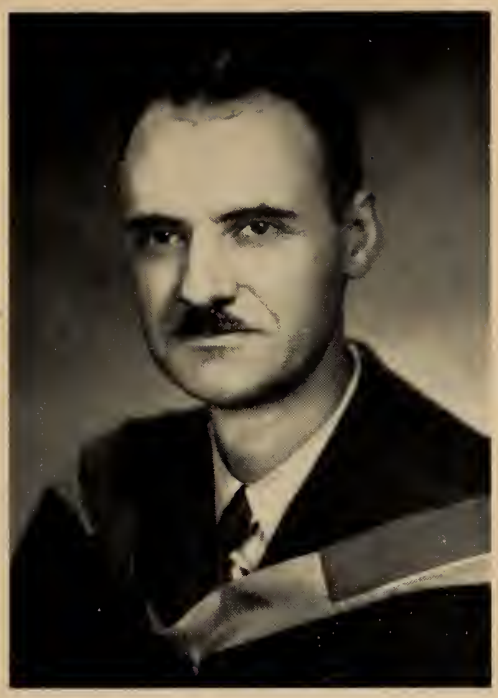

Faculty of Dentistry

R. G. ELLIS

D.D.S., M.Sc. (Dent.), F.D.S., R.C.S.

GREETINGS and felicitations to the members of the graduating classes in Dentistry. The year of your graduation, 1950, is a very significant one for you individually and for this Faculty and indeed for dental education in Canada.

The majority of you entered the University to embark upon an academic discipline, following varied experiences with the several branches of the Canadian Armed Forces. The zeal and devotion displayed by you in the defence of your country and for the preservation of personal freedom has been continually in evidence throughout your University course. The members of this Faculty have counted it a privilege to guide your studies during the past four years, and now as you graduate they wish for each one of you, complete freedom of thought in relation to your chosen profession.

The year 1950 also marks the 25th anniversary of the establishment of the Faculty of Dentistry in the University of Toronto. Thus, twenty-five years ago dental education became a fully-fledged discipline within the complex University pattern, and with the privileges conferred by this important step, certain responsibilities were assumed as well. While education in a professional science is expected to develop knowledge and skill pertaining to the particular field, a University discipline opens the door to a liberal education and the establishment of a firm basis for full living.

The year of your graduation, 1950, is equally significant when we survey the broader field of dental education in Canada. It was seventy-five years ago, namely in 1875, that organized dental education took form with the establishment of the School of Dentistry under the auspices of the Royal College of Dental Surgeons of Ontario. Since the inception of the first dental school in Ontario, a worthy tradition has been in the making and is now committed in part to you by the generations of professional men who have preceded you. Guard carefully this rich heritage, enlarge it according to your talents, so that society in the years ahead may benefit from your service, and the profession be proud of your contributions to its store of knowledge.

In conclusion may I add that as you leave these halls and familiar scenes which will be associated with your student days, the entire Faculty extends a very sincere invitation to you to return as frequently as you may find it convenient to do so. We hope that the bond of fellowship which has been established between you and your Alma Mater is strong enough to bring you back often. We can assure you a cordial and friendly welcome each time you return.

THOMAS ELWOOD AGATE, Osage, Sask. (1)
Osage High
Future:—General Practice.

JOHN GILMORE AGGETT, Toronto (2)
Malvern C.I.; Dents Soccer I-IV.
Future:—Dental Practice in suburb of Toronto.

JAMES LUXTON AINGER, Grenfell, Sask. ΞΨΦ (3)
Grenfell High; Treasurer of Fraternity.
Future:—General Practice in Morrisburg, Ont. Mixed with a little golf, hunting and fishing.

GEORGE McCOY ALLISON, Bartonville, Ont. ΞΨΦ (4)
Saltfleet High; Treasurer, Students' Parliament III; Skiing; Cartoons.
Future:—General Practice in any spare time.

DONALD ROBERT ANDERSON, Toronto (5)
Humberside C.I.; Ex-service Representative I; *Hya Yaka* Class Representative II pre-dent.
Future:—Helping to build Islington.

ANDREW GEORGE ANDREWS, Toronto ΞΨΦ (6)
Riverdale C.I.; Basketball: Varsity Blues I; Varsity Intermediates Pre-III; Coach Dents Basketball; Vice-President Xi Psi Phi Fraternity IV.
Future:—Royal Canadian Dental Corps.

WILLIAM ARTHUR BANTING, Fort Qu'Appelle, Sask. (7)
Fort Qu'Appelle C.I.
Future:—Open Practice in Hamilton, Ont.

DONALD VINCENT BARTS, Regina, Sask. (8)
Campion College.
Future:—Dental Practice at Pembroke, Ont.

PAUL ALFREDA BATES, Welland, Ont. (9)
Welland High; President I; President III Dental Years.
Future:—Practice in St. Catharines, Ont.

CHARLES DOUGLAS BEIERL, Toronto (10)
Runnymede C.I.
Future:—Practice in Toronto.

PAUL RAMSDEN BENNETT, Toronto (11)
Lawrence Park C.I.
Future:—Post graduate work in Pedodontia to be followed by the establishment of a practice limited to children's dentistry.

WILLIAM LAWRENCE BOLAND, Cache Bay, Ont. ΦΓΔ (12)
Sturgeon Falls High.
Future:—Practice in Orillia.

GEOFFREY BOULTON, Toronto (13)
Malvern C.I.
Future:—General practice around Toronto.

JACK WILLIAM BOWIE, Vancouver, B.C. ΨΥ (14)
University Hill, B.C.; Golf; Badminton; Basketball.
Future:—Practice in Vancouver.

KEITH FENTON BOX, Clarkson, Ont. (15)

WILLIAM BOYKO, Oshawa, Ont. (16)
Oshawa C.I.; Ukrainian Students' Club; Social Director IV; Interested in photography & outdoor life; Swimming.
Future:—Practice in Oshawa after graduation.

TEDDY PHILIP BRADLEY, Milestone Sask. (17)
Milestone High.

IRVING SHIPLEY BROWN, Vancouver, B.C. (18)
Central C.I., Regina.
Future:—Practice—Toronto.

THOMAS ALAN BROWN, Lindsay, Ont. (19)
Lindsay C.I.; Tennis; Swimming Team.

HERBERT CHESLEY BUGDEN, Boston, Mass. ΞΨΦ (20)
Prince of Wales College, St. Johns, Nfld.; *Torontonensis* Rep. IV; Secretary Treasurer I Dents, Social Director II; Soccer, Pre-Dents Dents I-III; Golf; Fishing.
Future:—General Dental Practice—North Toronto. With a long holiday sometime.

WILLIAM ALBERT BURGMAN, Melville, Sask. ΞΨΦ (21)
Melville High.
Future:—Practice in Preston, Ont.

WILLIAM WARD BURT, Simcoe, Ont. (22)
Simcoe High; Water polo II-IV.
Future:—General practice in Simcoe.

JOHN ROLAND CALLINGHAM, Kingston, Ont. (23)
Kingston C.I.; Secretary-Treasurer II; Soccer, Dents II
Future:—General Dental Practice—Ottawa, Ont.

WILLIAM FREDERICK CAMPBELL, Winnipeg, Man. (24)
Gordon Bell High; U. of T. Film Society, Treasurer III; President IV.
Future:—Practice of Dentistry. Possibly Dental Public Health.

JOHN MILLER CAREFOOT, Belleville, Ont. ΞΨΦ (25)
Belleville C.I.; Vice-President Xi Psi Phi II.
Future:—Practise Dentistry at Lansing Ont.

STUART ERIC CAVERLY, Timmins, Ont. (26)
Sturgeon Falls High.
Future:—Practice—Timmins.

GERALD PALMER COPELAND, Windsor, Ont. (27)
Walkerville C.I.; Class Social Director II; "B" Basketball I-III; Golf; Tennis.

HERBERT HOUSTON COWBURN, Regina, Sask. (28)
Balfour Tech.
Future:—Practice in Regina, Sask.

ROY LOUIS COSTIGAN, Stettler, Alta. (29)
Stettler High.
Future:—Practice in Sunny Alberta.

CAMERON ARTHUR CRAIG, Peterborough, Ont. (30)
Kingston High.
Future:—Practise Dentistry.

MORLEY JOHN CROCKFORD, Bracebridge, Ont. (31)
Bracebridge High; Hunting & Fishing.
Future:—General practice in small town in Ontario.

THOMAS JOSEPH CUMBERLAND, New Toronto, Ont. (32)
Mimico High; Tennis; Basketball; Squash.
Future:—General Dental Practice.

FRANCIS VAUGHAN CURRIE, Toronto (33)
Lawrence Park C.I.; Y.M.C.A.; Tennis; Skiing.
Future:—Intend to go to British Columbia. Interested in specializing in children's dentistry.

DONALD SMITH DAVIS, Stratford, Ont. (34)
Stratford C.I.; Hart House House Committee III-IV; Treasurer, Canterbury Club III.
Future:—General Practice.

JOHN THOMAS DITCHOFF, Port Credit, Ont. (35)
Port Credit High; Golf.
Future:—General Practice near Toronto.

JOHN MURRAY ALEXANDER DONELY, Toronto (36)
Runnymede C.I.
Future:—Practice with Dental Corps.

HUGH THOMAS DONNELLY, Westport, Ont. (37)
S.E.S.S. Westport; Newman Club I-V; Executive V.

WALTER JOHN DOWNER, Toronto (38)
Danforth Tech.; Paddling, Balmy Beach Canoe Club; Soccer, Dents.
Future:—General Practice in Toronto.

JOHN CARMAN DYER, New Toronto (39)
Mimico High; Played in orchestra in Dentantics for three years; Tennis; Golf and Baseball are outside sports.

BENJAMIN EPP, Saskatoon, Sask. (40)
Rosthern High.
Future:—Dental Practice in Newtonbrook.

RICHARD FRANKLIN EVANS, Picton, Ont. (41)
Picton C.V.I.
Future:—Plan to return to Picton to practise dentistry.

CHARLES HARRY FARLEY, Glenside, Sask. (42)
Glenside.

ROBERT ALLEN FELL, Winnipeg, Man. (43)
Norwood C.I.; Member Garden Academy of visual and Digital Dexterity.
Future:—R.C.D.C.

JAMES ALLAN FERGUSON, Toronto (44)
Riverdale C.I.
Future:—A Dental Practice in Toronto.

WILLIAM FLEMING, Markham, Ont. Σ X (45)
Markham High; Played on Hockey, Soccer and Football teams; Golf.
Future:—Going to practise in Markham.

MAX FLORENCE, Peterborough, Ont. A Ω (46)
Peterborough C.V.I.; Treasurer Alpha Omega.
Future:—Practice in Ottawa Valley.

SAUL FOX, Toronto A Ω (47)
Harbord C.I.; Basketball I-IV; Athletic Director (A Ω); Graduated Arts 1943 (B.A.) Ad Eundum 1946—Dents.
Future:—Practice in Toronto.

JOHN MAXWELL GALVIN, Regina, Sask. (48)
R.C.C.I., Regina.
Future:—R.C.D.C. (Army).

ABRAHAM GELMON, Preeceville, Sask. A Ω (49)
Preeceville High.
Future:—General Practice in the west.

DAPHNE JOYCE GILL, Victoria, B.C. (50)
Oak Bay High; Tennis; Golf.
Future:—Going Back to Canada to practise—The West that is!

ROBERT DAVID GLENN, Winnipeg, Man. (51)
Winnipeg C.I.
Future:—Practising in West.

JOHN EDWARD GRAFF, Windsor, Ont. Ξ Ψ Φ (52)
Kennedy C.I.
Future:—R.C.D.C.

WILLIAM HUGH GRIFFETH, Parkhill, Ont. (53)
Parkhill High.
Future:—General Practice.

ROBERT GEORGE GUENTHER, Hamilton, Ont. (54)
Westdale High; Golf; Radio work; Badminton.
Future:—General Practice in Kitchener.

WILLIAM PATRICK HAGUE, Edmonton, Alta. (55)
St. Joseph's High; President Dental Group; Newman Club; Fishing; Hunting.
Future:—General Practice in Toronto.

JAMES FREDERICK HALDENBY, Kincardine, Ont. (56)
Teeswater High; Golf; Fishing; Hunting.
Future:—Practise Dentistry in Oakville.

LIONEL VICTOR HANNIGAN, Guelph, Ont. (57)
Guelph C.I.; Editor, *Hya Yaka*; Camera Club I-V; Newman Club I; Football Dents II-III.
Future:—Practice in London.

GORDON EDGAR HARE, Toronto A Δ Φ (58)
St. Catharines C.I.; Dents Hockey 46-47, 47-48.
Future:—Practise in some small town in southern Ontario.

BLAKE MINOR HARLEY, St. Catharines, Ont. (59)
St. Catharines C.I.; Dentantics II-III.
Future:—Dental Practice in St. Catharines.

ARTHUR JOHN HARRIS, London, Ont. (60)
London South C.I.; U. of T. Contingent C.O.T.C. III-IV.
Future:—To practise in London, Ont.

RALPH GORDON HARRIS, Toronto (61)
Parkdale C.I.
Future:—Practice in Toronto.

LIONEL EDWARD HASTINGS, Toronto Ξ Ψ Φ (62)
Runnymede C.I.; Ex-Service Rep. III; Social Representative IV; Lacrosse I-IV; Manager IV; Volleyball I-IV; Manager II-III; Hockey Predents II; Basketball, Predents; Dentantics 47-48.
Future:—Dentistry, Hunting, Fishing in N. W. Ontario.

HAROLD JACK HELLEN, Toronto A Ω (63)
Bloor C.I.; President of Fraternity III; Future: Photography & Breaking 100 at the St. Andrews Club.
Future:—General Practice and Children's Dentistry.

HAROLD RAYMOND HENDERSON, Kelowna, B.C. (64)
Kelowna High; One of the combined class.
Future:—Practice in Kelowna, B.C.

BRUCE WILLIAM HEROD, Hamilton, Ont. Ξ Ψ Φ (65)
Delta C.I.
Future:—General Practice in Stamford, Ont.

VERNON ALEXANDER HERRON, Toronto Ξ Ψ Φ (66)
Riverdale C.I.
Future:—Dental Practice in Toronto.

JOHN MALCOLM HOLLINGER, Acton, Ont. (67)
Acton High.
Future:—General Practice.

PATRICK FERGUSON HOLT, Lloydminster, Sask. (68)
Lloydminster High.
Future:—To Practise Dentistry in the West.

ROBERT LORRAINE HORNE, Victoria, B.C. (69)
Victoria High.
Future:—Dental Practice in B.C.

CHRISTOPHER WILLIAM HUFFMAN, Scarboro Junction, Ont. (70)
Peterborough C.I.
Future:—General Practice in East End of Toronto—Later marriage.

WILLIAM STUART HUNTER, Orillia, Ont. (71)
Orillia High; Hart House Glee Club III-IV; All-Varsity Chorus II-IV; Mailing Boy *The Varsity* IV.

BRUCE MADILL JACKSON, Hamilton, Ont. Δ Υ (72)
Hamilton Central C.I.; Chairman Interfaculty Boxing Club III-IV; Interfaculty Boxing I Predents IV; Interfaculty Football III-IV; Intercollegiate Boxing II.
Future:—Her name is Ruth.

MARJORIE JACKSON, Toronto (73)
Vaughan Road C.I.
Future:—Dentistry for children.

ALBERT JARVIS, Grimsby, Ont. (74)
Grimsby High.
Future:—General Practice.

EWART ARTHUR JONES, Orange, N. J. (75)
Weequahic High; Dental Ex-service Rep., Editor *Hya Yaka*; Interfaculty Basketball; Soccer; Volleyball.
Future:—Dental General Practice, Guelph, Ont.

STEPHEN HAROLD JONES, Toronto (76)
Agassiz High.
Future:—Practice in Toronto.

LAIRD GEORGE JOYNT, Toronto (77)
Oakwood C.I.; Basketball I-II; Dentantics III.
Future:—Practice in Toronto.

WILLIAM EDWARD KENNEDY, Unity, Sask. (78)
Future:—Start Living.

JOSEPH DONIHEE LAMPING, Ridgeway, Ont. (79)
Ridgeway High; Newman Club; Bridge; Golf and English Poetry.
Future:—A General Dental Practice in Pembroke, Ont.

RALPH WILLIAM LANGDON, Tavistock, Ont. (80)
Stratford Normal School; Home movies and Golf.
Future:—Practice of Dentistry some place in Canada.

MORRIS JOHN LAZAROWICH, Edmonton, Alta. (81)
Victoria High; Ukrainian Students Club I-IV; President I.
Future:—Intends to Practise in Ontario.

JOHN DOUGLAS LEDLOW, Orangeville, Ont. (82)
Orangeville High; Soccer; Basketball; Volleyball; Hunting & Skiing; Dentantics Cast; Red Feather Representative.

JOHN EDWARD MacDIARMID, Regina, Sask. (83)
Carlyle, Sask.; Sec. Rep. III.
Future:—Practice in West.

HARVEY WILLIAM MacDONALD, Toronto (84)
Westdale High; President of Cabinet, Students Parliament IV; President of Pre-Dents; Dents Rugby I; Hockey II-III; Board of Stewards, Hart House IV.

JOHN GEORGE STEWART MacINTOSH, Wolfville, N.S. (85)
Wolfville High; C.O.T.C. II-III; R.C.D.C. IV.
Future:—R.C.D.C. Canadian Army (Active).

MARGARET WINNIFRED MacLEAN, Toronto (86)
St. Clement's School; Victoria College 1944-45; Honour Science Club; Leonard Foundation I-IV.
Future:—General Practice.

BERNARD PHILLIP MASS, Winnipeg, Man. A Ω (87)
St. Johns High; Dentantics II-IV; Social Chairman, Treasurer (A. Ω.)
Future:—Practise Dentistry in Western Canada.

DONALD BLAIR McDONALD, Thistletown, Ont. (88)
Weston C.I.; Class President, II Dental Year; Class Vice-President I Dental Year.
Future:—General Practice, Vancouver, B.C.

GLENN ORISON McLAY, Moose Jaw, Sask. (89)
Central C.I.
Future:—Wife, Post grad course in General Anesthesia, retirement, Cadaver donated to dental profession.

JOHN DUNCAN McLEAN, Windsor, Ont. (90)
Assumption College; *Hya Yaka* Representative IV; Golf.
Future:—General Practice, Windsor.

WILLIAM MARK McLEAN, Sarnia, Ont. (91)
Sarnia C.I. & Tech.; Soccer 3 yrs.; Lacrosse 1 yr.
Future:—To practise dentistry in the old home town.

DOUGLAS JOHN McLEOD, North Vancouver, B.C. (92)
North Vancouver High; Secretary Treasurer III Year Dents.
Future:—Practice in British Columbia.

RUSSELL STEWART McMILLAN, Griswold, Man. (93)
Griswold High.

ERIC JAMES McNIECE, Toronto (94)
Humberside C.I.; Class *Hya Yaka* Rep. 1st Dental Yr.; Faculty Student Ex-service Rep.; Swimming; Golf; Poker.
Future:—R.C.D.C. for 5 years perhaps longer, then general practice.

DUNCAN THOMAS McQUEEN, Toronto (95)
York Memorial C.I.; Vice-President II.

IRVING MEDNICK, Toronto A Ω (96)
Harbord C.I.; Hockey I-II; Basketball I; Football II-III.
Future:—Practice in Toronto.

RALPH ALLEN MERRITT, Beamsville, Ont. (97)
Beamsville High.
Future:—General Practice in Ontario.

ROBERT MEWHA, Stevensville, Ont. (98)
Stevensville High; Dents Football I-IV; Dents Hockey I-V.

JAMES GHENT MILLAR, Toronto Ξ Ψ Φ (99)
Bloor C.I.; Dentantics Rep. II; Social Director of Zip House V; U. of T. Band II; Music Dentantics I-IV.
Future:—General practice with post grad surgery at a future date.

MYRON RUSSELL MILLAR, Toronto Ξ Ψ Φ (100)
Bloor C.I.; Dentantics Year Rep. I-II; Dentantics Director III; Social Director IV; Music; U. of T. Band II; Social Director Xi Psi Phi IV.

GEORGE T. MILNE, Sarnia, Ont. Ξ Ψ Φ (101)
Sarnia High; Students Cabinet IV; President Fraternity IV; Football Pre.; Golf; Soccer III-IV.
Future:—Golf—mixed with a general practice.

WESLEY ROBERT MOORE, Sarnia, Ont. Ξ Ψ Φ (102)
Sarnia C.I.; Athletic Director V; Varsity Intermediate Hockey IV; Dents Football I-V; Dents Basketball I-V; Dents Hockey I-III.

GARFIELD CAMERON MORRIS, Timmins, Ont. (103)
Timmins High.

WILLIAM JOHN MULLEN, Moose Jaw, Sask. Φ K II (104)
Estevan C.I.; Hockey, Dents I-IV; Soccer II-IV.

SYDNEY WILLIAM MULLER, Regina, Sask. (105)
Scott C.I.; C.O.T.C. II-IV.
Future:—Practise general dentistry in the West.

ROBERT WALLIS MULVIN, Vancouver, B.C. Ξ Ψ Φ (106)
Lord Byng High; Basketball I-V.

PATRICK VAN ALLEN MUNN, Dresden, Ont. (107)
Chatham C.I.
Future:—Practice in St. Catharines.

EVAN NANOS, Toronto (108)
Jarvis C.I.
Future:—Dental Practice in Toronto.

FRANK NESBITT, Vancouver, B.C. (109)
Kitsiland High.
Future:—Dependent on Army's wishes.

SUI CHING NG, Hong Kong, (110)
Queen's College.
Future:—Practise in China immediately after graduation.

JOHN NIKIFORUK, Redfield, Sask. (111)
Prince C.I.; Dents Soccer; Softball; Golf.
Future:—A successful dental practice in a small town.

JOHN SCOTT NORQUAY, Winnipeg, Man. (112)
Sec.-Treas. IV Yr.
Future:—Practise Dentistry in Winnipeg going hunting and raising a family.

WILLIAM FOSTER OLDFIELD, Vancouver, B.C. (113)
Victoria High.

DONALD BRADNEY PALMER, Clinton, Ont. Ξ Ψ Φ (114)
Clinton C.I.; Fraternity Secretary II; Treasurer III.
Future:—Practice in my own home town.

GEORGE AITKEN PATERSON, Toronto (115)
U.T.S.; Athletic Director III; Chairman I.S.C. III; Football & Soccer Pre. IV; C.O.T.C.
Future:—Practice in Toronto. Retirement in Arvida.

WILLIAM STANTON PATERSON, Craigmyle, Alta. (116)

WILLIAM ROBERT PATRICK, Toronto. (117)
Malvern C.I.; Lacrosse; Soccer; Basketball.
Future:—General Practice.

RICHARD CAMERON PEARSON, Sutton, Ont. (118)
Runnymede C.I.; Intercollegiate Track Team II-III; Dents Hockey II-IV; Lacrosse IV.

JAMES PERDICARIS, Melville, Sask. Ξ Ψ Φ (119)
Melville High.
Future:—General Practice.

GORDON PERLMUTTER, Toronto Α Ω (120)
Harbord C.I.; Y.M.H.A. Board of Directors; Group Work Y.M.H.A. Teen age program; Dents Soccer I-II; Dents Basketball I-V.
Future:—Practice in Toronto.

STUART TINDALE PETERKIN, Toronto Ζ Ψ (121)
U.T.S.; Golf; Summers spent C.O.T.C.; Basketball 1-II; Zeta Psi Fraternity.
Future:—Plan Practising in Kingston.

LIONEL RUPERT PHILLIPS, Toronto (122)
Oakwood C.I.

ROBERT DONALD PORTERFIELD, Guelph, Ont. (123)
Guelph C.V.I.; C.O.T.C.; South House Parties.
Future:—Practice somewhere in Southern Ontario.

EDMUND N. M. POTTINGER, Vancouver, B.C. (124)
St. Georges.
Future:—Vancouver, B.C.

WILMER JOHN PRITCHARD, Palmerston, Ont. Ξ Ψ Φ (125)
Palmerston High; Dents Hockey 4 Yrs.; Publicity Director of Students Parliament III; President IV Dental Yr.; Vice-President, Students Parliament IV; Dentantics Pre. IV; Varsity Band 3 Yrs.
Future:—Practice in Leamington.

DONALD B. PROCTOR, Winnipeg, Man. (126)
Kelvin High; Golf; Swimming.
Future:—Practise Dentistry in Winnipeg.

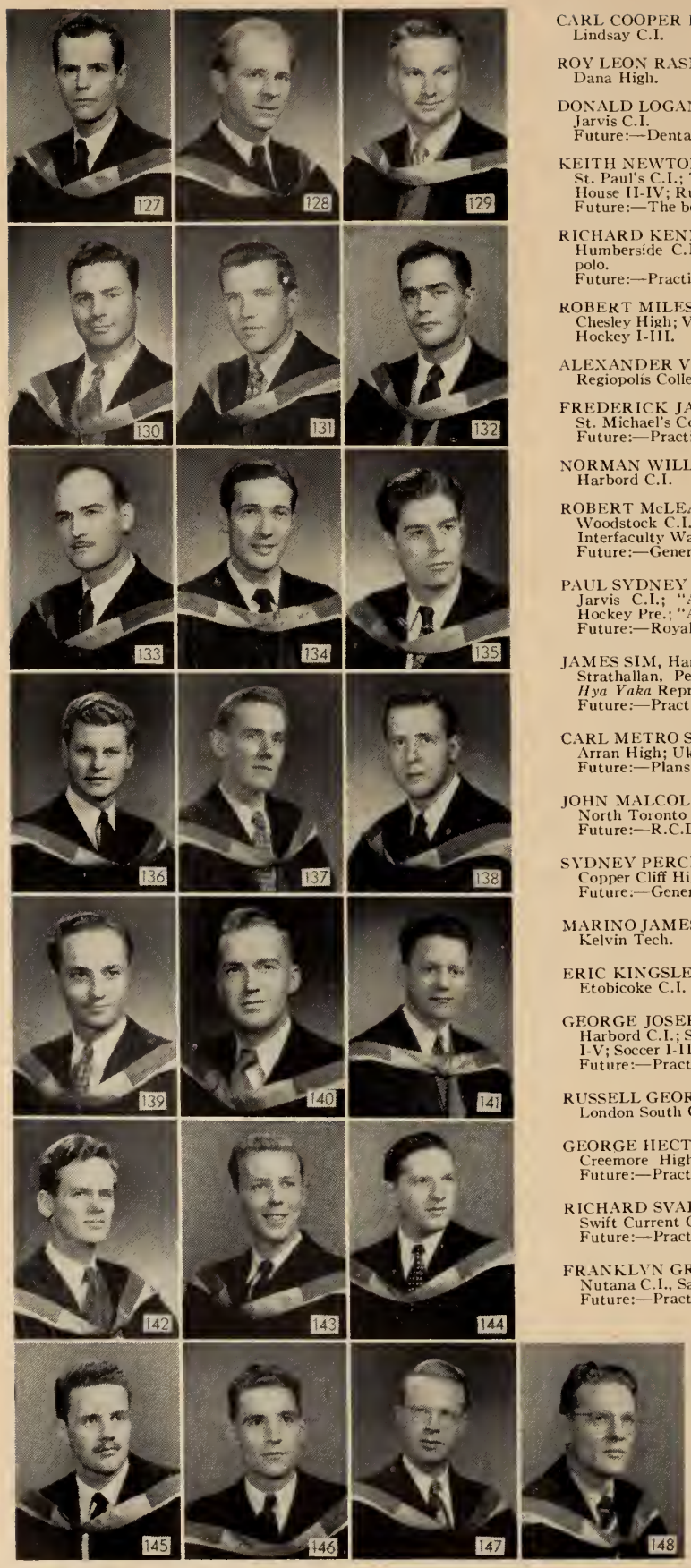

CARL COOPER PUTERBOUGH, Norland, Ont. (127)
Lindsay C.I.

ROY LEON RASMUSSEN, Standard, Alta. (128)
Dana High.

DONALD LOGAN RIFE, Toronto (129)
Jarvis C.I.
Future:—Dental General Practitioner in Guelph, Ontario.

KEITH NEWTON ROUTLEY, Winnipeg, Man. (130)
St. Paul's C.I.; Treas. Student Parliament II; Social Director, South House II-IV; Rugby I-II.
Future:—The best in the West—Dentist that is.

RICHARD KENNETH RYAN, Toronto (131)
Humberside C.I.; Football I-V; Lacrosse II-V; Swimming; Water polo.
Future:—Practise dentistry somewhere in Ontario.

ROBERT MILES SANDERSON, Chesley, Ont. (132)
Chesley High; Vice-President III Dental Yr.; Swimming; Dents "B" Hockey I-III.

ALEXANDER VINCENT SCRUTTON, Kingston, Ont. (133)
Regiopolis College; Newman Club (Dental Group).

FREDERICK JAMES SERVOS, Toronto Α Χ Α (134)
St. Michael's College; Newman Club; Golf; Tennis; Skiing.
Future:—Practice in Toronto.

NORMAN WILLIAM SHAUL, Toronto Α Ω (135)
Harbord C.I.

ROBERT McLEAN SHAW, Woodstock, Ont. (136)
Woodstock C.I.; Athletic Director, North House; Dentantics Rep.; Interfaculty Water polo; Swimming; Volleyball; Rugby.
Future:—General Practice.

PAUL SYDNEY SILLS, Toronto (137)
Jarvis C.I.; "A" Basketball Pre-IV; "A" Soccer Pre-III; "A" Hockey Pre.; "A" Volleyball Pre-II.
Future:—Royal Canadian Dental Corps.

JAMES SIM, Hampton, Virginia, U.S.A. (138)
Strathallan, Perthshire, Scotland; Vice-President IV Dental Yr.; *Hya Yaka* Representative; Dentantics.
Future:—Practise dentistry in Ontario.

CARL METRO SMELSKY, Ethelbert, Man. (139)
Arran High; Ukrainian Students Club.
Future:—Plans to go back "West".

JOHN MALCOLM SMITH, Toronto (140)
North Toronto C.I.; C.O.T.C.
Future:—R.C.D.C. and looking for patients.

SYDNEY PERCIVAL SMITH, Copper Cliff, Ont. (141)
Copper Cliff High.
Future:—General Practice—New Liskeard, Ont.

MARINO JAMES SNIDAL, Winnipeg, Man. Φ Δ Θ (142)
Kelvin Tech.

ERIC KINGSLEY STAITE, Toronto (143)
Etobicoke C.I.

GEORGE JOSEPH STARR, Toronto Α Ω (144)
Harbord C.I.; Social Director, Fraternity II; Basketball:—Pre-dents I-V; Soccer I-II; Varsity Blues I.
Future:—Practice in Toronto.

RUSSELL GEORGE STEPHENS, London, Ont. (145)
London South C.I.

GEORGE HECTOR STEWART, Creemore, Ont. (146)
Creemore High.
Future:—Practice in Thornbury, Ont.

RICHARD SVALESTUEN, Vancouver, B.C. (147)
Swift Current C.I.
Future:—Practice of Dentistry.

FRANKLYN GREY SWITZER, Chatham, Ont. (148)
Nutana C.I., Saskatoon.
Future:—Practise Dentistry in Chatham.

WILLIAM KNORSTON TAYLOR, Cornwall, Ont. (149)
Cornwall C.I.; Rifle Club; Ski Club.
Future:—General Practice.

FINDLAY ALEXANDER TEMPLE, Burlington, Ont. (150)
Burlington High; Dents Swimming; Water polo.
Future:—Pursuit of Happiness.

DONALD LLOYD THOMPSON, Moose Jaw, Sask. (151)
Central C.I.
Future:—General Practice in Calgary, Alta.

KENNETH MacDONALD THOMPSON, Regina, Sask. (152)
Balfour Tech.; C.O.T.C. II-III; A.F. (Army) IV.
Future:—A.F. (Army).

HARRY GEORGE TRAVERS, Toronto (153)
Malvern C.I.
Future:—Dental Practice in Toronto.

JOHN CHARLES VICKERY, Toronto (154)
Malvern C.I.; Soccer II; Basketball I-III; Volleyball III-IV.

DONALD ARTHUR WAGG, Toronto (155)
Golf; Swimming; Hockey.
Future:—Practise Dentistry in Toronto.

EDWARD STIRLING WALKER, Toronto (156)
Humberside C.I.; Hockey; Dentantics.

MURNEY JAMES WALKER, Toronto (157)
Humberside C.I.
Future:—Practice in Toronto.

STANLEY HERBERT WATSON, Vancouver, B.C. (158)
Saskatoon High.
Future:—General Practice, Kingston.

THOMAS GORDON WHITE, Bruce Mines, Ont. (159)
Bruce Mines High; Blue & White Band II-IV; All Varsity Mixed Chorus III-IV.
Future:—General practice??? Post grad? Altar?

DUART ELMORE WHITEMAN, Fenelon Falls, Ont. (160)
Midland High; Dents Rugby II-III; Dents Hockey II-IV; Dents Basketball II-III; U. of T. Ski Club III-IV; Dents Hockey Manager III.
Future:—General Practitioner.

JOHN A. WHYTE, Arnprior, Ont. (161)
Arnprior High; Newman Club.
Future:—Eating!

JAMES WALTER WILSON, Windsor, Ont. (162)
Walkerville C.I.

ROBERT GEORGE WILSON, Toronto (163)
Humberside C.I.; Dental Hockey I-IV.

HARRY WINEBURG, Toronto A Ω (164)
Harbord C.I.; Dentantics 47; Interfaculty Rugby & Basketball I.
Future:—Practice in Toronto, Post grad work.

MARVIN EDMUND WOLCH, Winnipeg, Man. A Ω (165)
Watson Sask. High; Pooky loves wide open spaces, Especially Golf Courses.
Future:—The west, a nest, and Ruth.

FREDERICK THOMAS WOOD, Lethbridge, Alta. (166)
Future:—Practice in the old Home-Town.

GERRY LORNE WOODGER, Drinkwater, Sask. (167)
Alto Sax. in Dentantics Band for 2 yrs; Tennis.
Future:—Practice in the west; to own an M.G.

ROY GORDON WOOLIDGE, Toronto (168)
Humberside C.I.; Football I-V; Swimming I-V; Water polo I-V; Lacrosse II-V; Track & Field I-IV.
Future:—Dental Practice in Ontario.

PHILIP ZAIDMAN, Toronto A Ω (169)
Parkdale C.I.; Football I.
Future:—Practice in Toronto.

ROCCI STEPHEN ZIMBALATTE, North Bay, Ont. (170)
North Bay C.I.; Newman Club; Golf.
Future:—Practice in North Bay.

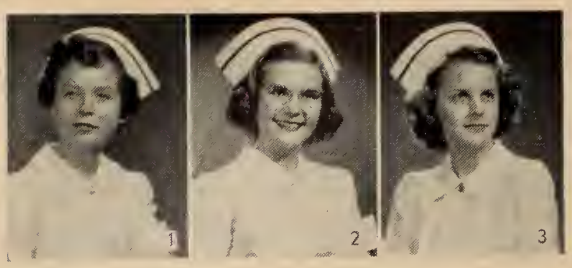

ANNETTA KATHLEEN ANDERSON, Port Dalhousie, Ont. (1)
Dental Nursing, St. Catharines C.I.; Dentantics.

MARION HAZEL ANDERSON, Toronto (2)
Dental Nursing, Runnymede C.I.; Vice-President of Class; Dentantics; Basketball.
Future:—Work in Toronto.

FRANCES AVONNE AVERY, Caledonia, Ont. (3)
Dental Nursing, Caledonia High; *Torontonensis* Rep.; Badminton.
Future:—Remain in Toronto.

MIRIAM RUTH BAILEY, Toronto (4)
Dental Nursing, Etobicoke C.I.; Dentantics Representative.
Future:—Dental Nursing maybe in U.S.A.

JOYCE ELIZABETH BAUER, Vineland Station, Ont. (5)
Dental Nursing, Beamsville High; Athletic Representative, Dentantics.
Future:—Pedodontia work.

AMY HELEN BEATTIE, Owen Sound, Ont. (6)
Dental Nursing, Owen Sound C.I.; Dentantics.
Future:—Dental Office.

BETTY ELEANOR BENNETT, Moose Jaw, Sask. (7)
Dental Nursing, Moose Jaw Central C.I.; Dentantics.
Future:—Dental Office.

MARY CARMEN BURROWS, Chapleau, Ont. (8)
Dental Nursing, Chapleau High; Dentantics; Women's Union.
Future:—Bermuda.

JOY CAMERON, Fairlight, Sask. (9)
Dental Nursing, Fairlight High.
Future:—Go back West. Clinic Work.

JOAN MARILYN COOPER, Halifax, N.S. (10)
Dental Nursing, Queen Elizabeth High; Dentantics; House Council Y.W.C.A.; Basketball; Swimming; Women's Union.
Future:—Public Health.

JESSIE ELIZABETH DEANS-BUCHAN, Toronto (11)
Dental Nursing, North Toronto C.I.; Dentantics.
Future:—Work in a dental office.

JOAN CATHERINE EHNES, Weston, Ont. (12)
Dental Nursing, Weston C.I.; *Hya Yaka* Representative; Dentantics.
Future:—Obtain position in Toronto.

DUDLEY BRAY FLEMING, Toronto (13)
Dental Nursing, Moulton College; Dentantics.
Future:—Dental Nursing. (Surprise!)

ELINOR JEAN FRASER, Port Colborne, Ont. (14)
Dental Nursing, Port Colborne High; Dentantics.
Future:—To work in U.S.A.

ELIZABETH JANE MARTIN, Sutton West, Ont. (15)
Dental Nursing, Sutton High; President of Dental Nursing.
Future:—Public Health.

ELEANOR MORGAN, Hamilton, Ont. (16)
Dental Nursing, Westdale C.I.; Dentantics.

MARY ELIZABETH MUSKE, Chapleau, Ont. (17)
Dental Nursing, Bishop Strachan School.
Future:—South Pasedena, California, U.S.A.

MARJA MARGARET ELIZABETH McLEAN, Toronto (18)
Dental Nursing, St. Clements; Dentantics.
Future:—Dental nurse or further education in line of Social Service.

Dental Nursing

ELEANOR JANET McMULLEN, Toronto (19)
Dental Nursing, Runnymede C.I.

DOROTHY GRACE McNIVEN, Victoria, B.C. (20)
Dental Nursing, Branksome Hall; Skating.
Future:—Working in Ontario.

PATRICIA LOUISE SAVAUGE, Seaforth, Ont. (21)
Dental Nursing, Seaforth High; Secretary-Treasurer, Dental Nursing.
Future:—Dental Nursing in Toronto.

YVONNE EDITH TAYLOR, Toronto (22)
Dental Nursing, Etobicoke C.I.; Dentantics.
Future:—Dental Nursing in Bermuda and U.S.A.

BARBARA ANN TILLEY, Toronto (23)
Dental Nursing, Earl Haig C.I.; Dentantics.
Future:—Dental Nursing or Further Education in the United States.

JEAN MARGARET WARREN, Toronto (24)
Dental Nursing, Westdale C.I.; Dental Nurses Alumnae Association Representative.
Future:—Dental office.

FLORENCE ANN WHILLANS, Toronto (25)
Dental Nursing, Bishop Strachan School; Social Convener.
Future:—Dental Office in Toronto.

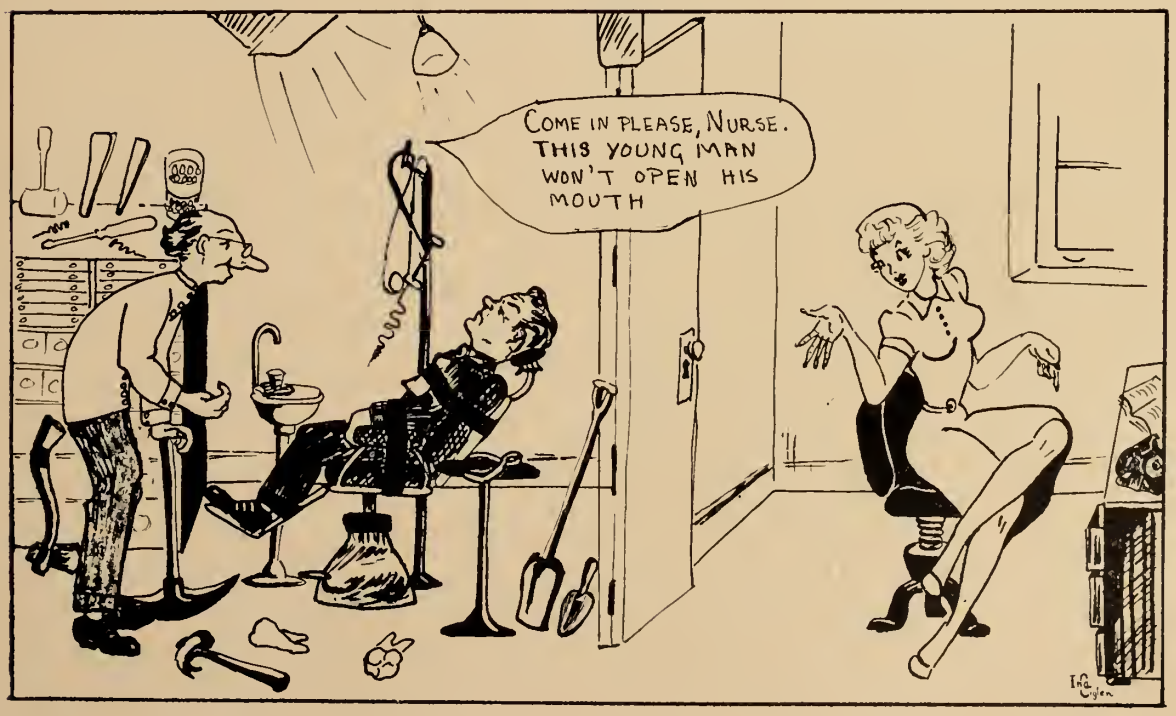

Ontario College of Pharmacy

R. O. HURST
Phm.B.

IT is always interesting and important to have a record of your college days. You have that in Torontonensis. Each student should have a copy, because in the years to come you will enjoy looking through the book and it will bring to your mind many happy associations. There will be the happy memories of the athletic struggles of your class, the success of your various class activities and above all, the uplift that each one has derived from the total experience of college life, especially the benefits of comradeship with the dozens of fine young people who were your associates.

It is possible for one to obtain a fair grasp of the essentials of pharmacy by home study, but such a student would be impoverished in many ways in comparison with the richness of the reward that a student gains by the lively contact with fellow students. The same principle will apply after your graduation. Do not walk alone. Do not hold yourself aloof from your College, your pharmaceutical associations or your neighbours in pharmacy. An intimate contact with your fellow graduates will bring to you new concepts of the importance of your responsibilities, and new opportunities for service in Pharmacy. Pharmacy needs your help, your constructive help, your enthusiasm in promoting the new frontier in pharmacy that will be manifest within the next three or four years, in which time you will observe a dramatic change in the academic instruction given to the students who follow you.

Your College is making plans to bring about the greatest change in its internal structure that has been made since the inception of pharmacy in Ontario, some seventy-five years ago. We ask you to lend your interest and help.

In the years to come you will be proud to realize that you had a chance to witness the initiation of the change, the graduation of your College course from one that is manifestly inadequate for the new demands made on pharmacy to one that will be considered to be in keeping with modern scientific trends.

STANLEY DOUGLAS ADAMS, Forest, Ont. (1)
Pharmacy, Forest High.

WILLIAM LESTER ALLAN, Brantford, Ont. (2)
Pharmacy, Brantford C.I.
Future:—To graduate in '50.

WILLIAM GORDON ALLCOCK, Sault Ste. Marie, Ont. (3)
Pharmacy, Sault C.I.
Future:—Retail Pharmacy.

JAMES NAIRN ANDERSON, Toronto (4)
Pharmacy, Malvern C.I.
Future:—Retail Pharmacist.

RALPH CRAWFORD ANDERSON, Guelph, Ont. (5)
Pharmacy, Rehabilitation School.
Future:—Retail Pharmacist.

ALBERT APPELBAUM, Toronto Ρ Π Φ (6)
Pharmacy, Harbord C.I.
Future:—Plans an ethical pharmacy—laboratory; would also like to continue pharmaceutical studies.

BERT LANGDON ARMSTRONG, Arthur, Ont. (7)
Pharmacy, Arthur High.
Future:—Travelling Salesman or Retail Pharmacy.

BETTY ELAINE ASSELSTINE, Carleton Place, Ont. (8)
Pharmacy, Carleton Place High.
Future:—Retail Pharmacy.

IRVING BAIN, Toronto (9)
Pharmacy, Harbord; Y.M.H.A.
Future:—To eventually have a drugstore of my own and become married! Make lots of money.

ROSS WILLIAM BARBER, Toronto (10)
Pharmacy, Oakwood C.I.; Table Tennis Club; Squash; All sports in general; Class Executive.
Future:—To start my own business in a small town.

WALTER JAMES BELL, Beeton, Ont. (11)
Pharmacy, Beeton Continuation.

ARCHIE BLACKMAN, Glace Bay, N. S. Ρ Π Φ (12)
Pharmacy, Glace Bay High.

JAMES BLEIWEIS, Toronto Ρ Π Φ (13)
Pharmacy, Harbord C.I.; B.A. from U.C. in 1945; Volleyball.
Future:—Retail Pharmacy.

WILLIAM ERNEST BONNELL, Owen Sound, Ont. (14)
Pharmacy, Owen Sound C.V.I.; Skiing; Hunting; Fishing; Basketball; Badminton.

JEANNETTE PATRICIA BOURASSA, Windsor, Ont. (15)
Pharmacy, Walkerville C.I.
Future:—Retail Pharmacy.

FERGUS JAMES BROWN, Toronto (16)
Pharmacy, York Memorial C.I.

DARIA LIDIA BRYGIDER, Lviv, Galizia, Ukraine (17)
Pharmacy, Vienna.
Future:—Retail Pharmacy.

RUTH FOWLER CANT, Owen Sound, Ont. (18)
Pharmacy, Owen Sound C.I.; Executive I; Volleyball; Y.W.C.A.; Archery; Skiing.
Future:—Nic; Retail Pharmacy.

DONALD ERNEST CHARBONNEAU, Windsor, Ont. (19)
Pharmacy, St. Joseph's High.
Future:—Retail Pharmacy.

JOHN WILLIAM CHIVERS, Sarnia, Ont. (20)
Pharmacy, Sarnia C.I.; Shooting team; Signal team; Skiing; Badminton.
Future :—Retail Pharmacy.

JOY ROSEMARY CHRISTIAN, Churchill, Ont. (21)
Pharmacy, Bradford High; Executive II; Y.W.C.A.; W.C.T.U.
Future:—Retail Pharmacy.

MARY EILEEN CONNELLY, South Porcupine, Ont. (22)
Pharmacy, South Porcupine High; Secretary for second year executive.

HARVEY GERALD COONS, Preston, Ont. (23)
Pharmacy, Preston High; Class President I.

WILLIAM ROSS COWPER, Temiskaming, Que. (24)
Pharmacy, Temiskaming High.

HOWARD DAWSON CRAYDON, Toronto (25)
Pharmacy, York Memorial C.I.; Golf; Ping Pong.
Future:—Retail Pharmacy.

GEORGE IMRIE CROOKS, Port Arthur, Ont. Δ X (26)
Pharmacy, Port Arthur C.I.

JEAN-PAUL LUCIEN DESJARDINS, Ottawa, Ont. (27)
Pharmacy, University of Ottawa; Newman Club; Hockey; Tennis; Skiing.
Future:—Retail Pharmacy.

ROBERT PAUL DOIG, London, Ont. (28)
Pharmacy, London S.A.B. C.I.
Future:—Retail Pharmacy.

DOROTHY JEAN DORRANCE, Sault Ste. Marie, Ont. (29)
Pharmacy, Sault Ste. Marie High; Executive 48-49.
Future:—Retail Pharmacy.

JOHN EDWARD DUTTON, Woodstock, Ont. (30)
Pharmacy, Woodstock C.I.; Interested in sports, particularly Hockey and Baseball.
Future:—Pharmacy.

WILLIAM BRUCE DUTTON, Woodstock, Ont. (31)
Pharmacy, Woodstock C.I.
Future:—Practice of Pharmacy.

RALPH MILTON EDSON, Toronto (32)
Pharmacy, Harbord C.I.
Future:—Retail Pharmacy.

REGINALD JOHN ERNEST ELGAR, Long Branch, Ont. (33)
Pharmacy, Long Branch High.

BRUCE EVERETT ELLIOTT, Galt, Ont. (34)
Pharmacy, Galt C.I.
Future:—Retail Pharmacy.

WILLIAM DONALD ELLIS, Kapuskasing, Ont. (35)
Pharmacy, Kapuskasing High; Golfing; Skiing; Skating.
Future:—Retail Pharmacy.

HERBERT LAWRENCE ESFORD, Kingston, Ont. (36)
Pharmacy, Kingston C.V.I.
Future:—Retail Pharmacy.

SYDNEY FAIBISH, Toronto Ρ Π Φ (37)
Pharmacy, Harbord C.I.; S.A.C. Representative I, II; On Executive Committee I, II.
Future:—Retail Pharmacy.

DONALD HAROLD FIRBY, Simcoe, Ont. (38)
Pharmacy, Simcoe High.
Future:—To graduate in 1950. Hope to enter Retail Pharmacy and own store in small town.

WILLIAM ROWLAND FOLTAS, Fort Erie, Ont. (39)
Pharmacy, Fort Erie High; Interested in Basketball, Football, Jazz enthusiast.
Future:—Retail Pharmacist.

DONALD RALPH FULLER, Toronto (40)
Pharmacy, Earl Haig C.I.; Tennis; Golf; Football; Chess.
Future:—Retail Pharmacy.

ISABELL GARLOCK, Toronto (41)
Pharmacy, Harbord C.I.
Future:—Retail Pharmacy.

ORVAL WILLIAM GAUL, Stratford, Ont. (42)
Pharmacy, Stratford C.I.; Badminton; Golf.
Future:—Retail Pharmacy.

JAMES DUNCAN GEDDES, Perth, Ont. (43)
Pharmacy, Perth C.I.; Softball; Track; Basketball.
Future:—Retail Pharmacy.

JEAN LOUISE GEDDES, Toronto (44)
Pharmacy, Riverdale C.I.

SYDNEY GERSTEIN, Toronto (45)
Pharmacy, Harbord C.I.
Future:—Retail Pharmacy.

JOHN KENDRICK GIFFIN, Toronto (46)
Pharmacy, Brockville C.I.
Future:—Retail Pharmacy.

HEDLEY GOODYEAR GORDON, St. George, Ont. (47)
Pharmacy, St. George High; Hunting; Fishing; Shooting.
Future:—Retail Pharmacy.

PERCY GRADER, Toronto (48)
Pharmacy, Harbord C.I.; Engineering; Arts; Law; P.H. & E.; Soc. & Phil., etc.
Future:—Expect to major in Meds, Dentistry.

NORMAN GREENBERG, Toronto Π Φ (49)
Pharmacy, Harbord C.I.
Future:—Girls, girls and more girls.

JOHN HUGH GREENE, Huntsville, Ont. (50)
Pharmacy, Huntsville High.
Future:—Retail Pharmacy.

HAROLD GROSSMAN, Toronto Π Φ (51)
Pharmacy, Harbord C.I.

THOMAS VICTOR GRUBB, Toronto (52)
Pharmacy, Walkerton High; Y.M.C.A.; Interested in all sports.
Future:—Sales position with a pharmaceutical company.

HOWARD FREDERIC HANSEN, Sarnia, Ont. (53)
Pharmacy, Sarnia C.I.; Junior Executive; Basketball.

DOUGLAS WILLIAM HARE, Creemore, Sask. (54)
Pharmacy, Creemore High.
Future:—Pharmacy Retail Traveller.

DOREEN WINNIFRED HARKER, Brockville, Ont. (55)
Pharmacy, Brockville C.I.
Future:—Hospital Pharmacy.

WILLIAM BURNS HOLT, Brantford, Ont. (56)
Pharmacy, Brantford C.I.; Baseball and Hockey.
Future:—Retail or sales position in Pharmacy.

CALVIN WALTER JAEGER, Thorold, Ont. (57)
Pharmacy, Thorold C.I.
Future:—Retail Pharmacy.

LORNE WILLIAM JOHNSON, Norwood, Ont. (58)
Pharmacy, Norwood High.
Future:—Retail Pharmacy.

VERNON IRA JOHNSON, Bruce, Alta. (59)
Pharmacy, Truro C.C.A., N.S.

MARY JEAN JOHNSTON, Chatham, Ont. (60)
Pharmacy, Chatham C.I.
Future:—Up to fate.

ARTHUR WALTER THOMAS JOYCE, Hamilton, Ont. (61)
Pharmacy, Delta C.I.

JOHN FREDERICK KELLY, Petrolia, Ont. (62)
Pharmacy, Petrolia High; Basketball.
Future:—Very indefinite.

THOMAS HENRY KENNEY, Hamilton, Ont. (63)
Pharmacy, Delta C.I.

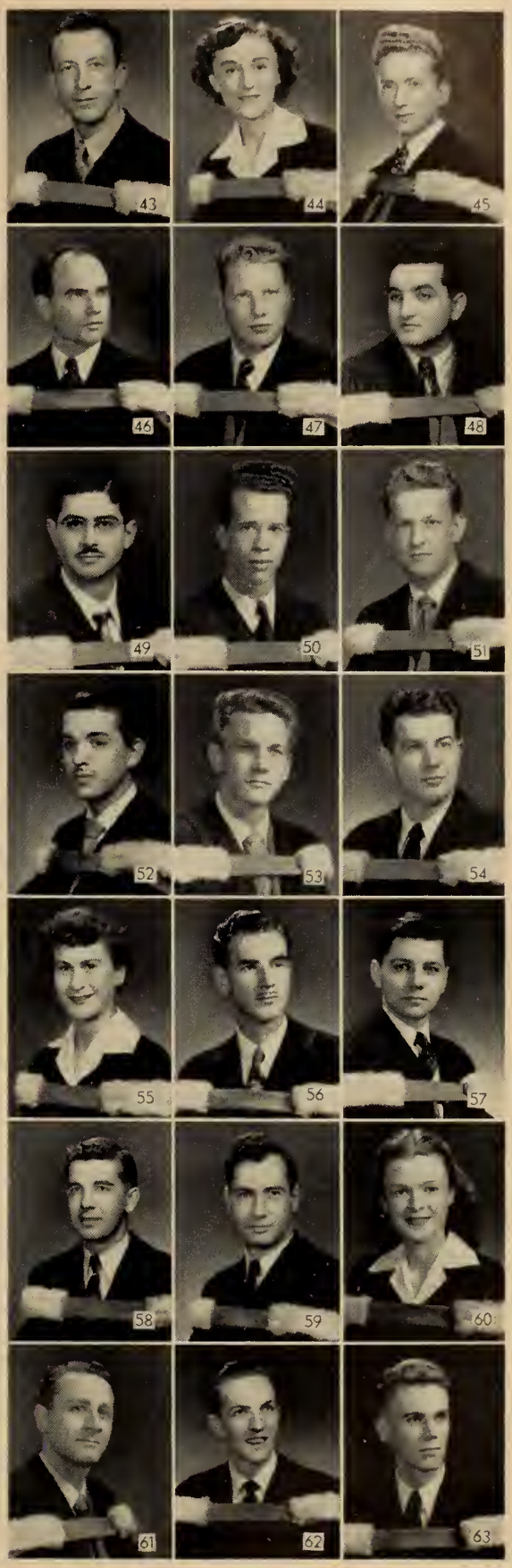

DOUGLAS LAWRENCE KIMPEL, Galt, Ont. (64)
Pharmacy, Galt C.I.; President, 2nd Year Executive.
Future:—Retail Pharmacy.

HARRY WILLIAM LAW, Oshawa, Ont. (65)
Pharmacy, Oshawa C.V.I.
Future:—Retail Pharmacy.

FRANCIS LEROY LEACH, Chatham, Ont. (66)
Pharmacy Chatham C.I.; Radio; Amateur Photography.
Future:—Retail Drug Trade.

LEWIS LEVITT, Toronto (67)
Pharmacy, Jarvis C.I.
Future:—Retail Pharmacy.

OWEN LEONARD LLOYD, Ottawa, Ont. (68)
Pharmacy, St. Patrick's College.
Future:—Retail Pharmacy.

CARMAN EUGENE LONDRY, Kingston, Ont. (69)
Pharmacy, Kingston C.I.; Boys' work; Basketball.
Future:—Retail Pharmacy.

GEORGE EDWARD LOTHIAN, Kirkland Lake, Ont. (70)
Pharmacy, Kirkland High.
Future:—Retail Pharmacy.

JAMES ROBERT LUTON, Hamilton, Ont. (71)
Pharmacy, Westdale C.I.; 1st Year Class Committee; Basketball.

KENNETH ALLAN MacARTHUR, Lindsay Ont. (72)
Pharmacy, Lindsay C.I.

THOMAS JAMES MacGOUGAN, Ottawa, Ont. (73)
Pharmacy, Nepean High; Volleyball I; Fencing; Interested in Tennis; Sailing.
Future:—Retail Pharmacy.

ROY JACK MacLAREN, Renfrew, Ont. (74)
Pharmacy, Renfrew High.
Future:—Retail Pharmacy.

MARY ELIZABETH MacLEAN, Toronto (75)
Pharmacy, Oakwood C.I.; Girls' Volleyball Team.
Future:—Hospital or Retail Pharmacy.

RUTH MARY MALPASS, Hamilton, Ont. (76)
Pharmacy, Delta C.I.; Member of Pharmacy Volleyball Team; Apprenticed for J. C. Custeau, Hamilton.
Future:—Retail Pharmacy.

BASIL CHARLE MARKLE, Toronto (77)
Pharmacy, De La Salle "Oaklands".

GEORGE ALEXANDER MARR, Grimsby, Ont. (78)
Pharmacy, Grimsby High; My favourite sport is basketball.

BARBARA ANN MARTIN, Windsor, Ont. (79)
Pharmacy, Windsor C.I.; Member Executive I; Girls' Volleyball Team; Tennis.
Future:—Work in retail store

WILLIAM PRESTON MAVEN, Toronto (80)
Pharmacy, York Memorial C.I.
Future:—Retail Pharmacy.

JOHN JEROME McCARTHY, Renfrew, Ont. (81)
Pharmacy, Renfrew High.
Future:—Pharmacist.

ERNEST STUART McMULLAN, Toronto (82)
Pharmacy, York Memorial C.I.
Future:—Retail Pharmacy.

ANDREW ROY MILLER, Bath, Ont. (83)
Pharmacy, Bath Continuation; Paid up member of Elbow Bending Club.
Future:—Retail Pharmacy

RICHARD TIBB MILLER, Cookstown, Ont. (84)
Pharmacy, Cookstown High; A.F. & A.M.
Future:—To own a drug store in Cookstown.

NORMAN EDWIN MOOTE, Dunnville, Ont. (85)
Pharmacy, Dunnville High: Hobby—music.
Future:—Hope to go into wholesale or retail pharmacy.

WILLIAM WILSON MUCHAN, Ancaster, Ont. (86)
Pharmacy, Hamilton C.I.; Rifle Club; Detailing; lots of golf.
Future:—Raise five boys.

HARRY HUGH MULLINS, Windsor, Ont. (87)
Pharmacy, Walkerville C.I.

ALLISON ALBERT MUNDS, London, Ont. (88)
Pharmacy, St. Marys C.I.

SHIRLEY JEAN MURCAR, Dundalk, Ont. (89)
Pharmacy, Dundalk High; Treasurer, Jr. Executive; Captain, Volleyball Team.
Future:—Retail Pharmacy.

WILLIAM HENRY MURPHY, Owen Sound, Ont. (90)
Pharmacy, Owen Sound C.I.; Tennis; Hockey; Golf; Skiing; Fishing.
Future:—Post Grad work at Owen Sound.

JOHN ALEXANDER NICOL, Owen Sound, Ont. (91)
Pharmacy, Owen Sound C.I.; Interested in Philatcly; Interested in nearly all types of sport.
Future:—Own Retail Pharmacy.

RUTH MARIE O'DONNELL, Fort William, Ont. (92)
Pharmacy, Arpin Memorial C.I.; Newman Club; Volleyball Team; Taught School in North; Associate Western Conservatory of Music (A.W.C.M.).
Future:—Hospital Pharmacy and Music.

JOSEPH CHARLE EDMOND RANGER, Ottawa, Ont. (93)
Pharmacy, Ottawa University.
Future:—To own a Retail Pharmacy.

GEORGE FREDERICK REA, Whitby, Ont. (94)
Pharmacy, Whitby High; Tennis; Badminton; Hockey.
Future:—Retail Pharmacy.

GEORGE THOMAS SCRIBBINS, Clinton, Ont. (95)
Pharmacy, Clinton C.I.
Future:—Early Retirement.

LESLIE OTTO SHVEMAR, Montreal, Que. Ρ Π Φ (96)
Pharmacy, West Hill High.
Future:—To raise delivery boys for the drug store

RONALD WILLIAM SMALLMAN, Thorold, Ont. (97)
Pharmacy, Thorold Rehab. and High.
Future:—Good job, big house, large family.

FRANK JOHN SMITH, Tillsonburg, Ont. (98)
Pharmacy, Tillsonburg High.
Future:—Hope to own a Retail Pharmacy in a small town.

HARVEY CLAYTON SMITH, Scotland, Ont. (99)
Pharmacy, Brantford C.I.
Future:—To graduate in 5T0.

ROBERT JOHN SMITH, Brampton, Ont. (100)
Pharmacy, Brampton High, Toronto Rehabilitation School; Baseball; Basketball; Bowling.
Future:—To operate own Retail Pharmacy.

MAIDA DOREEN SNELGROVE, Toronto (101)
Pharmacy, North Toronto C.I.; On Council of Junior Executive; On Volleyball Team.
Future:—Hospital Pharmacy.

HARVEY SNITMAN, Toronto (102)
Pharmacy, Harbord C.I.
Future:—Pharmacy ?!!

NELSON JOHN STRADER, Walkerton, Ont (103)
Pharmacy, Walkerton High.
Future:—To graduate in 1950.

JAMES H. STUTT, Bowmanville, Ont. (104)
Pharmacy, Bowmanville High; Vice-President, Pharmacy I.

KENNETH BORDEN SUTTON, Schomberg, Ont. (105)
Pharmacy, Weston High; A.F. & A.M.

DONALD WEBSTER TAYLOR, Toronto (106)
Pharmacy, Scarboro C.I.; Basketball.

ORMA YVONNE TURNER, Orton, Ont. (107)
Pharmacy, Fergus High;
Future:—Pharmacy.

WILLIAM EDGAR TURNER, Toronto (108)
Pharmacy, Lawrence Park C.I.

CECIL EVERTON WALTERS, Midland, Ont. (109)
Pharmacy, Midland High.
Future:—To own a Pharmacy in a small town.

GEORGE HERBERT WATSON, Port Hope, Ont. (110)
Pharmacy, Port Hope High.

REGINALD EDWARD WILSON, Brantford, Ont. (111)
Pharmacy, Brantford C.I.; On Volleyball Team; Music has great attraction; Piano and Organ.
Future:—Pharmacy.

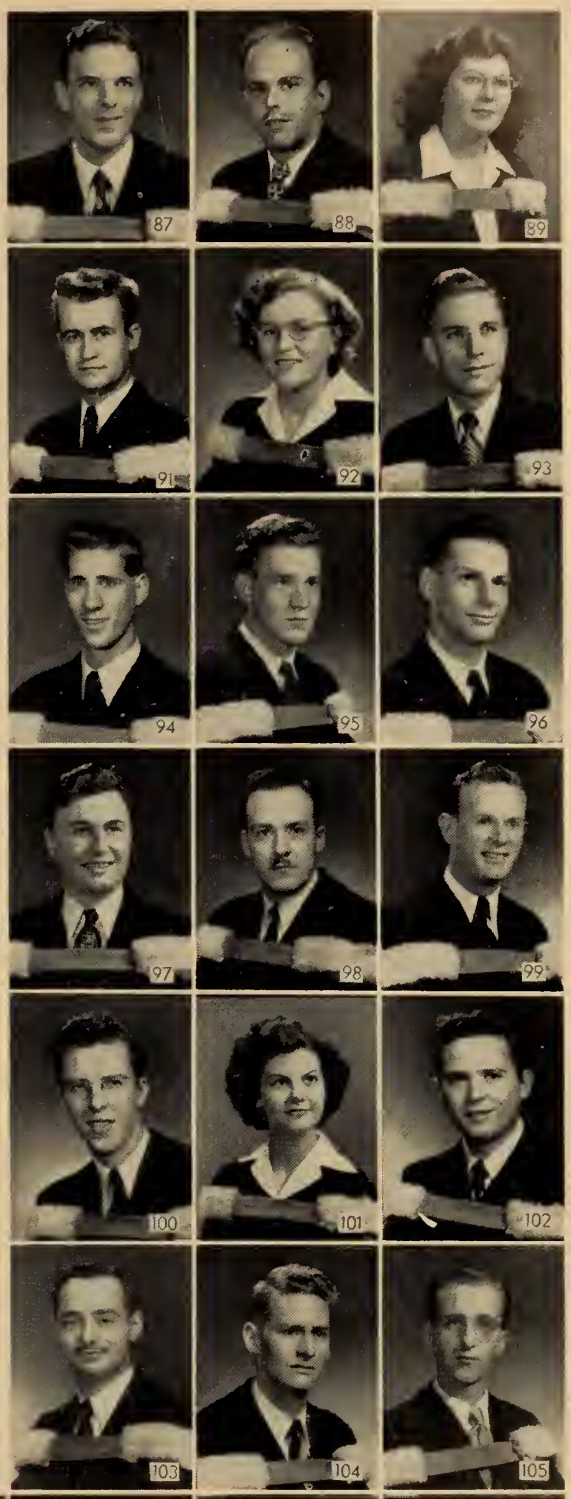

Faculty of Music

SIR ERNEST MacMILLAN
B.A., D.Mus., LL.D., Mus.Doc., D. Litt.

TO have fulfilled all the requirements demanded of candidates for musical degrees is no small achievement and I am happy to add my warmest congratulations to those which the successful candidates will undoubtedly be receiving from their friends. The class of 1950 as a whole has shown enthusiasm and ability in the pursuit of musical knowledge and skill; its members have moreover taken their share in extra-curricular activities of a type that contribute much to the student's all-round development and, in some cases, to the benefit of the community in which he or she lives.

In bidding farewell and wishing God-speed to this year's graduating class, I should like to remind them that the possession of a university degree entails great responsibility. No curriculum can include everything desirable in a musician's professional equipment and the most strenuous efforts on the part of even the most gifted student leave him still facing almost infinite tasks and potentialities. May you therefore never rest on your laurels but continue your efforts to scale further heights and attain the utmost that your individual gifts will allow.

RONALD WALKER ANDERSON, Oakville, Ont. (1)
Oakville High

ELSIE BABIAK, Toronto (2)
Harbord C.I.; *Torontonensis* Rep.; Conservatory (Sr.) Symphony I-III; Opera School Orchestra I-III; U.C. Music Club; Concert Mistress of University Symphony Orchestra III.
Future:—Teaching; Developing a hobby in the higher ethics of chartered accounting.

HONOR NIPPER BENSON, Victoria, B.C. (3)
Victoria C.I.; S.A.C. Rep.

DANIEL FRANK BLACHFORD, Toronto (4)
U.T.S.; University Symphony Orchestra; Conservatory Symphonic Band; U.C. Music Club; All-Varsity Revue; Class Rep.; Golf.
Future:—Teaching; School Instrumental and Band; Choral Orchestral work.

GORDON RUSSELL BROOKS, Toronto (5)
East York C.I.; Librarian—University Symphony Orchestra III; Librarian, All-Varsity Chorus III; Reporter, *The Varsity* (A.M.&D.) III.
Future:—Teaching.

ANN PATRICIA CAWTHRA, Toronto (6)
Branksome Hall.
Future:—Teaching.

JEAN-PAUL YVES CHABOT, Kingston, Ont. (7)
Regiopolis College; All-Varsity Revue II-III; Blue & White Band II, III
Future:—Post Graduate Work at Queen's.

FRANKLIN EUGENE CHURCHLEY, Port Hope, Ont. (8)
Port Hope High; Conservatory Symphonic Band I-III; Hart House Glee Club I; U.C. Follies III; University Symphony Orchestra III.
Future:—Teaching.

BRUCE DUNCAN, Kenora, Ont. (9)
Kenora High; La Societé Française I; U.C. Players Guild I; U.C. Music Club II-III; President III; Hart House Glee Club II; Blue and White Band I-III; University Symphony I-III; Royal Conservatory Symphony I-III.
Future:—Ontario College of Education; career in Secondary School music teaching.

DELTRA RUTH EAMON, Biggar, Sask. (10)
Biggar High; Victoria College "Pirates of Penzance" I; University College "Down in the Valley" II.
Future:—Continuing with my singing career.

CHARLES BANKS FOSTER, Verdun, Que. (11)
Verdun High; Blue and White Band; Soccer.

RAYMOND FREDRICK GLOVER, Williamsville, N.Y. (12)
Riverside High; Hart House Glee Club II-III; U.C. Operetta II-III; Under Graduate Association I-III; President III.
Future:—Postgrad work at Union Theological Seminary.

DOROTHY MARION HAMILTON, Toronto (13)
Parkdale C.I.;
Future:—"Peter" is a Bell Singer and looks foreward to Post grad work with the class of '49.

BARBARA HARGRAFT, Toronto (14)
Branksome Hall.
Future:—Teaching.

LEE ALFRED HEPNER, Edmonton, Alta. (15)
Edmonton Technical; Conductor U. of T. Symphony Orchestra & All-Varsity Mixed Chorus.
Future:—Further study in Europe; Developing Music in Western Canada.

ELMER WALTER ISELER, Galt, Ont. (16)
Port Colborne High; Mendelssohn Choir; Conservatory Band; Conductor, Victoria Glee Club; Assistant Conductor, University Symphony Orchestra; All-Varsity Mixed Chorus.
Future:—High School Teaching.

JACK KANE, Toronto (17)
Rehabilitation; Member of Composer's Workshop; Have had Compositions Performed at Victoria College (Liberal Arts Club); Clarinetist with Conservatory Opera School Orchestra.
Future:—Teaching and Composition.

WILLIAM EDWARD MARWICK, Cochrane, Ont. (18)
Cochrane High; Choral Director U.C. Follies '49; Curator, Carnegie Record Collection ; I.S.S.; Musical Composition.
Future:—High School Teaching; Choral Work.

ROGER WARD McADAM, Ottawa, Ont. (19)
Glebe C.I.; Glee Club Committee II-III; Varsity Radio Show III; Original Musical Comedy; U.C. Music Club; "Red Mill" Conductor; Undergrad Association I-III.
Future:—High School Teacher.

CATHERINE CHARLOTTE MORRIS, Port Arthur, Ont. (20)
Port Arthur C.I.; Vice President Undergraduate Association of Faculty of Music III; Music Club, University College I-III; All-Varsity Chorus III.
Future:—Teaching.

EARL ROY SIMARD, Timmins, Ont. (21)
Timmins High; Blue & White Band II; Ski Club I-III; Music Club II.
Future:—Supervising of Music in the schools.

JUNE LUCILLE STRATTON, Owen Sound, Ont. (22)
Owen Sound C.I.; Undergraduate Association Executive Class Rep. II; Class Chairman III; Accompanist "The Red Mill" III; (U C. Music Club).
Future:—Teaching.

DOROTHY THORNTON, Regina, Sask. (23)
Regina Central C.I.; Secretary-Treasurer Music Course II; U.C. Music Club III.
Future:—Teaching in U.S.

MARGERY MAE VAUGHAN, Port Alberni, B.C. (24)
Alberni District High; I.S.S. Representative, Faculty of Music.
Future:—Music Teaching.

JOHN FREDERICK WATSON, Leamington, Ont. (25)
Leamington High; St. Mary Magdalene Choir; Dr. Bell C.B.C. Male Choir; U.C. Operetta "Down in the Valley;" Conservatory Symphonic Band; Concert Organization on Campus.
Future:—Post grad work at U. of Minnesota or Ohio State.

LLOYD ALVIN ZURBRIGG, Listowel, Ont. (26)
Listowel High; French Club; Music Club; Piano; A terrific devotion to the growing and developing of iris, and interested in soil science.
Future:—Sufficient unto the day.

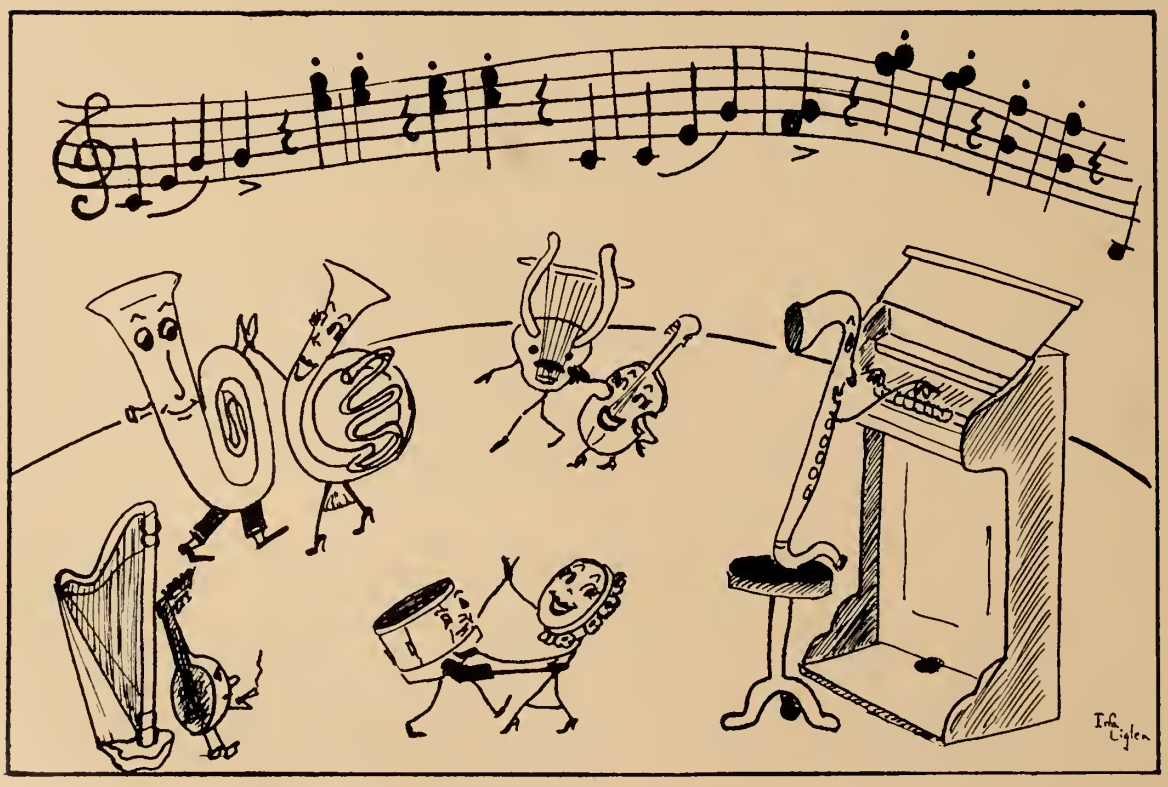

Faculty of Forestry

J. W. B. SISAM
B.Sc.F., M.F.

FOR the third successive year it is possible to record that the largest class of foresters in the history of the Faculty has completed its training at this University. Much the same situation is true for the other Canadian schools and after some forty years of slow but steady growth the profession of forestry is now quite suddenly in a period of rapid expansion—so much so that the number of graduate foresters in this country will double in the course of five years.

A question of increasing importance is whether or not opportunities for professional employment are keeping pace with the supply of trained men. Up to the present conditions have been fairly satisfactory and there is no doubt as to the inherent need for many more graduates to deal adequately with our forestry problems. However with the tremendous increase in numbers during the past two years it seems probable that a period of adjustment between demand and supply will be necessary. This is a problem of the immediate future in connection with which the following points may perhaps be considered relevant.

A period of practical experience and training immediately after graduation and before assuming technical responsibilities is as important in forestry as in other professions. While some jobs that provide such experience during an apprenticeship period may not be as remunerative as others at the time, their real value is in the preparation they afford for the future. The proper development of this concept in cooperation with industry and government departments might well result in the more extensive employment of foresters and eventually in the strengthening of forestry and the forestry profession.

The progress that has been made in Canadian forestry up to the present time—and it has been considerable—has come about mainly through the efforts of the foresters themselves, individually and collectively. This must also be true of future progress. Advances can come about only if members of the profession are giving constant attention to the many problems affecting proper forestry practice, each in his own field, and together making every effort for their solution. It has taken more than one hundred years for certain European countries to attain their policy of carefully guarded and intelligently tended forests. So much the harder must we work to attain our goal in a country only now beginning to be forestry-conscious. Our first responsibilities must of course be to our respective employers but we must also all recognize certain responsibilities to our profession if we are to make our best progress.

For those of you who have a particular interest in one or other specialized field there can be a widening of opportunity through post-graduate studies. However unless conditions are exceptional it is generally agreed that at least one or two years of practical experience in the field should intervene between an undergraduate course and more advanced work. It may perhaps be said that a real interest in the subject, more than an average ability for clear and accurate thinking, and much persevering are necessary for real success in post-graduate work and in developing the opportunities that this may lead to.

Whatever may be your hopes and plans for the future, rest assured that your Faculty and your University wish you every success in a happy venture.

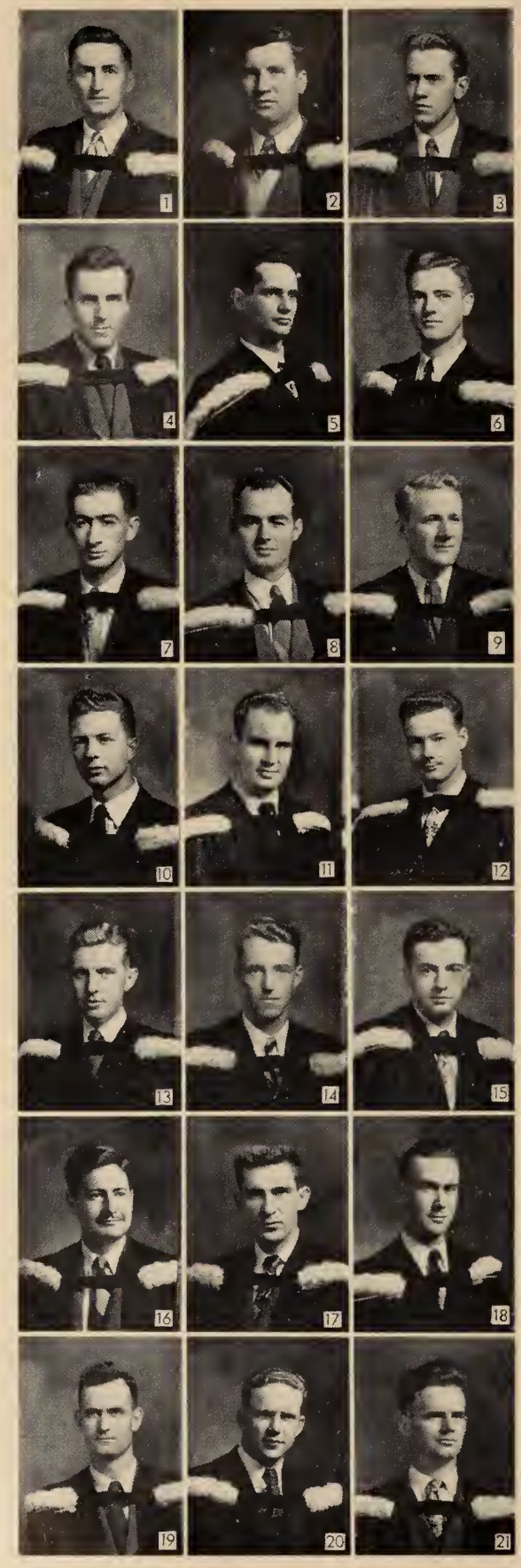

WALTER DAVID ADLAM, Toronto (1)
Etobicoke C.I.; On the staff of *The Annual Ring*.
Future:—Forestry practice.

EDWARD WALTER AMOS, Kitchener, Ont. (2)
Kitchener C.I.; Foresters' Club; Volleyball; Business Manager, *The Annual Ring*.
Future:—Forester, Spruce Falls Power & Paper Co. Ltd., Kapuskasing, Ont.

EVAN FINLAY ANDERSON, Kincardine, Ont. (3)
Kincardine High; Foresters' Club I-IV; Assistant Sports Editor III; Editor IV, *The Annual Ring*; Forestry Teams—Football II, Hockey II-III, Basketball I-III.

PHILIP EDWIN ANSLOW, Pembroke, Ont. (4)
Pembroke High; Foresters' Club.

GEORGE ALBERT ASHENDEN, Port Colborne, Ont. (5)
Port Colborne High; Foresters' Club I-IV.
Future:—Employment with Ontario Department of Lands & Forest, Division of Timber Management—(Forest Resources Inventory).

GORDON ROSS BAIN, Toronto (6)
East York C.I.; Foresters' Club I-IV; Publicity *The Annual Ring* III-IV; Basketball.
Future:—Pulp and Paper Industry.

RONALD ARCHER BALKWILL, Windsor, Ont. (7)
Walkerville C.I.; Foresters' Club I-IV; Forestry Basketball I-IV.
Future:—Employment with Ontario Department of Lands & Forests Division of Timber Management, F.R.I.

RUPERT HEDLEY BANKS, Waterville, N.S. (8)
Kings County Academy, Kentville, N.S.; Golf; Hockey; Basketball.
Future:—Forestry, industry.

WILLIAM ARTHUR BARTLETT, St. Marys, Ont. (9)
St. Mary's C.I.; Member of Staff, *The Annual Ring* III-IV.
Future:—Forestry practice, Spruce Falls Power and Paper Co. Ltd., Kapuskasing, Ont.

GORDON CAMERON BELL, Cobourg, Ont. ΨΥ (10)
Cobourg C.I.; Hart House Camera Club.
Future:—Employment with a pulp company.

COLIN MACDONALD BLACKWOOD, Port Dalhousie, Ont. (11)
St. Catharines C.I.; Forestry Lacrosse "A" Team.

LESLIE WILLIAM BOOTH, Sault Ste. Marie, Ont. ΦΚΣ (12)
Sault Ste. Marie C.I.; Forestry Rugby II-IV; Hockey III.

JOHN EDMUND BOTHWELL, Newmarket, Ont. (13)
Newmarket High; Foresters' Club I-IV; Basketball I-IV.
Future:—Forestry Work.

WILLIAM RICHARD BUNTING, Ajax, Ont. (14)
Pickering Continuation.
Future:—Employment with Department of Lands & Forests.

CARL HERBERT BURTON, Niagara Falls, Ont. (15)
Niagara Falls C.I.; Forestry Hockey II-III; Swim Team I; Foresters' Club I-IV.
Future:—See the world.

LEO GERARD CAHILL, Toronto (16)
De La Salle; Forestry Club.
Future:—Nothing definite.

GRAHAM MURRAY CAMERON, Harcourt, N.B. ΣΝ (17)
Somerville High, Mass. U.S.A.; Hart House Revolver Club; Foresters' Club; Staff, *The Annual Ring*.

ALAN SHAPTER COCHRANE, Toronto (18)
Humberside C.I.
Future:—Pathology.

JOHN COCKERILL, Scarboro, Ont. (19)
Scarboro C.I.

THOMAS WILLIAM CONNOLLY, Durham, Ont. (20)
Durham High.
Future:—Work in Forestry.

IAN McDONALD CRAN, Windsor, Ont. (21)
Sandwich C.I.

JACK THOMPSON DAVIS, Stratford, Ont. (22)
Stratford C.V.I.; Foresters' Club.

JACK EDWIN DICKENSON, Burlington, Ont. (23)
Burlington High.

WILFRED HENRY DIGBY, Copper Cliff, Ont. (24)
Copper Cliff High; Varsity Senior Blues Hockey Club.

ROBERT MARSHALL DIXON, Newmarket, Ont. (25)
Newmarket High.

STUART ALAN DOAN, Port Colborne, Ont. (26)
Port Colborne C.I.

JOHN TERENCE DORLAND, London, Ont. (27)
Pickering College; Foresters' Club.

GEORGE STEWART DOULL, Perth, Ont. (28)
Perth C.I.; Track & Harrier Club; Vice-President Forestry Athletic Assn.; Foresters' Club.

BRUCE RONALD DREISINGER, Toronto (29)
East York High
Future:—Forestry Work.

ELLIS K. E. DREYER, Elora, Ont. (30)
Elora High; President, Foresters' Club.

SYLVIO A. FOURNIER, Minnow Lake, Ont. (31)
Sudbury High.

MURRAY EDWARD GALL, Toronto (32)
Lawrence Park C.I.

JAMES KEVIN GAUGHAN, Scotia, Ont. (33)
North Bay C.I.; Newman Club.

GEORGE ALBERT GENGE, Toronto (34)
North Toronto C.I.

ARTHUR WARREN GHENT, Toronto (35)
Jarvis C.I.
Future:—Uncertain—possibly postgraduate work in Forestry.

CHARLES LESLIE GIBSON, Newcastle, Ont. (36)
Newcastle High; Lacrosse I-III; Soccer III-IV.
Future:—Forestry work in the field.

GORDON WILLIAM R. GILES, Toronto (37)
Vaughan Road C.I.

THOMAS COY GORDON, Galt, Ont. K A (38)
St. Andrew's College.
Future:—Forester.

JOHN FRANCIS WILLIS GOURLAY, Kinburn, Ont. (39)
Kinburn Continuation.
Future:—Forester.

KENNETH DARCY GREAVES, Toronto (40)
U.T.S.
Future:—Forester.

CHARLES RIDLEY GROVES, Toronto (41)
Vaughan Road C.I.

DONALD LeROY HAGAR, Port Arthur, Ont. (42)
Port Arthur C.I.

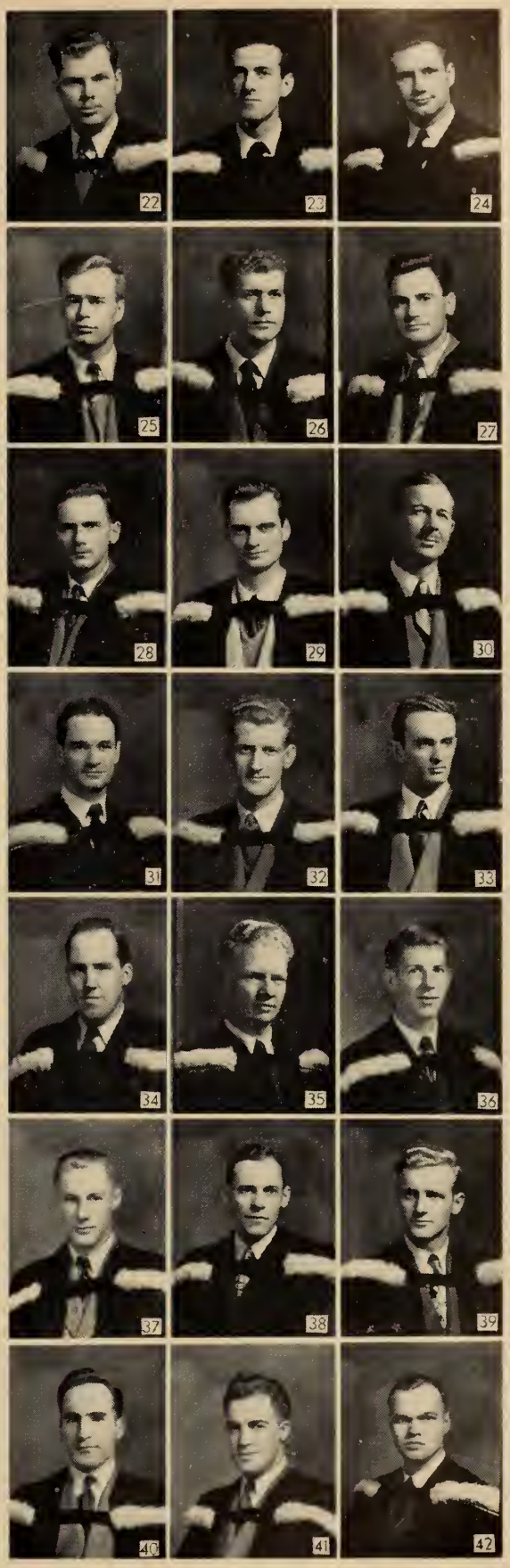

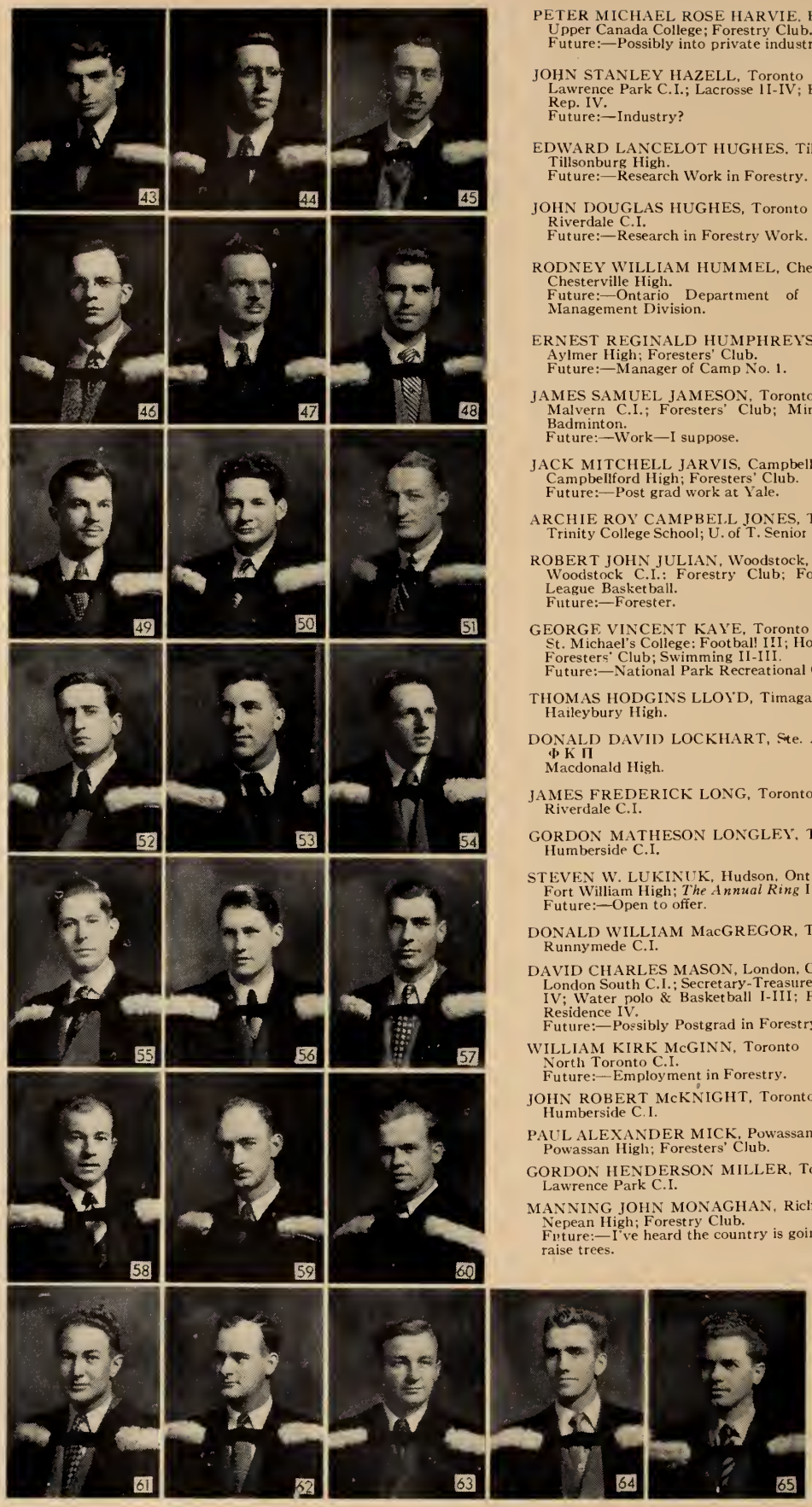

PETER MICHAEL ROSE HARVIE, Barrie, Ont. Φ K Σ (43)
Upper Canada College; Forestry Club.
Future:—Possibly into private industry.

JOHN STANLEY HAZELL, Toronto (44)
Lawrence Park C.I.; Lacrosse II-IV; Basketball I-III; *Torontonensis* Rep. IV.
Future:—Industry?

EDWARD LANCELOT HUGHES, Tillsonburg, Ont. (45)
Tillsonburg High.
Future:—Research Work in Forestry.

JOHN DOUGLAS HUGHES, Toronto (46)
Riverdale C.I.
Future:—Research in Forestry Work.

RODNEY WILLIAM HUMMEL, Chesterville, Ont. (47)
Chesterville High.
Future:—Ontario Department of Lands & Forests—Timber Management Division.

ERNEST REGINALD HUMPHREYS, Aylmer, Ont. (48)
Aylmer High; Foresters' Club.
Future:—Manager of Camp No. 1.

JAMES SAMUEL JAMESON, Toronto (49)
Malvern C.I.; Foresters' Club; Minor Basketball I-IV; Skiing; Badminton.
Future:—Work—I suppose.

JACK MITCHELL JARVIS, Campbellford, Ont. (50)
Campbellford High; Foresters' Club.
Future:—Post grad work at Yale.

ARCHIE ROY CAMPBELL JONES, Toronto A Δ Φ (51)
Trinity College School; U. of T. Senior Football; U. of T. Ski Team.

ROBERT JOHN JULIAN, Woodstock, Ont. (52)
Woodstock C.I.: Forestry Club; Forestry Rugby Team; Minor League Basketball.
Future:—Forester.

GEORGE VINCENT KAYE, Toronto (53)
St. Michael's College: Football III; Hockey I-III; Hockey Coach IV; Foresters' Club; Swimming II-III.
Future:—National Park Recreational Occupation.

THOMAS HODGINS LLOYD, Timagami, Ont. (54)
Haileybury High.

DONALD DAVID LOCKHART, Ste. Anne De Bellevue, Que. (55)
Φ K Π
Macdonald High.

JAMES FREDERICK LONG, Toronto (56)
Riverdale C.I.

GORDON MATHESON LONGLEY, Toronto (57)
Humberside C.I.

STEVEN W. LUKINUK, Hudson, Ont. (58)
Fort William High; *The Annual Ring* III-IV; Biology Club.
Future:—Open to offer.

DONALD WILLIAM MacGREGOR, Toronto (59)
Runnymede C.I.

DAVID CHARLES MASON, London, Ont. (60)
London South C.I.; Secretary-Treasurer, Foresters' Club; Football I-IV; Water polo & Basketball I-III; President South House Men's Residence IV.
Future:—Possibly Postgrad in Forestry.

WILLIAM KIRK McGINN, Toronto (61)
North Toronto C.I.
Future:—Employment in Forestry.

JOHN ROBERT McKNIGHT, Toronto (62)
Humberside C.I.

PAUL ALEXANDER MICK, Powassan, Ont. (63)
Powassan High; Foresters' Club.

GORDON HENDERSON MILLER, Toronto (64)
Lawrence Park C.I.

MANNING JOHN MONAGHAN, Richmond, Ont. Σ N (65)
Nepean High; Forestry Club.
Future:—I've heard the country is going to the dogs so I'm going to raise trees.

THOMAS JOSEPH OPENSHAW, Kenora, Ont. (66)
North Bay C.I.

DOUGLAS MERWOOD PEACOCK, Barrie, Ont. (67)
Barrie C.I.; Foresters' Club.

DONALD PENNA, Sudbury, Ont. (68)
Sudbury High; Forestry Ski Team I-IV; Manager for Ski Team IV.
Future:—Pulp & Paper, Northern Ontario.

RICHARD JAMES PHILLIPS, Hamilton, Ont. (69)
Hamilton Central; Foresters' Club.
Future:—Work with Department of Lands and Forests, Ont.

CARL JOSEPH POCHAILO, Kenora, Ont. ΣN (70)
Kenora High; Faculty Hockey; Swimming.
Future:—Work with pulp company or possibly government.

ALLAN CLIFFORD POOLE, Orillia, Ont. (71)
Orillia C.I.; President, Forestry Athletic Association; Forestry Club; Hockey; Lacrosse; Tennis.

RONALD FRANK RODWELL, Toronto (72)
Northern Vocational; Forestry Club; Hockey—Player—Coach.

DONALD ALEXANDER SCOTT, Indore, India (73)
Oshawa C.I.; Forester's Club I-IV; Forestry Soccer I; Varsity Soccer II; Forestry Basketball I-IV.
Future:—Reforestation Branch, Department of Lands & Forests.

WILLIAM LEONARD SLEEMAN, Sleeman, Ont. (74)
Rainy River High.
Future:—Work with Department of Lands and Forests on Management.

VICTOR ISAAC SLEEP, Lindsay, Ont. (75)
Lindsay C.I.

JOHN CUNNINGHAM STEWART, Toronto (76)
Riverdale C.I.; Foresters' Club; Forestry Soccer.
Future:—Forester.

JOHN DOUGLAS STONE, Toronto (77)
Lawrence Park C.I.; Tennis II-IV; Soccer III-IV; Skiing II-IV.
Future:—Forester.

EDWARD TAMOSETIS, Toronto (78)
Kapuskasing High; Rugby; Hockey.
Future:—Operational work in Forestry.

HARRY WILLIAM ERNEST THOMAS, Port Arthur, Ont. (79)
Port Arthur C.I.; Foresters' Club; Inter Faculty Rugby III-IV; Basketball I-III; Water polo II.

ROBERT ERIC THOMSON, Toronto (80)
Malvern C.I.
Future:—Postgrad work in Forestry.

JOHN ALFRED USHER, Grafton, Ont. (81)
Cobourg High; Foresters' Club; Revolver Club II; *The Annual Ring* Staff.

FREDERIC WESLEY WHEELER, Northmount, Ont. (82)
Earl Haig C.I.; Basketball I-IV.

DANIEL CHARLES WHITE, Oakville, Ont. (83)
North Toronto C.I.; Foresters' Club; Forestry Soccer III-IV.

STANLEY BRUNSWICK WHITE, Port Arthur, Ont. (84)
Port Arthur C.I.; Soccer Team (Forestry).
Future:—Employment with Industry in some form of Forestry Work.

JAMES RICHARD MACKENZIE WILLIAMS, Shanty Bay, Ont. (85)
Orillia C.I.; Editor, *The Annual Ring* IV; Editorial Staff III.
Future:—Professional Forestry work.

ERIC JOHN WINTERS, Fort William, Ont. (86)
Fort William C.I.; Foresters' Club; Interfaculty Rugby I-IV; Interfaculty Water polo I-IV; Interfaculty Swimming III-IV.

JOHN GODFREY WISKIN, Island Falls, Ont. (87)
Cochrane High; Foresters' Club I-IV.

DONALD GLEN WYLLIE, Windsor, Ont. ΣN (88)
Patterson C.I.; Forester's Club; Vice-President, Foresters' Club.

DONALD CHAMBERLIN YULE, Ingersoll, Ont. (89)
Ingersoll C.I.; Forestry Club I-IV; Boxing; Lacrosse II-IV; Hockey II; Soccer IV.
Future:—Bright to the wanderer.

School of Physical and Health Education

H. A. CATES
M.B.

AVE ATQUE VALE! How quickly three years go by. Yesterday, we welcomed you to the University; today we bid you God-speed. What of these three years? What have you done with them? What have they done with you? Now is the time to pause and take stock.

If your course has given you nothing but a body of information that you are now eager to use in order that you may make a living, the University has benefited you little or not at all. If, however, your vision is widened, your ability to think enhanced, your tolerance of the opinions of others increased, the University has benefited you greatly for it has taught you how to make—not merely a living—but a life.

No doubt more than one subject of the curriculum appealed to you at first as being of very little practical value, but the best things in life of course are good for nothing—nothing material that is. Perhaps by now you have begun to realize the value of the useless. If so, your chances for a contented life are great whatever material success may be yours.

As graduates of the University of Toronto you have not finished your course; you have just begun it. Your school exists to serve you after, as well as before, graduation and the more you keep us informed about the problems that confront you, the better we can adjust the course to meet growing and varying needs. Your active interest, therefore, in your School of Physical and Health Education and its Alumni Association will be to our common advantage.

We shall watch your progress with interest; we hope you will often revisit us and we wish you the happiness that comes from service. Au revoir!

NATHALIE FAY ALLIN, Toronto (1)
North Toronto C.I.; Health's A-Poppin' Show I-III; Baseball Manager I.
Future:—Recreation work.

AUDREY JEAN BAREFOOT, Toronto (2)
Humberside C.I.; Library Chairman III; Hockey II-III; Swimming.
Future:—Teaching either public or secondary.

CATHERINE ELIZABETH CATTO, York Mills, Ont. ΔΓ (3)
Branksome Hall; P.H.E. Basketball; Volleyball I-III; U. of T. Basketball Pres. III; All-Varsity Volleyball II; P.H.E. Swimming II-III; P.H.E. Aquatic Club II-III.
Future:—O.C.E., then teaching.

HELEN RHEA CHANNEN, Timmins, Ont. (4)
Timmins High; Basketball; P.H.E. I, III; Basketball Coach Saint Hilda's Freshies 1949; Toronto Skating Club; U.T. Cheer Leader II, III.
Future:—New York University for postgrad work in Community Recreation.

(MRS.) ELLEN SHIRLEY COLE, Toronto (5)
Harbord C.I.; Softball I-II; Health's A-Poppin I-III; Badminton I-III; Tennis I-II.
Future:—Recreation work.

COLIN DONALD COLQUHOUN, Listowel, Ont. (6)
Listowel High; U.C. Hockey II; U.C. Soccer, Lacrosse, Hockey III.
Future:—O.C.E.

MARIO CONCESSI, Port Colborne, Ont. (7)
Port Colborne High; Basketball; Soccer.
Future:—O.C.E.—High School teaching.

PATRICIA ANNE CONWAY, Toronto (8)
North Toronto C.I.; Volleyball Rep. P.H.E. III; Baseball II-III; Basketball I-III; Volleyball II-III; Intercollegiate Volleyball II-III; Basketball Coach.
Future:—O.C.E.

GEORGE ALAN CUMMINGS, North Bay, Ont. ΦΓΔ (9)
North Bay C.I.; Hockey I-III; Lacrosse II-III; Soccer III; P.H.E. III Social Rep; U.C. Hockey Rep III.
Future:— Post grad.

JOHN THOMAS DAVIES, Toronto ΣΝ (10)
East York C.I.; C.O.T.C. I-III; Lacrosse II-III; Boxing II; Wrestling III; Basketball III.
Future:—O.C.E.

JEAN EILEEN DICKER, Toronto ΑΟΠ (11)
Timmins High; Softball and Volleyball I-III; Basketball coaching III; Health's A-Poppin' II-III; P.H.E. Rep. for W.U.U.A. III.
Future:—High School Teaching.

BENJAMIN ORIN DICKSON, Burgessville, Ont. (12)
Norwich High; Hockey I-III; Soccer III.
Future:—O.C.E.

JANE DILLON, Toronto ΑΦ (13)
St. Clements; Baseball I-III; Volleyball I; Badminton I-II; Varsity Aquacade; Basketball Coaching; Field Hockey Team.
Future:—Teaching and owning my own camp.

MARGARET CATHERINE DOYLE, Simcoe, Ont. (14)
Simcoe High; Basketball P.H.E. I-III; Volleyball P.H.E.; Baseball P.H.E.; Coach P.H.E. I Basketball; U. of T. Volleyball; Campus Co-op.
Future:—O.C.E.

JOHN CHARLES ELLIOTT, Oshawa, Ont. (15)
Oshawa C.I.; Basketball I-II; Swimming.
Future:—O.C.E.

WALTER FERRIS, Toronto (16)
Future:—Teaching.

EDWARD B.M. FISHER, Toronto (17)
Riverdale C.I.; Sr. Football I-III; P.H.E. Basketball; Wrestling; Health's A-Poppin.
Future:—O.C.E.

JOHN FLOWERS, Toronto (18)

ALAN J. FONTANA, Toronto (19)
North Toronto C.I.; Volleyball, Basketball II; Soccer III.

MICHAEL JAMES FURLONG, Port Colborne, Ont. (20)
Port Colborne High; Year Rep. II; P.H.E. Athletic Director III; Varsity Intermediate Basketball and Football II; Inter-faculty Football I.
Future:—O.C.E.

JAMES MURRAY GAYMAN, St. Catharines, Ont. (21)
Merritton High; Senior Intercollegiate Track I-III; Interfaculty Swimming I-II; Basketball II.
Future:—O.C.E.

DOUGLAS JAMES GRANT, Truro, N.S. (22)
Colchester County High; Soccer III; Lacrosse III; Hockey II.
Future:—O.C.E.

JACK MOXON GRAY, Toronto (23)
Western Tech.; Senior Blues Football I-III; Senior Blues Basketball I-III; Track II.
Future:—Teaching.

FLORENCE GROSS, Toronto (24)
Harbord C.I.; Softball; Volleyball; Health's A-Poppin; All-Varsity Aqua-Show.
Future:—School of Social Work.

CLINTON DWIGHT HAIST, Fonthill, Ont. (25)
Pelham District High; P.H.E. Basketball I-III; Lacrosse III; Soccer III; Wrestling I, III; Golf.
Future:—O.C.E.

MARGARET BLANCHE HARRINGTON, Toronto AΓΔ (26)
Humberside C.I.; Captain Varsity Intercollegiate Swim Team I-III. Hockey; Varsity Cheerleading I-III; Health's A-Poppin'; P.H.E; Swimming Rep.; Winner of Senior T.
Future:—Post grad work in States.

ROBERT LEONARD HEATH, Schumacher, Ont. (27)
Schumacher High; U.C. Soccer Sr.; Basketball P.H.E. II-III; Track & Field.
Future:—O.C.E., Post grad in States.

THELMA JOAN HENDERSON, Toronto (28)
Runnymede C.I.; 3rd Yr. Rep. P.H.E.U.A.; P.H.E. Basketball I-III; P.H.E. Volleyball I-III; All-Varsity Volleyball I-II; U. of T. Volleyball President; P.H.E. Softball III; Basketball Coaching; U. of T. Aquacade.
Future:—O.C.E. then teaching.

JOHN ROY HERMAN, Toronto (29)
Kirkland Lake C.I.; Woodworking & Carpentry; Dancing; Golf.
Future:—To become a secondary school teacher.

GERALD E. HIGENELL, Dashwood, Ont. (30)
Port Colborne High; Basketball II-III; Volleyball II; Soccer III; Lacrosse III.
Future:—O.C.E.

SYLVIA JEAN HOLMES, Toronto KKΓ (31)
Malvern C.I.; Volleyball I-II; Health's A-Poppin'; Baseball III.
Future:—O.C.E.

MARY MARGARET HORNING, Toronto KKΓ (32)
Oakwood C.I.; Health's A-Poppin' I-III; U. of T. Aquatic Club; Intramural Swimming; I.S.S.

MARGARET ELIZABETH HUDSON, Toronto (33)
Jarvis C.I.; Social Rep. on P.H.E. Executive I-III; Baseball; Basketball; Volleyball; S.C.M. I; Assistant director of Health's A-Poppin' III; took part in show I-III.
Future:—O.C.E.

DOROTHY HUNT, Toronto AΦ (34)
Jarvis C.I.; Riding Club; Baseball Umping; Health's A-Poppin'; Art; Crafts; Tennis.
Future:—Recreational work and riding.

JOSEPH SPENCER HUNT, Pembroke, Ont. (35)
Rehab.; Boxing; Gymnastics; Lacrosse.

GARRUTH GEORGE McTAVISH IVES, Pembroke, Ont. (36)
Pembroke C.I.; U.C.-P.H.E. Football I; Ski Team I; Lacrosse II-III; Soccer III.
Future:—O.C.E.

EILEEN DOROTHEA JACKSON, Newmarket, Ont. ΔΔΔ (37)
Newmarket High; Softball I-III; Hockey II; Basketball Coach; Volleyball III; Health's A-Poppin'; Dancing II-III.
Future:—A career (or O.C.E.).

ALICE EVELYN JAMIESON, Almonte, Ont. (38)
Almonte High; Softball I-III; Hockey I-II; Basketball I-III; Inter-Collegiate Hockey II.
Future:—O.C.E.

HAVELOCK FREDERICK JEWSON, Grimsby, Ont. (39)
Grimsby High; Literary Executive Holwood; Football U.C.; Hockey U.C.; Lacrosse P.H.E.; Basketball P.H.E. & Holwood; Volleyball U.C.
Future:—O.C.E. & B.A. at Toronto.

KENNETH EDWARD KEEGAN, Brampton, Ont. (40)
Brampton High; Basketball I-III; Lacrosse II-III; Coach III; Soccer III.
Future:—O.C.E.

JOHN JOSEPH KELLY, Niagara Falls, Ont. (41)
Stamford C.I.; Varsity Intermediate Football II; Varsity Senior Football III; Health's A-Poppin' II; Basketball.
Future:—O.C.E.

LOIS MARGARET ANNE KELLY, Toronto AΦ (42)
Oakwood C.I.; Volleyball; Health's A-Poppin'; Riding.
Future:—Y.W.C.A.

JOHN R. KENNEDY, Toronto (43)
Bloor C.I.; Basketball I-III; Varsity Intermediate Football II; Varsity Blues Football III.
Future:—O.C.E.—Teaching.

MARY MARGARET LEESON, Aylmer, Ont. (44)
Aylmer High; P.H.E. U.A. Rep. I; Treasurer II; Secretary III; Member Campus Co-op; P.H.E. Softball I-III; Basketball I-III; Hockey I-III; Coach Meds Basketball II-III.
Future:—O.C.E.

(MRS.) MABEL LOUISE LOVEYS, St. John's, Nfld. (45)
Prince of Wales College.
Future:—Physical and Health Education Instructress in Newfoundland.

LORNA BEVERLEY LOWRY, Toronto (46)
North Toronto C.I.; P.H.E. Volleyball I-II; Basketball II; Health's A-Poppin'; Riding.
Future:—Community Recreation.

NORMAN JOHN MacKENZIE, Gladstone, Man. (47)
Gladstone High; U.C. Football II-III; U.C. P.H.E. Soccer III; U.C. P.H.E. Volleyball II-III; Intercollegiate Basketball II-III; U.C. P.H.E. Hockey III.
Future:—Teaching.

JANE ISOBEL MACKLIN, Toronto ΑΓΔ (48)
North Toronto C.I.; 1st Baseball Team (P.H.E.); 1st Hockey Team (P.H.E.); U.C. Follies I-III; Health's A-Poppin' I-III; Basketball & Tennis III.

MARY ISABEL MacPHERSON, Toronto ΑΓΔ (49)
Lawrence Park C.I.; P.H.E. Ski Representative; Basketball I-III; Hockey I-III; Health's A-Poppin' I-III; Baseball II.
Future:—Work in Recreation centre.

THACKER-MAY SELDON MacPHERSON, Toronto ΑΓΔ (50)
North Toronto C.I.; Tennis I-III; Baseball III; Volleyball II-III; Health's A-Poppin' I-III; P.H.E. Athletic Association II-III; U.C. Follies II; Hockey Referee II.
Future:—Teaching

DONALD ALLAN MAYNARD, Unionville, Ont. (51)
Markham High; Manager-Coach U.C. Soccer; Lacrosse II; Hockey.
Future:—O.C.E.

STELLA GRACE McCORD, Barrie, Ont. (52)
Barrie C.I.; Drum-majorette Blue & White Band III; Volleyball II.
Future:—Teaching.

JOHN SHANNAHAN McMANUS, Winnipeg, Man. (53)
Kelvin High; Varsity Senior Blues Basketball I-III.
Future:—Teaching.

BEVERLEY ANNE MORRISON, Ottawa, Ont. (54)
Lisgar C.I.; P.H.E. Basketball I-II; Coaching II-III; Sports official II-III; P.H.E. Volleyball II; Coaching II-III; Softball I.

ROBERT NEFF, St. Catharines, Ont. (55)
Merritton High; Basketball II.
Future:—Eventually hope to teach.

JOSEPH GEORGE NICK, Winnipeg, Man. (56)
Isaac Newton High; Undergraduate Association I-III; Year Rep. I; Vice-President II; President III; Health's A-Poppin', Assistant Director II; Director III.
Future:—Physical Education Supervisor—Manitoba.

WILLIAM THOMAS OWSTON, Toronto (57)
Bloor C.I.; Football I; Basketball I; Swimming I- II; Water polo I- II; Wrestling I-III; Lacrosse II-III.
Future:—R.C.A.F.

DONALDA FRANCES PAFF, Toronto ΑΓΔ (58)
Havergal College; Health's A-Poppin' I-III; All-Varsity Review II-III; Softball I-III; Cheerleader III.
Future:—Postgrad work in U.S.A.

EVA McVEAN PEACE, Toronto (59)
St. Joseph College; Interfaculty Swimming I-III; Volleyball Coach II-III; Basketball Referee III; Baseball Umpire III; Health's A-Poppin' I-III; All-Varsity Revue II; *The Varsity* Sports Reporter.
Future:—Teaching Physical Education.

NORMA CATHERINE PINNOCK, Toronto (60)
Lawrence Park C.I.; Aquatic Club I-II; Softball Club President III; P.H.E. Swim Team II.

JOYCE ELIZABETH POLLOCK, Uxbridge, Ont. (61)
Uxbridge High; Health's A-Poppin';
Future:—O.C.E. & a High School position.

RICHARD WILLIAM PRIESTMAN, Toronto (62)
Malvern C.I.; Intercollegiate Boxing Teams I-III; U.C. Soccer III; Camping.
Future:—O.C.E.

ALLISTER RODERICK ROBERTSON, Halifax, N.S. (63)
Queen Elizabeth High; U.C. Hockey I-III; P.H.E. Lacrosse II-III; P.H.E. Basketball I; Manager Jr. Varsity Basketball III.
Future:—Recreational Programme—Post-graduate studies.

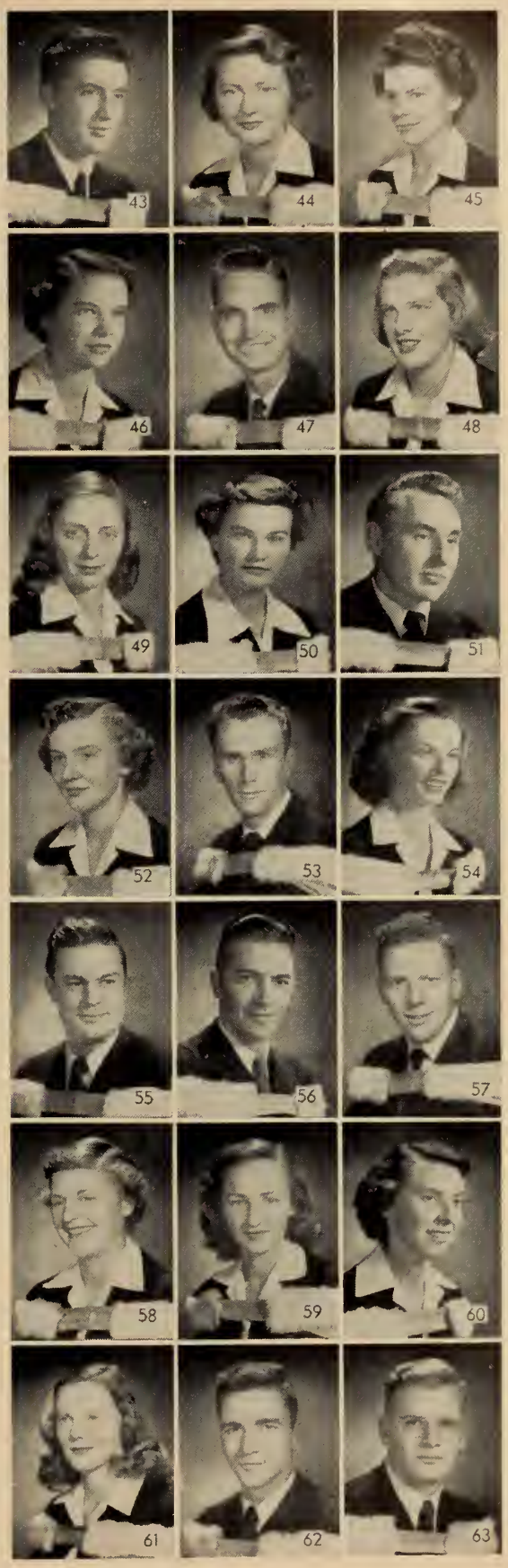

ELEANOR MARGARET RODGERS, Toronto (64)
North Toronto C.I.; Basketball I; Volleyball II; Baseball II; Health's A-Poppin'.
Future:—Teach in High School.

ROBERT ALAN ROSEBRUGH, Toronto (65)
Vaughan Road C.I.; Intermediate Football II; Health's A-Poppin' II; Intramural Basketball I-III.
Future:—Columbia University (Postgrad Work), O.C.E, Teaching.

EDITH FAY SCHACTER, Toronto (66)
North Bay C.I.; P.H.E. Basketball President III; P.H.E. Basketball I-III; P.H.E. Baseball I-II; Health's A-Poppin' II-III; Volleyball I; Basketball Coach.
Future:—Columbia—?

ROBERT H. SHEPHERD, Toronto (67)
Humberside C.I.; Intercollegiate Swimming II-III; U.C. Lacrosse I-III; Basketball I-III; Golf I-III, U.C. Soccer III; Hockey I-II; Water polo II-III; Coach of Girls Hockey & Softball.
Future:—Post Graduate Work.

JOAN ELAINE SOMERVILLE, Acton, Ont. (68)
Acton High; P.H.E. Athletic Director III; Women's Athletic Directorate U. of T. III; Softball I-III; Hockey I-III; Archery; Volleyball Coach; All-Varsity Hockey II.
Future:—Field of Recreation or Teaching P.H.E.

NORAH ANN SPENCE, Toronto, Γ Φ Β (69)
Branksome Hall; President of Gamma Phi Beta; P.H.E. Swimming Team I-II, P.H.E. Basketball Team III; Health's A-Poppin' II-III.
Future:—Post graduate studies.

ROBERT LOUIS STROM, Toronto (70)
Rehab.; Basketball I-III; Lacrosse II-III; Soccer III; Volleyball III; Publicity Director P.H.E.U.A. III; *Torontonensis* Rep. III; Basketball Referee.
Future:—O.C.E. Teaching.

STEPHEN JACK STUCKEY, Grand Valley, Ont. (71)
Grand Valley Continuation School; U.C.P.H.E. Hockey; Lacrosse; Hart House Camera Club.
Future:—Social Work or Teaching.

JANET MURIEL TAYLOR, Parry Sound, Ont. Δ Γ (72)
Parry Sound High; Aquatic Club.
Future:—Teaching.

WALTER TOMPSON, Toronto (73)
York Memorial C.I.; Referee, Football, Basketball.
Future:—Teaching.

MARY RUTH TUCKWELL, Port Arthur, Ont. Α Φ (74)
Port Arthur C.I.; Hockey U.C. 46; P.H.E. I-III; Swimming II.
Future:—Marriage

LEN GORDON TURNER, Regina, Sask. (75)
Central High; Intercollegiate Tennis I-III; Intercollegiate Doubles Champion II-III; Tennis Club President III; Intermediate Hockey Club III.
Future:—Teaching.

LORNA JOY VAN CAMP, Toronto Δ Δ Δ (76)
Etobicoke High; Health's A-Poppin' I-III; Make-up Director and Production; Baseball I-III; All-Varsity Revue, Make up II; U.C. Follies, Singing Chorus III; Basketball Referee.
Future:—School of Social Work or O.C.E.

WESLEY A. VAN WINKLE, Toronto (77)
York Memorial C.I.; Basketball (Intramural League Winners '46); Soccer Sr. U.C.

RICHARD PEARCE VIVIAN, Brantford, Ont. (78)
Brantford C.I.
Future:—Post Grad work at Springfield, Mass. Y.M.C.A. Physical Director.

THOMAS WASHER, Toronto (79)
Riverdale C.I.
Future:—Educational Teaching.

NORMAN WILLIAM WEST, Toronto (80)
Western Tech.; Intermediate Football I; Senior Football II-III; Social Director P.H.E. U.A. III; Assistant Athletic Director U.C. II; Health's A-Poppin'; Intramural Basketball I-III.
Future:—O.C.E. (Teaching).

School of Social Work

H. M. CASSIDY
B.A., B.C., Ph.D.

CONGRATULATIONS and Godspeed to those of you who have completed your work in the School and will soon go out to take up employment.

This has been a happy year at the School, rich in companionship and hard work, and one in which faculty and students have tried to think through together some of the basic principles of our profession. It has been all too short a year for me and yet one which has brought to all of us significant new experience, including, in my case, a stimulating professional assignment in Egypt.

Because of this, my message to you is coloured and is summed up in two thoughts. First, that our profession, young as it is, has in its hands some of the most effective forces for peace that exist. For we are concerned with the understanding of human relations, not only between individuals and groups, but between nations; and our goal is a world wide democratic society in which human values come first.

The second thought is of the great challenge to service which awaits you. The public and private social welfare programmes of our own nation are ever expanding and the needs of other countries throughout the world are acute. With the continued shortage of trained social workers, many of you will be asked to assume responsibilities which are heavy and difficult. Discouragement as well as great challenge and satisfaction await you. Most of you will remain in Canada, some in cities with relatively greater resources; others in rural districts where, although close to your community, distances are great and resources scanty. Some few of you will return to areas undergoing reconstruction in Europe or to the mass programmes of social rehabilitation being undertaken in the East. The organizations you will go to will be at different stages of development but you will have your opportunity in each to learn much yourself and to contribute something of value.

We have tried to prepare you in the School to meet this great challenge. We believe the knowledge you have gained of social policy and the skill in human relations will stand you in good stead. But these in themselves are not enough. You will need, in addition, a sound sense of values and firm convictions—an underlying social philosophy as your constant guide and in times of testing. We hope this too has been strengthened for you through your experience in the School.

We of the faculty wish you well as you go forth. We have appreciated your vigorous, responsible and co-operative attitude throughout the year. We want you to keep in touch with the School and to let us know where your training has helped you and where it has fallen short. In this way we can still go forward together, keeping our teaching geared to the needs of the community and helping to build together that democratic world in which we all believe.

ELIZABETH ADAM, Dalhousie, N.B. (1)
Dalhousie High; Political Science; Social Work Student Associations.
ROSALINE SHEILA ADELBERG, Toronto (2)
Lisgar C.I., Ottawa; Radio Club.
Future:—Work in the "field".
GEORGE HOBSON ALLEN, Toronto (3)
Rehab.; Y.M.C.A.; A.F. & A.M.; Todmorden Lodge and Orient Chapter. Future:—Secretary—Y.M.C.A.
MARIAN ELIZABETH BALLANTINE, Mt. Brydges, Ont. (4)
Strathroy C.I., University of Western Ontario; Member of Social Committee, School of Social Work.
EVA BASSETT, Galt, Ont. (5)
Strathroy C.I.
(Mrs.) GOLDIE CYRELLE BERG, Toronto Ι Α Π (6)
Bloor C.I.; Graduate U. of T. 49—B.A.
WILFRED ARTHUR BOYCE, London, Ont. (7)
Social Work Student's Association Music Committee; Fencing.
Future:—M.S.W. Studies.
MARY ELLEN CARNAHAN, Chatham, Ont. (8)
Chatham C.I.; Activities Committee; Personnel Committee.
Future:—Social Work.
MARY ELIZABETH COLLINS, Edmonton, Alta. (9)
(Mrs.) ELIZABETH LOUISE CRANE, Toronto (10)
Jarvis C.I.; Treasurer—Social Work Students' Association.
Future:—Social Work.
RENNIE JANE DAVID, Stouffville, Ont. (11)
Markham High; Interested in music; in promoting Canadian culture.
Future:—To sail around the world in a tramp steamer.
VIVIAN LENORE DELANEY, Weston, Ont. (12)
Weston High.
DAVID GEDDES DEWAR, Fort William, Ont. (13)
Fort William C.I.; Member, Publicity Committee, School of Social Work. Future:—Master's Degree in Social Work.
LEONARD DOLGOY, Toronto (14)
Central Tech.; Representative from the School of Social Work to the N.F.C.U.S. Committee.
Future:—Master's Degree in Social Work.
MARGARET ELINOR DOTY, Toronto (15)
Jarvis C.I.; Sailing Enthusiast.
Future:—M.S.W.—Toronto.
GEORGE HENRY DOVE, Ottawa, Ont. (16)
Ottawa Tech.; C.O.T.C. Tennis; Bridge.
Future:—M.S.W. Toronto
JAMES ROBERT EAKINS, Newmarket, Ont. (17)
Pickering College.
Future:—Penitentiary Services & Penal Reform.
SHEILA ELIZABETH FLEMING, Toronto Κ Κ Γ (18)
Havergal C.I.; Secretary.; Social Work Student's Association.
DAVE HENRY FRIESEN, Nipawin, Sask. (19)
Steinbach C.I.; Chairman for Publicity Committee in Social Work Student's Association. Future:—Go West.
CHERRY ANN GAUTHIER, Timmins, Ont. (20)
Graduate of University College; Chairman of Constitution Committee of Social Work Students' Association.
EDWARD JAMES GAWLEY, Toronto (21)
Jarvis C.I. Future:—M.S.W.
VERNON HARRISS GOAD, Toronto (22)
Ridley College. Future:—M.S.W.
PATRICIA GODFREY, Toronto Π Β Φ (23)
Central Tech.; B.A. in English & History M.A. in English University College, U. of T.; Stage Work, England.; M.B.E. (British Gov't) for War Services.
Future:—M.S.W., School of Social Work.
GLORIA GOLDSTEIN, Toronto Α Σ Φ (24)
Lawrence Park C.I. Future:—Social Work.
V. L. GRAY (25)
Y. F. GWON (26)
WALTER JOHN HALINSKI, Grimsby, Ont. (27)
Grimsby High; Legion; Hockey; Basketball.
Future:—Master Social Work.
ELEANOR DOROTHY HARPER, Hamilton, Ont. (28)
Dundas High; Member—Public Relations Committee.
Future:—Take Master of Social Work next year.
D. L. HARRIS (29)
G. M. HAY (30)
PATRICIA PHYLLIS HICKS, Kitchener, Ont. (31)
North Toronto C.I.
WILSON A. HUNSBERGER, Waterloo, Ont. (32)
Kitchener-Waterloo High.
WILLIAM WILBERT INGOT, Winnipeg, Man. (33)
Music (Violin).
Future:—Post graduate course in school of Social Work.
G. JUDSON (34)
MARGARET FRANCES KENNEDY, Calgary, Alta. Δ Δ Δ (35)
Western Canada High; Activities Committee of School of Social Work. Future:—Social Work.
RUTH ELSDON KIRK, Ottawa, Ont. (36)
Queen's University.
BERTHA LAZERSON, Toronto (37)
Humberside C.I.; Social Work Club III.
Future:—Psychiatric Social Work.
HELEN MARGARET LINDSAY, Vancouver, B.C. Α Γ Δ (38)
Magee High; B.A. from U.B.C. in 1949; don at St. Hilda's College in 1949-50. Future:—Social Work in Vancouver.
M. S. MacDONALD (39)
EDWARD MAGDER, Toronto (40)
Central Tech.
Future:—Postgraduate Work at Toronto School of Social Work.
WILLIAM MAIN, Toronto (41)
Oakwood C.I.
SHIRLEY ADELAIDE McNEILL, Stony Mountain, Man. (42)
N. S. METCALF (43)
DONNA HOPE MOORE, Lion's Head, Ont. (44)
PATRICIA MURTON, Burlington, Ont. Γ Φ Β (45)
Westdale C.I.
JACK STEWART MYLES, Montreal, Que. (46)
Verdun High; Secretary, Students' Library and Curriculum Committee; Skiing; Tennis.
Future:—Work.
SIDNEY DAVID OLYAN, Toronto (47)
Harbord C.I.; Avoiding Committees.
Future:—M.S.W.—If all goes well. Just now tho, it's hard to tell.
WILLIAM ROBERT OUTERBRIDGE, St. Catharines, Ont. (48)
St. Catharines C.I.; S.A.C. Rep. 1949-50; Vice-President Social Work Students' Association.
S. J. PARSONS (49)
(Mrs.) EMILY PIVNICK, Toronto (50)
Harbord C.I.; Graduate of U. of T. Pass Arts 4T9.
ROBERT EMERSON QUINSEY, Ridgeway, Ont. (51)
Ridgeway High; Graduate of McMaster University—active there in debating, Sociology Club; Soccer and Residence life.
Future:—Social Work.
FLORENCE RUTH RATZ, Kitchener, Ont. (52)
Victoria College, U. of T.
DOUGLAS CRAIG SOMERS REID, Mattawa, Ont. (53)
Mattawa High. Future:—M.S.W.; Penal Work.
DAVID REMPEL, Saskatchewan (54)
Social Work Student Association; Member of Liaison Committee.
PAUL JOHN RINGER, Winnipeg, Man. (55)
Kelvin High; Raising Kids.
Future:—More Kids.
CARMON TILSON ROUSELL, Heward, Sask. (56)
Scott C.I.; Social Work Students' Association; C.C.F. Club; Tennis.
Future:—Return to Department Social Welfare, Sask.
ARTHUR MITCHELL SCOTT, Edmonton, Alta. (57)
Strathcona High; Table Tennis (Hart House); Knox College, Volleyball & Soccer; Social Work Students' Association.
Future:—Take M.S.W. next term (1950-51) Toronto.
MORAGH LESSLIE SHEPHERD, Toronto (58)
Bishop Strachan School; Varsity Aquacade.
KRISTINA ELIZABETH SIDLAUSKAITE, Kelme, Lithuania (59)
Future:—Social Worker. Family service.
MABEL MERLE SILLS, Landis, Sask. (60)
Hanod High; Social Work, Students' Association.
B. SILVER (61)
BLANCHE HAZEL SILVERHART, Toronto Ι Α Π (62)
Harbord C.I.; Graduate of U. of T. University College Pass Arts '49.
Future:—M.S.W.
MARJORY MAUDE SMALLMAN, Toronto (63)
Havergal College, Victoria U. of T.; Member of School of Social Work Publicity Committee.
EDWIN KEITH SMITH, Midland, Ont. (64)
Midland High.
Future:—Social group Work—Probably with Y.M.C.A.
MURIEL ANNE SMITH, Toronto (65)
Loretto Abbey. Future:—To head for parts unknown.
WILLIAM GEORGE SMITH, Burk's Falls, Ont. (66)
Burk's Falls Continuation; School of Social Work Students' Association Activities Committee; Radio Study Group; Basketball.
Future:—Master of Social Work Degree.
WILLIAM ISRAEL STERN, Toronto (67)
Central Tech.; Social Work Students' Association; Chairman, Library & Curriculum Committee.
Future:—2nd yr. Group Work.
FRED LEWIS STEVENS, Toronto (68)
Harbord C.I.; Library & Curriculum Committee.
Future:—M.S.W.
MABEL HELEN STEVENS, Wapella, Sask. (69)
Kelso High. Future:—Social Work.
WALLACE WRIGHT STRUTHER, Toronto (70)
U.C. 4T9.
MARION RUTH THOMAS, Hamilton, Ont. (71)
Delta C.I. Future:—Social caseworker.
DAVID M. THOMSON, Etobicoke, Ont. (72)
Riverdale C.I.
Future:—Post Graduate Work.
MARIKO TOKUNAGA, Brantford, Ont. (73)
Vancouver, B.C.; I.S.S. Rep. (School of Social Work); Public Relations Committee; Student Christian Movement.
Future:—M.S.W.
WILLIAM JOHN WACKO, Star, Alta. (74)
Lamont High; Social Work Students' Association; Ukrainian Students' Club; Badminton Club; Tennis.
Future:—Post grad work at University of Toronto, then to work in Alberta.
JAMES BERTRAM WAITE, Schumacher, Ont. (75)
Schumacher High. Future:—M.S.W.
BARBARA WALLACE, Cobourg, Ont. (76)
LESLIE ALAN WEST, Moncton, N.B. (77)
Kodiakanal (India).; Social Work Students' Association, Music Committee.
Future:—Social Casework in Psychiatric Field or Mental Hygiene.
KATHLEEN ADAIR WHEELER, Lethbridge, Alta. Δ Δ Δ (78)
Lethbridge C.I.; Membership in S.A.C.
H. L. WILSON (79)
KIRK ALBERT WALTER WIPPER, Grahamdale, Man. (80)
Grahamdale High; P. & H.E. Grad.; Social Work, Physical Activities Committee; Senior Intercollegiate Wrestling; Fellowship Broadview Y. Future:—Y.M.C.A.
J. L. WOLFE (81)
(Mrs.) RUTH WOLOCHOW, Ottawa, Ont. Ι Α Π (82)
Lisgar C.I.; Psychology Club II-IV; All Varsity Revue, 1949.
Future:—M.S.W.
DORIS ELSIE WOOLCOTT, Toronto (83)
Guelph C.I.; Member of Publicity Committee; Interested in Badminton; Basketball and Swimming.
Future:—Marriage and a Career in Social Work.
BEATRICE A. WRIGHT, Toronto (84)
Trinity College; No Clubs; No Teams; Skiing; Badminton.
Future:—Casework for Kiddies!

4
5
8
9
10
11
13
15
17
19
31
32
33
36
38
45
48
50
52
54
56
58
59
60
62
63
65
67
68
69
71
72
73
74
78
81
83
84

University Extension

W. J. DUNLOP

B.A., B.Paed., LL.D., F.C.I.

IF all goes well, there should be this year almost 50 graduates in the Pass Course for Teachers; these graduates are, for the most part teachers who are now completing a course exactly parallel to the Pass Course in Arts, except that their course offers fewer options. These graduates have attended lectures in the evenings or in the Summer Session and it has taken them longer to finish the course than it takes undergraduates who attend in the daytime; but the prescription of work in each subject is the same in their course as it is in the Pass Course in Arts; they listen to the same Professors; and they write the same examinations. The great majority of them take a high standing throughout the Course.

Graduates in Occupational Therapy and in Physical Therapy have attended lectures and laboratory classes for three academic years. For those who are graduating as Therapists there is no worry about obtaining positions; two or three positions are waiting for each one of them. When these Courses were established in 1926 and in 1929, respectively, it was the hope that they would soon be transferred to the Faculty of Medicine. Next year this hope will be realized and those who are now in the First and the Second Years will, commencing next September, be students in the Faculty of Medicine of this University. These two Courses have provided excellent careers for young women and will continue to do so.

Then there is the Course in Institutional Management, a two-year Course leading to a Certificate. Those who graduate in this Course are trained to manage, or to assist in managing, summer hotels, tourist resorts, tourist camps, restaurants, all-year hotels, clubs, and similar institutions. Of course, they have studied academic subjects as well, such as English and History. These graduates will take their places in Canada's second largest industry.

In the Department of University Extension there is still another Course, known as the Certificate Course in Business, the instruction in which is given entirely in the evenings and continues for three sessions. And there is a Course in Radiography, in which X-Ray technicians are trained but there are, as yet, no graduates in this new course.

The above listing of extension courses has not included the many courses which do not lead to any certificate, diploma, or degree within the University. Many thousands of adult men and women study during the winter in evening classes in adacemic and business subjects and some thousands take correspondence courses which are conducted for business organizations, while a few hundred take short courses in Public Safety and in Social Work. All these seek knowledge for its own sake and for the improved status which such knowledge gives them.

But the purpose of this message of mine is to extend my best wishes for abundant success to those who, in May or June of 1950, are awarded the degrees or the diplomas or the certificates for which they have worked well and faithfully. May I remind them that the University of Toronto has given them an opportunity to prepare for public service in the right sense, to be citizens of the right type; and may I ask them to remember their Alma Mater as they go out into the world and to use their influence to mould public opinion in favour of this great University which is striving to render the very best of service to its constituency and which has become, in fact if not in name, the National University of Canada.

R. AILEEN BELFRY, Toronto (1)
North Toronto C.I.; Teacher on Toronto Public School Staff; Secretary-Treasurer of the Primary Section of the Ontario Educational Association; Interested in Choir work and oil painting.

BERTRED RAYMOND CARTER, Toronto (2)

HERBERT LEO HICKEY, Toronto (3)
Bloor C.I., Central Commerce; Army; Publications Supervisor, Ontario Hydro Commission; Married, with one child; Free-lance writing as a hobby; General interest in music, The Arts, World Affairs.
Future:—Postgrad work.

ANNIE DOROTHY KINRADE, Toronto (4)
York Memorial C.I.; Grade Six Teacher at Humbercrest Public School; Hobbies—Art and Music.
Future:—Plan to do Post graduate work.

ROBERT LEE LAMB, Toronto (5)

CATHERINE LUND (6)

GORDON FORBES MANN, Owen Sound, Ont. (7)
Malvern C.I.; R.C.A.F.
Future:—B. Paed.

BEULAH AMELIA McCOIG, Windsor, Ont. (8)
Windsor C.I.; Federal Civil Servant.

WILLIAM GEORGE ROSS, Calgary, Alta. (9)
Crescent Heights C.I.

DOROTHY ANN SHELSON, Toronto (10)
Humberside C.I.
Future:—Teaching.

GRADUATES WHOSE PICTURES WERE NOT AVAILABLE

GEORGE A. BICK, Toronto
LESTER BOWEN BISSELL, Toronto
MARY WINNIFRED BOWLEY, Toronto
EDWARD TREVOR BRIGNALL, Toronto
CHARLES CLIFFORD BROWN, Lansing, Ont.
WILLIAM JOHN BURGESS, Toronto
DOROTHY CHAMBERS, Toronto
CLIFFORD FRANK CHELLEW, Toronto
JOHN RUSSELL COLLINS, Toronto
GEORGE LAING CONDIE, Toronto
GERVAIS J. FERNANDEZ, Toronto
DOUGLAS HAIG FERRIS, Highland Creek, Ont.
M. BERNICE GARRY (SISTER TERESA EILEEN), Lindsay, Ont
WILLIAM HERBERT GARTON, Toronto
ALBERT EDWARD GERHART, Port Credit, Ont.
ALICE GERMAIN (SISTER St. GERMAINE), Niagara Falls, Ont.
ELGIN ELMER HAIST, Toronto
ROBERT DOUGLAS HOLLOWAY, Toronto
ANNA B. HORNSTEIN (SISTER VALERIE), Hamilton, Ont.
CECILIA KEOGH (SISTER MARIUS), Toronto
DOREEN McCARTNEY, Toronto
ROBERT McCOY, Sault Ste. Marie, Ont.
HENRY DUGALD McDONALD, Richmond Hill, Ont.
WILFRED DOUGLAS McDONALD, Owen Sound, Ont.
DAVID JOHN McLEAN, Toronto
MALCOLM HOWARD BROWN MUNRO, Toronto
EDWIN GERALD PALFERY, Mimico, Ont.
REGINALD E. PARK, Toronto
ANNA RUNGE (SISTER MARY RUDOLPH), Toronto
EDWIN TRANSOM RYCKMAN, Toronto
ALEXANDER WILLIAM SMITH, Dungannon, Ont.
THEODORE WILLIAM STAINTON, Toronto
HOWARD CARL THOMPSON, Toronto
HAZEL TODD, Kemptville, Ont.
HAROLD WILLIAM TONKIN, Toronto
ALFRED LUKENS WATSON, Toronto
ARNE WIBERG, Toronto
MARJORIE M. WILKINSON, Toronto
JAMES LLOYD H. WILSON, Toronto
GEORGE EDWARD MICHAEL WIMPENNY, Toronto

Occupational Therapy

MISS H. P. LEVESCONTE

IT was indeed opportune that, on the twenty-first anniversary of the graduation of the first class in the Course in Occupational Therapy, the announcement was made that in 1950 the Courses in Occupational Therapy and Physical Therapy would be taken over by the Faculty of Medicine. This was the realization of what had long been the hope of the profession.

To the Department of University Extension we shall always have a deep gratitude, not only for the actual establishment of the Course in Occupational Therapy within the University, but for the opportunity it has given us to develop our professional training.

Our Course has set and maintained a high standard of professional training throughout the years. It was among the first small group of training courses to be accredited on this continent by the American Medical Association. Our graduates have been sought, and have served both here and abroad in hospitals and in the development of training centres of Occupational Therapy. In this day of increased emphasis on the wider concept of the rehabilitation of the sick or injured, it is of interest to you to know that it was from your predecessors that therapists were chosen to play an active part in such pioneer rehabilitation centres as the Glen Eagles Miners' Rehabilitation Centre in Scotland, now located at Bridge of Earn, to mention one only of such projects.

To you our graduates of 1950, we, your instructors extend our warmest wishes for your success. We have recognized in you, throughout your training, a sincerity of interest, an eagerness to learn, and a wholesome group spirit which have made you a joy to work with. These are the qualities which will insure your own success, and the success of the profession which you are about to enter.

Expanding and changing fields lie ahead of you. Your professional opportunities are wider and more challenging than ever before. It is with genuine regret that we say good-bye to you as students. It is with equally genuine pleasure that we welcome you as occupational therapists who will make your contribution to the profession of the future.

AUDREY HAROLDINE ADDEMS, Vancouver, B.C. Δ Δ Δ (1)
Occupational Therapy, King Edward High; Secretary of Δ Δ Δ III.
Future:—Specializing in O.T. for children.

SUSANA ARRATIA, New York City, N.Y. Λ Φ (2)
Occupational Therapy, St. Clements C.I.; Hockey; Hemstitching; Flying.
Future:—Occupational Therapy as applied to marriage.

NORAH MARJORIE BARRETT, Port Dover, Ont. (3)
Occupational Therapy, Havergal College.

CLAIRE BINDER, Brockville, Ont. I A II (4)
Occupational Therapy, Brockville C.I.; Treasurer II; President III of IAII; Skiing; Skating; Hillel.
Future:—O.T. for children.

EULAH JOYCE BLAYNEY, Simcoe, Ont. (5)
Occupational Therapy, Simcoe High; V.C.F. II-III; Varsity Choir III.
Future:—Practice O.T.

DOROTHY ELLEN BOYES, Dundas, Ont. (6)
Occupational Therapy, Westdale C.I.; All Varsity Mixed Chorus II; Swimming; Skiing; O.T. Literary Club.
Future:—To Practice Occupational Therapy.

BETH LESLIE BROWN, Unionville, Ont. (7)
Occupational Therapy, Markham High; V.C.F.; O.T. Literary; Swimming; Skating; Skiing; Riding.
Future:—Practice O.T.

BEATRICE ELAINE BROWNLEE, Grimsby, Ont. (8)
Occupational Therapy, Grimsby High.

GLORY LOUISE BURDON, Saint John, N.B. (9)
Occupational Therapy, Saint John High.
Future:—Practice O.T.

DOROTHY-JEAN CAMPBELL, Toronto (10)
Occupational Therapy, Earl Haig C.I.; Interested in Skiing and Queen's Medsmen (one. That is).
Future:—Private!

MARGARET JANE CLARE, Preston, Ont. (11)
Occupational Therapy, Preston High; Social Committees of Undergrad I; Literary Club I; All-Varsity Mixed Chorus; Tennis; Riding; Skating.

RUTH FRASER COMFORT, Toronto (12)
Occupational Therapy, St. Clement's High; O.T. Lit. and Undergrad Associations; I.S.S.; Vice-President S.A.C.; I.R.C.; Hockey; Theatre.
Future:—Social Service.

JEAN DOROTHY CUMMING, Midland, Ont. (13)
Occupational Therapy, Midland High; Athletic Rep. III; Basketball II-III; Hockey II-III.
Future:—No plans, no disappointments.

RUTH AINSLEY EADES, Carleton Place, Ont. (14)
Occupational Therapy, Carleton Place High; Basketball II-III; Hockey II-III.

GRACE ELEANOR FIELD, Toronto (15)
Occupational Therapy, Etobicoke C.I.; All Varsity Mixed Chorus.

MARJORIE MAY FRENCH, Wingham, Ont. (16)
Occupational Therapy, Alma College and Wingham High; All Varsity Chorus III; O.T. Literary Club I-III.
Future:—Practice O.T.

AUDREY JACQUELINE GORDON, Vancouver, B.C. (17)
Occupational Therapy, Crofton House School.
Future:—Practice O.T.

WINIFRED GRAYSTON, Newdale, Man. (18)
Occupational Therapy, Rupert's Land Girl's College; Canterbury Club; Varsity Choir; O.T. Literary Society.
Future:—O.T. Career in the U.S.A.

JOYCE MURIEL GROH, St. Catharines, Ont. (19)
Occupational Therapy, St. Catharines C.I.
Future:—Practice O.T.

MARGARET ANNE GROTHIER, Woodstock, Ont. (20)
Occupational Therapy, Albert College; Literary Club; Canterbury Club; All Varsity Mixed Chorus.
Future:—O.T. Work.

JOYCE MARGARET HART, Oshawa, Ont. (21)
Occupational Therapy, Oshawa C.I.
Future:—To retire early.

CONSTANCE MARY HEPBURN, Toronto Γ Φ B (22)
Occupational Therapy, Havergal College; Vice-President Γ Φ B.

PHYLLIS RAE HEWSON, Toronto A O Π (23)
Occupational Therapy, Lawrence Park C.I.; International Relations Club III; Harvey Perrin Choir I.
Future:—Marriage and O.T.

JANET JOYCE HOPE, Milliken, Ont. (24)
Occupational Therapy, Markham High; All Varsity Chorus II; O.T. Lit. Club III; V.C.F. I-III.
Future:—Practice O.T.

MARY MARGARET HOWARD, Thornhill, Ont. (25)
Occupational Therapy, Earl Haig C.I.; President III; Undergrad Assn. Executive III; *Torontonensis* Representative III; All Varsity Mixed Chorus II-III; Skiing; Skating; Tennis; Swimming.
Future:—Practice O.T.

DIANA MAY HUNTER, Ste. Anne De Bellevue, Que. A O Π (26)
Occupational Therapy, Stanstead College; Social Chairman II; Publicity Chairman III; Dancer with University Pipe Band II-III; Social Rep. I; Affiliated with Engineering.
Future:—Toronto will see more of Her.

MARY ANN BLAIR HUNTER, Toronto (27)
Occupational Therapy, Havergal College; Tennis; Riding; Skiing; The Ballet; Bridge.

MARY EVELYN JELLY, Jellyby, Ont. (28)
Occupational Therapy, Brockville C.I.; Archery III; Pipe Band (Dancing) III; I.S.S. I.
Future:—O.T.—Anywhere!!

CHARLOTTE AURELIA JOHNSON, Saskatoon, Sask. (29)
Occupational Therapy, Nutana C.I.; Swimming; Golf; Tennis.
Future:—To have a position as an occupational therapist in Victoria, B.C.

PAULINE JEAN KENNEDY, Burk's Falls, Ont. (30)
Occupational Therapy, Kingston C.I.; Leonard Foundation Association; All-Varsity Mixed Chorus II; U. of T. Pipe Band, dancing instructress II-III; Publicity Manager III.
Future:—O.T. in Bonnie Scotland.

PATRICIA RUTH KERN, Moose Jaw, Sask. (31)
Occupational Therapy, Moose Jaw Central C.I.; Literary Club; I.S.S. I; Bowling; Riding; Photography.
Future:—A job—Calgary preferred!

DONALDA ANN KINGSTON, Toronto (32)
Occupational Therapy, Malvern C.I.; Basketball I; Hockey II-III; All-Varsity Chorus II-III; Skiing; Pipe Band Dancing; and French!
Future:—Practise O.T. and Travel.

MARJORIE DOROTHY LUCKETT, Toronto (33)
Occupational Therapy, Scarboro C.I.; Swimming I; Hockey II-III; All-Varsity Chorus II-III; Skiing; Pipe Band Dancing.
Future:—Practise O.T. and travel too.

MARY ALIXE MacFARLANE, Toronto K K Γ (34)
Occupational Therapy, Loretto Abbey; Spanish Club; President of Kappa Kappa Gamma III; Golf and Swimming.

MARY MAXWELL MEDLAND, Toronto A Γ Δ (35)
Occupational Therapy, North Toronto C.I.; Skiing; Riding; Tennis.
Future:—Children's work.

RUTH BURKE MILLER, Toronto (36)
Occupational Therapy, East York C.I.; All-Varsity Mixed Choir I, II; *The Varsity* II; U. of T. Symphony Orchestra III; Undergraduate Association Secretary III.
Future:—Occupational Therapy.

ROSA COLETTE MULHOLLAND, Toronto (37)
Occupational Therapy, Loretto Abbey; Student Union Committee II; Red Feather Rep. III; Volleyball II-III, Skiing.
Future:—Since Joining ΣX, Colle's artistic endeavours have improved noticeably.

MARGUERITE OLGA MULLER, Toronto (38)
Occupational Therapy, Malvern C.I.; Basketball I-II; Hockey II; V.C.F. I-III; Swimming.
Future:—Practice O.T.

MARY ELIZABETH NOAD, Toronto A O Π (39)
Occupational Therapy, St. Clements High; Dancer with University Pipe Band II, III; Smallest Gal on the Campus.
Future:—Montreal or bust!

WILMA POPHAM, Saskatoon, Sask. (40)
Occupational Therapy, Nutana High; President I; Undergrad Assn. Executive I-III; Literary Club Chairman III.
Future:—Return to the West.

MARGARET LOIS RUSH, Toronto (41)
Occupational Therapy, Scarboro C.I.; Skiing; Tennis; Skating.
Future:—Practice O.T.

BLANCHE MARIE SIM, Brantford, Ont. (42)
Occupational Therapy, Brantford C.I.; O.T. Literary Club I-III; V.C.F.; All Varsity Chorus.
Future:—O.T. in D.V.A.

FERN MARIE SMITH, Hamilton, Ont. (43)
Occupational Therapy, Westdale C.I.; Social Convener III; Hockey II; Swimming I.
Future:—Practise O.T.

MIDGE MARTHA JOSEPHINE SPICER, Toronto Λ Γ Δ (44)
Occupational Therapy, Etobicoke High; Lutheran Student Association I-III; Secretary-Treasurer II; U.C. Follies III; O.T. Basketball II-III; Tennis and Skiing.
Future:—Practice O.T. in the States.

JOAN McLEAN SPROAT, Milton, Ont. Λ Γ Δ (45)
Occupational Therapy, Milton High; Tennis, Golf; Bridge; Skiing.
Future:—May all her dreams come true!—Scotland, Italy etc. etc.

MARY REA STACKHOUSE, Ridgeway, Ont. Δ Δ Δ (46)
Occupational Therapy, Ridgeway High; Basketball; Swimming; Tennis; Golf.
Future:—Title hunting on the Continent.

BARBARA YVONNE STALEY, Toronto (47)
Occupational Therapy, St. Josephs College; Newman Club; Badminton; Tennis.

JEAN PAULINE SUTHERLAND, Berwyn, Alta. (48)
Occupational Therapy, Berwyn Rural High; Literary Society I-III; Secretary I; Class President III; Student Christian Movement I-III; Recording Secretary III; All-Varsity Choir III.
Future:—Westward Ho!

MARGARET MOFFAT TANNAHILL, Moose Jaw, Sask. (49)
Occupational Therapy, Central C.I.; Intercultural Affairs Committee II; All-Varsity Mixed Chorus III; Looking after Wylie I-III.
Future:—Psychiatric field.

DOROTHY MARGARET THOMPSON, Oshawa, Ont. (50)
Occupational Therapy, Oshawa C.I.; Lit. Club I-III; Publicity Director II; *The Varsity* II; O.T. Undergrad I-III; Leonard Foundation Association I-III; Vice-President II; Pipe Band—Dancing III.
Future:—O.T.—anywhere.

PATRICIA ANNE TOWNLEY, Ottawa, Ont. (51)
Occupational Therapy, Lisgar C.I.; All-Varsity Mixed Choir I-III; Canterbury Club II-III; Undergraduate Association, Treasurer II. President III; *The Varsity* II.
Future:—Occupational Therapy.

MARY ELIZABETH WENGER, Aylsham, Sask. (52)
Occupational Therapy, Aylsham High; Literary Club; Social Rep. III; Photography; Bowling.
Future:—O.T.—anywhere.

ANN ELIZABETH WILSON, Calgary, Alta. (53)
Occupational Therapy, Central High; Literary Club I-III; Treasurer II; All Varsity Mixed Choir II-III; *The Varsity* II; Canterbury Club II-III; O.T. Undergrad I-III.
Future:—O.T. on west coast.

GLENNA MARIE WYLIE, Bolton, Ont. Λ Γ Δ (54)
Occupational Therapy, Ontario Ladies College; O.T. Undergrad Association; Athletic Chairman; O.T. Basketball and Hockey Teams.

HELEN AILEEN ZENER, Toronto Λ Ε Φ (55)
Occupational Therapy, Riverdale C.I.; Undergraduate Social Rep. III; II Year Social Rep.; I.S.S. II; Tennis; U.C. Follies III.
Future:—Occupational Therapist—Being a capable one!

Physical Therapy

MISS L. POLLARD

DURING these last few years, we thought that the evolution of your training in Physical Therapy had reached a high standard of development; but further goals have been put before us, with the stimulation of new ideas.

In the autumn of 1950 the course leaves, with regret, the kindly administration of the Extension Department, which has looked after its welfare so many years. Now that Physical Medicine has become a recognized branch of modern medicine, the training of the therapists in this field, is being undertaken by the Faculty of Medicine. Physical Medicine included both Physical and Occupational Therapy, so these two courses, both concerned with the restoration of the sick and injured to full function, will, in future, be integrated into one whole, to the advantage of both.

So, you who graduate in Physical Therapy this year, enter the field of Physical Medicine as specialists in your branch. The need for your help is great, and you will be eagerly welcomed by your colleagues who are anxiously awaiting reinforcements. There are new departments to be opened up, existing departments to be expanded, new fields of endeavour for all of us. We know that you are going out into the world with open and enquiring minds, and with a sense of service to your fellow men.

It is with regret that we say goodbye to you, after three happy years, and we, the staff, would like to say how much we have appreciated your cheerful, willing co-operation within the course, and your public spirited activities within the University. We know that you will carry this spirit with you into the careers you are just starting, and our very best wishes go with you.

ELIZABETH BATANOFF, Saskatoon, Sask. (1)
Blaine Lake High; Hockey I-III, Basketball Manager I, III, Social Rep. II; Social Undergraduate Executive III.

ISABEL BRODIE, Oakville, Ont. (2)
Oakville High; Hockey I; Volleyball II; Basketball Manager III.
Future:—Child Work.

ELEANOR MARY BUCKERFIELD, Parry Sound, Ont. (3)
Parry Sound High; Hockey; Badminton.
Future:—To do physio in General Hospital for a while.

PAULINE CHECKNITA, Edmonton, Alta. (4)
Eastwood High.

MIRIAM SHAW CLINK, Battleford, Sask. (5)
Battleford C.I.; Bridge and week-ends in the country.
Future:—Private practice.

BETTY DICKSON COO, Copper Cliff, Ont. (6)
Copper Cliff High; Hockey; Basketball Teams I, III.

JEANNE MARGARET COSSAR, Toronto Δ Δ Δ (7)
St. Clement's; Athletic Directorate III; Athletic Chairman III; Hockey I-III, Basketball I-II; Swimming I-III; Aqua Show III.
Future:—To aid the medical "profession".

MARION BARBARA DUNCAN, Georgetown, Ont. (8)
Georgetown High; Treasurer Physio-Undergraduate Association I-II, Volleyball I.
Future:—Private Practice.

BARBARA JANE FOREMAN, Toronto ΔΓ (9)
St. Clement's; Secretary III; Basketball I-III; Hockey I-III; Golf.
Future:—Marriage.

NOREEN PATRICIA FYFFE, Winnipeg, Man. (10)
Kelvin Technical High; Home-coming week-end Rep. II; I.S.S. Rep. II-III; Skiing.
Future:—To see England and Ireland after working a few years in the west.

GWENNYTH GARRARD, Oshawa, Ont. Δ Δ Δ (11)
Oshawa C.I.; Δ Δ Δ Treasurer III, Hockey I-III; Athletic Rep. I; Basketball I; Volleyball III.

NATALIE SARA GORDON; Long Branch, Ont. (12)
Mimico High.
Future:—Marriage.

JANET MARY LAUGHLIN, Toronto (13)
Malvern C.I.; President I; S.A.C. Rep. II; President Undergrad III; Volleyball I-III.

LORNA AGNES LETT, Snow Road, Ont. (14)
Arnprior High; *Torontonensis* Rep. III; S.C.M. Rep. III.
Future:—Marriage and further physio experience if possible.

GOLDIE LEWIS, Toronto Γ A Π (15)
Harbord C.I.; Basketball I-III; Hockey I-III, Hockey Manager II; Frat. Treasurer III.

ELIZABETH KATHLEEN MUSSON, Toronto A Φ (16)
Bishop Strachan School; Social Rep. I.
Future:—Marriage, hope to do polio work.

SHIRLEY RUTH NORWICH, Toronto A Γ Δ (17)
Humberside C.I.; Basketball I-III; Hockey I-III; III Year Social Rep.; Treasurer, A Γ Δ.
Future:—Travelling Salesman—of physical therapy that is.

MARY NOLAN O'REILLY, Toronto (18)
St. Joseph's College; N.F.C.U.S. Rep. I-II, Newman Club III; Vice-President III, Hockey I-III.

MARY BARBARA PHARE, Toronto (19)
Northern Vocational; Social Rep. I, President II; Hockey I-III.
Future:—Time will tell—but in the meantime to work with children in the field of physical therapy.

NORMA PAULINE SNODDON, Uxbridge, Ont. (20)
Uxbridge High; Basketball I-III.

PHYLLIS JANET WILKS, Creston, B.C. (21)
Creston High; Basketball Rep. III; Float Rep. III; Badminton II-III; Tennis; Swimming; Sports Rep. III; Basketball I-III; Hockey I-III.
Future:—Practising physio in the west where men are men and there aren't any physios.

Institutional Management

S. F. CORK
B.A.

THE Class of 1950 is the first of the Institutional Management classes composed for the most part of non-veterans, and your presence has given assurance that the Course is supplying a need and will continue. Most of you are younger than those in the preceding classes, but you have well maintained the standard set by them, and have initiated activities of your own. You are to be congratulated for a successful year.

For most of you, your departure from the University marks the commencement of a new way of life, but it should not mean that you have ceased to study. Success will be more sure if you will continue to improve by well chosen reading, by observation, and by intelligent action. Do not be too impatient to advance rapidly, but be prepared for your chance when it comes.

This is being written at the dawn of a new half century. Many of you will see the year 2000. What will befall this old world during these fifty years? God grant that catastrophes such as marred the first half of this century may be avoided. In this endeavour you can do your part, small as it may seem to you as individuals. Difficulties between nations arise through ignorance and misunderstanding, and travel between countries can be an important factor in promoting better international relationships. As hosts, you have an opportunity of sharing in the cultivation of friendliness towards our guests from other lands.

The Supervisor and Staff extend best wishes for your success. We would be happy to be of assistance to you at any time.

TORRANCE ALEXANDER ADAMSON, Toronto (1)
Institutional Management, Runnymede C.I.
Future:—Hotel Administration.

DONALD C. ANNABLE, Beverly Farms, Mass. (2)
Institutional Management.

LAWRENCE DAVID BALDWIN, Toronto (3)
Institutional Management, Scarboro C.I.; Golfing; Skiing; Tennis; Sailing; Toronto Ski Club.
Future:—Sales or Personnel Work.

JOHN GORDON BATES, Toronto (4)
Institutional Management, Oakwood C.I.; Lacrosse; Basketball; Volleyball Teams.
Future:—Advertising or Personnel Work.

BARBARA ANN BRADSHAW, Toronto (5)
Institutional Management, Bishop Strachan School; I.S.S. Representative I-II; Bowling I.
Future:—Postgrad work in Switzerland.

RAYMOND DENNIS CARRADINE, Smooth Rock Falls, Ont. (6)
Institutional Management, Smooth Rock Falls High; Hockey I-II.
Future:—Hotel Work.

WILLIAM DANIEL CARROLL, Burlington, Ont. (7)
Institutional Management, De La Salle "Oaklands".

BERNARD OSCAR CAUSTON, Toronto (8)
Institutional Management, Northern Vocational; I.M. Athletic Representative; Swim League Manager; I.M. Band.
Future:—Hospital or Resort Work.

MARGARET McLEOD COLLIE, Kitchener, Ont. (9)
Institutional Management, Galt C.I.; Secretary—Institutional Management Undergraduate Society; *Torontonensis* Representative; Institutional Management Women's Association; Bowling I-II.
Future:—Personnel Work.

DAVID ANDREW CRAIG, Sault Ste. Marie, Ont. (10)
Institutional Management, Sault Ste. Marie C.I.; Progressive Conservative Club; Presbyterian Fellowship I-II.
Future:—Hotel or Resort Executive Work.

ROBERT OREN CRAVEN, Hamilton, Ont. (11)
Institutional Management, Central C.I.
Future:—Resort Business.

WILFRED BESANT DRAKE, Toronto (12)
Institutional Management, Lawrence Park C.I.; Ski Club; Hockey; Basketball; Photography.
Future:—Personnel Work.

SHERMAN JOSEPH DUGGAN, Timmins, Ont. (13)
Institutional Management, Timmins High; Newman Club.
Future:—Hotel Business.

MURRAY ROSS EDE, Kapuskasing, Ont. (14)
Institutional Management, Kapuskasing High.
Future:—Manager and owner of my own Restaurant.

JOHN ASHTON EDWARDS, Newmarket, Ont. (15)
Institutional Management, Newmarket High; Ski Club; Swimming.
Future:—Own and operate a summer resort or commercial hotel.

WINFRED LEON KENNETH FLOREN, Weyburn, Sask. (16)
Institutional Management, Weyburn C.I.; Course Hockey Team.

WILLIAM ARTHUR FORSTER, Toronto (17)
Institutional Management, Lawrence Park C.I.
Future:—Hotel management or summer resort operation.

JAMES CLIFFORD GARTSHORE, Whitby, Ont. (18)
Institutional Management, Whitby High; Hockey II.
Future:—R.C.A.F.

(JOAN) JANETTE WINNIFRED HEATHCOTE, Toronto (19)
Institutional Management, Lawrence Park C.I.; Girls' Athletic Rep. I; Hockey I; Softball II; Bowling I-II.
Future:—Personnel Work and a car.

LEWIS FERGUSON JONES, Scarborough, England (20)
Institutional Management, Scarborough High, Eng.

STANLEY KALEMBACA, Agincourt, Ont. (21)
Institutional Management, Agincourt C.I.; *Imuso News* I; Volleyball I-II.
Future:—Hotel Manager.

ANDREW JUNIOR KEMP, Castleton, Ont. (22)
Institutional Management, Castleton High; Northumberland Ski Club; Hockey; Golf; Basketball; Lacrosse; Flying.
Future:—Hotel and Summer Resort Management.

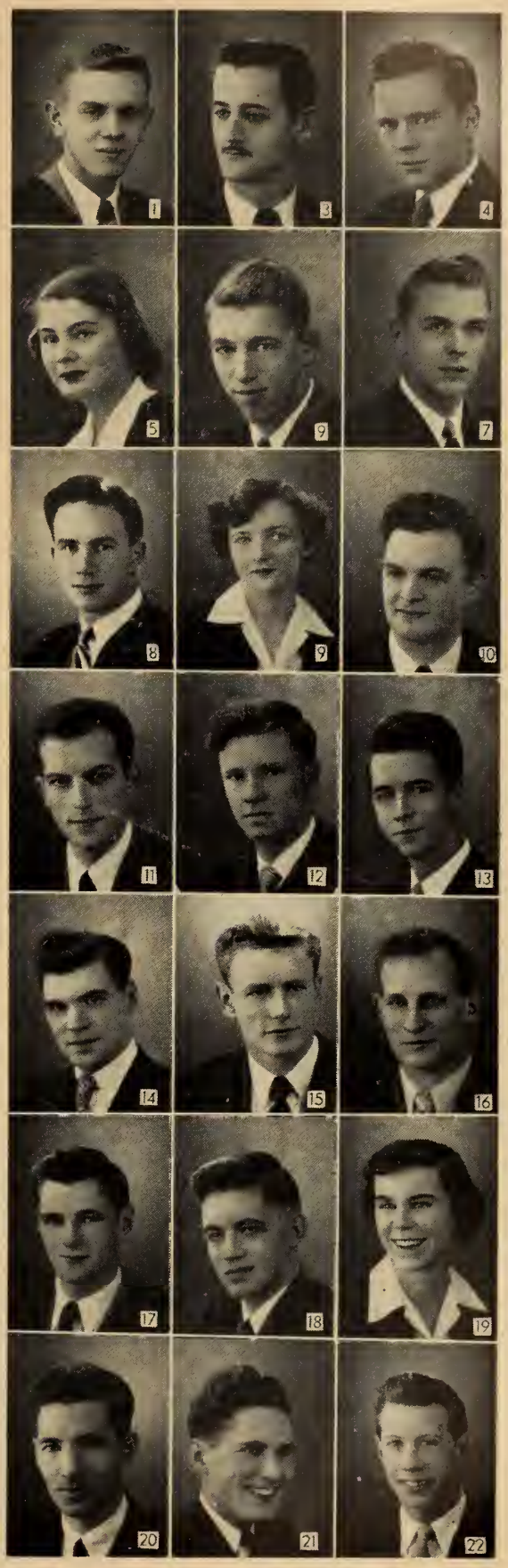

JOHN ALBERT KERR, Belleville, Ont. (23)
Institutional Management, Belleville C.I.
Future:—Tourist Resort Business.

FRANK LOUIS KLISANICH, Schumacher, Ont. (24)
Institutional Management, Schumacher High; University of Toronto Band.
Future:—Hotel Executive.

DAVID MILES LANCASHIRE, Toronto (25)
Institutional Management, Scarboro C.I.; I.M. Orchestra; Skiing; Tennis; Music; Jazz Records.
Future:—Music.

WILLIAM LINDSAY LEACH, Westmount, Que. (26)
Institutional Management, Montreal High; Class President II; Social Chairman; I.M. Ski II.
Future:—Hotel Management.

CALVIN CHANT LINDSEY, Toronto (27)
Institutional Management, Humberside C.I.; Swim Team II; Bowling; U. of T. Ski Club; Social Committee I-II; Flying with Central Airways.
Future:—Sales or Personnel Work.

JOHN DOUGLAS LYNCH, Weston, Ont. (28)
Institutional Management, Weston C.V.S.; Basketball I; Volleyball; Placement Committee; Class Secretary I; Tennis.
Future:—Resort work in Northern Ontario, after study of resort operation abroad.

IAN THOMAS MACKAY, Toronto (29)
Institutional Management, Jarvis C.I.; Publicity Committee.
Future:—An extensive trip of North America; a trip to Europe; continue on in the hotel business.

KENDRY EDWARD MacKELL, Toronto (30)
Institutional Management, Senn High, Chicago, Ill.
Future:—Resort Hotel Business.

OLIVER MAKELA, Sault Ste. Marie, Ont. (31)
Institutional Management, Sault Ste. Marie C.I.

DONALD G. MALLORY (32)

BRUCE HARRIS McPHAIL, Hamilton, Ont. ΛΧΑ (33)
Institutional Management, Westdale C.I.; I.M.U.S. 1st. Vice-President I; S.A.C. Radio Commissioner II; S.A.C. Finance Representative II; I.M. Hockey I, II.
Future:—Postgrad Studies.

PATRICIA JOAN MILLAR, York Mills, Ont. (34)
Institutional Management, Forest Hill C.I.; 2nd. Vice-President and Publicity Chairman of Institutional Management Undergraduate Society; President of Institutional Management Women's Association; Bowling I-II; Music; Hockey; Volleyball.

MORD PAUL MILLARD, Palermo, Ont. (35)
Institutional Management, Burlington High; Ski Club.

GORDON THOMSON MITCHELL, Regina, Sask. (36)
Institutional Management, Central C.I.; Undergraduate President II; President I.
Future:—Plan to build a fly-in fishing and hunting camp in Northern Ontario.

SHIRLEY ROSE MOIR, Willowdale, Ont. (37)
Institutional Management, Loretto Abbey; Secretary, Institutional Management Women's Assoc.; Bowling I-II; Volleyball II.
Future:—F = M + C (Future equals Marriage plus Career).

JOHN SCOTT MURRAY, Toronto ΛΧΑ (38)
Institutional Management, Humberside C.I.; Fellowship Secretary Y.M.C.A.
Future:—To follow up the course in boy's camp work.

ROBERT ERNEST NEWLAND, Toronto (39)
Institutional Management, Upper Canada College.
Future:—Business.

GERALD GEORGE NEWTON, Toronto ΒΣΡ (40)
Institutional Management, Forest Hill C.I.; Scout Master; Sailing Club; Basketball I-II; Volleyball I.
Future:—Business.

FRANK NIELSEN, Toronto (41)
Institutional Management, Central Technical; Ski Club I-II; Basketball I-II; Tennis.
Future:—To own a summer hotel and spend the winter in Florida.

RAY GRENVILLE OLIMER, Orillia, Ont. (42)
Institutional Management, Orillia C.I.; Bowling I-II; Basketball I-II
Future:—Work for C.N.R. Hotel Chain.

ROBERT WEDDEL PURDY, Whitby, Ont. (43)
Institutional Management, Whitby High; Manager of Bowling League.
Future:—Hotel Field.

KATHARINE KENNEDY ROBB, Galt, Ont. (44)
Institutional Management, Galt C.I.; N.F.C.U.S. Committee; *Imuso News*.
Future:—Hotel Work around the world.

CHRISTOPHER SANDERS, Cologne, Germany (45)
Institutional Management, Institut auf dem Rosenberg.

CATHARINE YVONNE SCHICKLER, Harcourt, Ont. (46)
Institutional Management, Lindsay C.I.; Institutional Management Women's Association; I.M. Baseball; Volleyball; Bowling I-II.
Future:—Resort Manager?? Maybe.

ERNEST FRANK SHEPPARD, Queenston, Ont. (47)
Institutional Management, tamford C.I.; Blue and White Society II; Basketball I-II; Bowling Coach; Girl's Baseball II; Athletic Ass'n. II; Newman Club.
Future—Hotel work or allied field.

MARIAN LOIS SIBBALD, Inglewood, Ont. (48)
Institutional Management, Brampton High; Institutional Management Women's Association; Bowling II.
Future:—To travel.

MARY VIRGINIA SKILLING, Toronto (49)
Institutional Management, St. Joseph's College; Newman Club; Inst. Mgt. Women's Association—Vice President II; Bowling; Baseball II; Hockey; Social Committee.
Future:—Personnel or sales promotion work.

ISABELLA JANE SMITH; Welland, Ont. (50)
Institutional Management, Welland High; Inst. Management Women's Association; Baseball; Hockey; Volleyball; Bowling.
Future:—Let the future take care of itself.

WILLIAM MALCOLM CRAWFORD STEWART, Belwood, Ont. (51)
Institutional Management, Fergus High; Lacrosse Team.

FREDERICK FRANC CHARLES SUTCLIFFE, Ottawa, Ont. (52)
Institutional Management, Ottawa Tech.; Basketball Team I-II; Ski II.
Future:—Postgrad work at University of Michigan. Laurentian Resort Management.

WILLIAM ERNEST THOMPSON, Toronto (53)
Institutional Management, U.T.S.
Future:—Hotel Management.

PETER ALEXANDER TOBIAS, St. Catharines, Ont. (54)
Institutional Management, St. Catharines C.I.; Member of Social Committee and Placement Committee; Skiing; Bowling; Sailing.
Future:—To be owner-manager of a business.

CAROL-GENELLE UNDERHILL, Aurora, Ont. (55)
Institutional Management, Aurora High; Women's Association; Baseball (Capt.); Bowling (Champ); Athletic Rep. I; Hockey; Volleyball; Swimming; Tennis.
Future:—To get a good job and make my mother proud of me.

DAVID LAUGHLIN WARD, Toronto (56)
Institutional Management, Runnymede C.I.; Cartoonist *Imuso News* I-II; Swimming Team I-II; Hockey Team II.
Future:—Plan to go into institutional work.

EDMUND ALVIN WHITESIDE, Toronto (57)
Institutional Management, Weston High; I.M. Hockey; Publicity Committee I-II.
Future:—Inspector, Dept. of Public Health.

ANTHONY RALPH WYMAN, London, England (58)
Institutional Management, Letchworth Tech.; I.M. Swimming Team; Photographer; Table Tennis Club.
Future:—Hotel Executive.

MARILYN ALICE YORATH, Toronto (59)
Institutional Management, St. Clement's; Social Committee I-II; Hockey I; Bowling I-II.
Future:—Personnel work.

REPRINTED FROM TORONTONENSIS 1949 BY REQUEST

Student Government

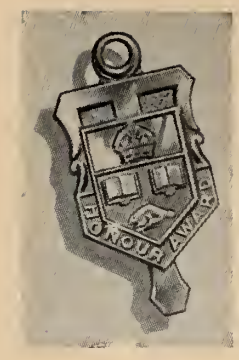

Students' Administrative Council Honour Awards 1949-50

The HONOUR AWARD of the Students' Administrative Council is granted to those students of the graduating year who have contributed most notably to the undergraduate life of the University as a whole. The recipients are determined by an Honour Award Committee on the basis of nominations received from the various colleges and faculties. The award is symbolized by a gold key and certificate which is presented by the President of the University following the Convocation of each Faculty.

RALPH MacKENZIE BARFORD
Victoria College
HONOR SYDNEY BENSON
Music
PAUL DAVID BREAK
Victoria College
RUTH FRASER COMFORT
Occupational Therapy
JAMES CARSCALLEN CRANG
Architecture
JOAN ISOBEL CRYSDALE
University College
DONALD GEORGE DAVIS
University College
HAROLD BRUCE DAVIS
Applied Science & Engineering
VIVIAN ELEANOR DOUGLAS
Nursing
DONALD DWIGHT EVANS
University College
HERBERT STANLEY FILLMORE
Victoria College
JOHN GORDON GIBSON
Trinity College
JACK MOXON GRAY
Physical & Health Education
LEE ALFRED HEPNER
Music
ROBERT FRANKLIN HETHERINGTON
Medicine
CAROLINE JANE HILL
University College
JOHN ARTHUR HOOLIHAN
University College
RUTH ALISON JEFFRIES
Victoria College
ARCHIBALD ROY CAMPBELL JONES
Forestry
ROSANA KELLY
University College
HARVEY WILLIAM MacDONALD
Dentistry
IAN ROY MacLENNAN
Architecture

RUTH MARION MANNING
Victoria College
CONSTANCE JANE MATTHEWS
Trinity College
WILLIAM GRAHAM McDOUGALL
Trinity College
BRUCE HARRIS McPHAIL
Institutional Management
JAMES EDWARD MORAN
Applied Science and Engineering
EARL HERBERT ORSER
University College
IRWIN WOLFE PASTERNAK
University College
GEOFFREY ARTHUR HOLLAND PEARSON
Trinity College
HARVEY RAYMOND PICKFORD
Applied Science & Engineering
JOSEPH BENOIT PRENDERGAST
St. Michael's College
DAVID JOSEPH QUIGLEY
St. Michael's College
WILLIAM JOSEPH RAYMOND
University College
JOYCE KATHARINE ROUS
Trinity College
ROY ROWSELL
Medicine
GEORGE NICHOL SOULIS
Applied Science & Engineering
DOROTHY MURIEL STILLWELL
Medicine
ROBERT ALISDAIR FRASER SUTHERLAND
University College
PHOEBE CHRISTINA TEMPLETON
Victoria College
DOUGLAS PRITCHARD THOMAS
Victoria College
WILLIAM WALKER
Applied Science & Engineering
JAMES ALLISTER WEIR
Medicine
MARY AGNES WILKINSON
St. Michael's College

Mr. C. Guild
Chairman

E. A. Macdonald
General Secretary-Treasurer

Miss A. E. Parkes
Associate Secretary

Prof. R. S. Knox
Faculty Representative

Prof. B. E. Shore
Faculty Representative

The Students' Administrative Council

ENTRANCE into a new half-century seemed to be a challenge to the Students' Administrative Council and its Committees, and 1949-50 was a year of both action and progress. It will also be remembered with a chuckle by Council members whenever "bulletin boards" or "tympani—with wheels" or even "student apathy" are mentioned.

The text book brief presented to the Board of Governors in '48-49 bore fruit in the 10% discount allowed on text books by the University Book Store, and it also precipitated a minor battle with certain publishers of which the reprecussions are still being felt on University campi across Canada.

Two students from Northern Ontario are now in the University by reason of the Council's Entrance Scholarship, and one D.P. student has been financed by the Council.

R. Hetherington
Medicine President

Miss R. Comfort
Occupational Therapy Vice-President

Earl Orser
University College Finance Commissioner

Mary Agnes Wilkinson
St. Michael's College Publications Commissioner

Thomas Symons
Trinity College Chairman of NFCUS Representative on All Varsity Revue Committee

Ian MacLennan
Architecture Memorial Union Chairman

DAVID QUIGLEY
St. Michael's College Debates Commissioner

WM. TURNER
S.P.S. Blue & White Society Chairman

DOUGLAS THOMAS
Victoria College Chairman of Public Relations Committee

MISS JOYCE ROUS
Trinity College Chairman of the Music Committee Representative on All Varsity Revue Committee

MISS N. BENSON
Music Chairman of All Varsity Revue Committee

MISS JANE HILL
University College Student Service Commissioner

Possibly because of the change in the date of the N.F.C.U.S. Conference from Christmas to September, that Committee put in a particularly constructive year. Textbook costs, student exchange and travel, a summer seminar in Quebec and I.U.S. affiliation were only some of the matters dealt with. The exchange "Carabin Weekends" were most efficiently organized by the combined efforts of the I.S.S. and N.F.C.U.S. Committees, with the Council subsidizing the cost of forty fares to Montreal.

The two year old Blue and White Society again took on its task of developing an "All-Varsity spirit" and met with great success in all its efforts—particularly student participation in the Home-Coming and support of the football and hockey teams.

One new and highly successful venture sponsored by the Student Service Commission was the Book Exchange. The Commission also organized the campaign for the Community Chest including the Red Feather Fair and Tag Day and raised well over $2000.

In addition to the Orchestra and Chorus, the Music Committee this year sponsored the Carnegie Record Collection, which was moved to the Mechanical Building with recitals each afternoon. A new University Song Book is also being compiled. The Debating Union this year joined with Hart House in arranging an American tour and also organized the regular intercollegiate debates. The All-Varsity Revue was once more a great success and played a week at Hart House to a packed House.

W. OUTERBRIDGE
Social Work Inter Cultural Affairs Committee Chairman Representative on Public Relations Committee

HARRIS MCPHAIL
Institutional Management Chairman of Radio Committee Representative on the Finance Commission

H. MACDONALD
Dentistry Representative to Hart House Board of Stewards

MISS D. STILLWELL
Medicine Women's Athletic Commissioner

HARVEY PICKFORD
S.P.S. Men's Athletic Commissioner

IAN CLARK
Ontario College of Education

RUTH MANNING
Victoria College
Representative on Student Service Commission And on the Blue & White Society

VIVIAN DOUGLAS
Nursing
Representative on Finance Commission

WM. DOWSETT
Forestry
Representative on Publications Commission

BARBARA HUGHES
Physical Therapy
Representative on Publications Commission

J. F. O'NEILL
Wycliffe College

D. C. WILSON
Emmanuel College

The Student Memorial Union Committee had a year of ups and downs, finally ending with a definite hope that the Union may become a reality in a building to be built south of Hart House and linked with it. The new Caput-Council Liaison Committee had its first meetings during the year and served as a clearing house for various problems of administration.

The Publications Committee weathered a small storm regarding Varsity advertising policy when the air was cleared by the application of common sense on both sides. The Finance Committee had a very difficult year because of increased costs and decreased income, but managed to come through without showing too great a deficit. One major undertaking was the preparation of a brief showing the need for an increased Council fee, which is now under consideration by the Board of Governors.

The Council was fortunate this year in the selection of all its officers and Chairmen. Each person fulfilled his or her job in the ablest possible manner. A special word of appreciation should go to the President, Bob Hetherington, for his wise leadership and careful attention to all phases of Council activity; to the Chairman, Mr. Carman Guild for the manner in which he handled Council sessions in the best parliamentary tradition; and to Professors Knox and Shore who suffered through many lengthy meetings and offered wise counsel when needed.

S. FAIBISH
Pharmacy

A. K. CAMPBELL
Knox College

DON INCH
Law

H. S. FILLMORE
Editor of The Varsity

JOAN EDDIS
Women's Editor of The Varsity

WM. RAYMOND
Editor of Torontonensis

RIGHT:

These are the ladies who look after the S.A.C.'s many activities. Audrey Dickie, Secretary to Mr. Macdonald; Frances Lightbourne, who looks after *The Varsity* Advertising; Loretta Stewart keeps check on the accounts; Edith Annis Assistant to Miss Parkes.

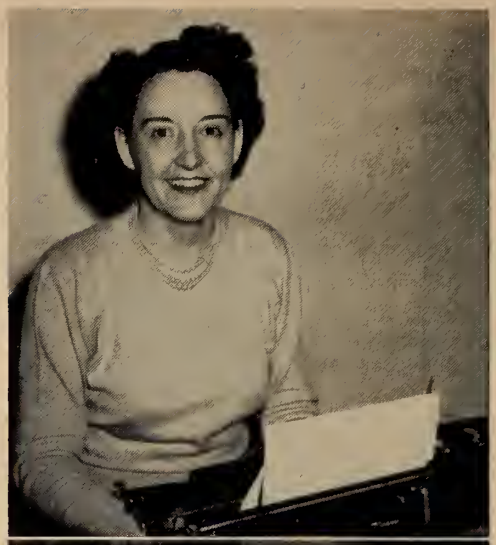

TOP: S.A.C. President Bob Hetherington delivers a report. Left to Right:—Carman Guild, *Chairman;* Miss Parkes, Ruth Comfort. In the background Jack Gray and Bud Godfrey of *The Varsity*.

CENTRE: Members voting on a motion.

BOTTOM: Finance Commissioner Earl Orser reads the minutes of his meeting. Left to Right:—Ruth Comfort, Ruth Manning, Harris McPhail.

SECOND ROW: L. N. Freel, *Assistant Secretary Treasurer;* E. H. Orser, *S.A.C. Representative;* G. J. Ciglen, *Fourth Year President;* D. R. K. Rose, *Secretary;* R. A. F. Sutherland, *Literary Director;* D. J. L. Moran, *First Year President;* J. A. Christensen, *Second Year President;* R. S. Hands, *Treasurer;* J. Novitsky, *Third Year President.*
FIRST ROW: J. S. Bull, *Social Director;* J. A. Hoolihan, *President;* Hon. Justice J. L. Wilson, *Honorary President;* G. R. Wallace, *Athletic Director;* W. F. Francis, *Publicity Director.*

University College Literary and Athletic Society

THIS year the Lit was faced with a decreased enrolment and an unprecedented budget problem, yet, rather than adopt a policy of *status quo*, the spirit of enterprise was given free rein and in spite of difficulties, worthwhile advances were made.

For the first time in many years University College has had a full scale Freshman Reception lasting a full glorious week-end! Another first was the Arts Ball, held within the College this year; a great co-operative undertaking, it proved an outstanding success. The Follies remained the best campus musical-comedy, and the Red and White Nites saw the Women's Union overflowing.

On gymnasium and parliamentary floor alike, Lit members have enjoyed notable success. U.C. teams gained inter-faculty laurels in lacrosse, track and basketball, while products of the U.C. Parliament and the Robinette Debates have shone in Hart House and intercollegiate debates. The *Undergrad* was published twice this year and the quality of literary material profited in the reduction of issues.

The Open Meetings re-consolidated their reputation of dissent, debate and dichotomy! From amalgamation to budgetary problems, the Lit has led the way for the whole University in politics and policy.

In this year of noteworthy achievements and unmitigated failures, the Lit has, however, laid the foundations in a critical period of the College's history upon which succeeding members can build with confidence.

SECOND ROW: Johanne Ratz, *First Year President;* Alastair Grant, *Treasurer;* Paula Zumstein, *Publicity Directress;* Barbara Davidson, *Second Year President;* Zaira Murray, *Third Year President;* Betty Bonner, *N.F.C.U.S. Representative;* Patricia Scott, *Secretary;* Eileen Dicker, *P.H.E. Representative.*
FRONT ROW: Joan Irwin, *Literary Directress;* Jane Young, *Social Directress;* Mrs. Magnani, *Honorary President;* Jane Ratz, *President W.U.A.;* Miss M. B. Ferguson, *Dean of Women;* Barbara Smith, *Fourth Year President;* Rosana Kelly, *Athletic Directress.*

University College Women's Undergraduate Association

THE Women's Undergraduate Association is the official organization of the women undergraduates of the College. It plans all the activities which solely concern the women, and works jointly with the University College Literary and Athletic Society in such events as the First Year Barn Dance, the Follies, and Arts Ball, and Red and White Nights.

This year its first activity was the Freshie House party, planned to acquaint the freshies with the College and the people in it. Throughout the year there are W.U.A. open meetings at which all the students have a chance to find out what is going on, and to make suggestions to the executive. Many students took part in the Dean's Christmas Party for the children of the faculty. The U.C. Singers provided the choral background for the pageant of the Christmas Story. On the next evening the yearly party for the University Settlement was a great success, especially "Santa Claus". After Christmas the Portia Debates began, with a large number of "orators". The winners debated against the winners of the Robinette debates at the last Red and White night of the year, at which election results for the coming year were also announced.

Women graduating this year will remember many things—the Players' Guild, "Red Mill" produced by the Music Club, the Undergrad, the Arts Ball, the Grad Banquet and all the other events that made their last year at University College unforgettable.

UNIVERSITY COLLEGE, W.U.A. FIRST YEAR EXECUTIVE

SECOND ROW: Joan Carley, Marion Hogarth.

FRONT ROW: Johanne Ratz, *President;* Muriel Chinn.

→

UNIVERSITY COLLEGE, W.U.A. SECOND YEAR EXECUTIVE

SECOND ROW: Ann Gostling, *Literary Directress;* Joan Langlois, *Publicity Directress.*

FRONT ROW: Barbara Davidson, *President;* Ross Creelman, *Social Directress.*

←

UNIVERSITY COLLEGE, W.U.A. THIRD YEAR EXECUTIVE

SECOND ROW: Betty Hutchison, *Social Directress;* Anne Burton, *Literary Directress.*

FRONT ROW: Zaira Murray, *President;* Wilma Booty, *Publicity Directress.*

→

UNIVERSITY COLLEGE, W.U.A. FOURTH YEAR EXECUTIVE

SECOND ROW: Ann Boswell, *Social Directress;* Elizabeth Ross, *Publicity Directress.*

FRONT ROW: Barbara Smith, *President;* Mary Carter, *Literary Directress.*

←

SECOND ROW: A. Strike, *Athletic Director;* D. Rogers, *Athletic Directress;* D. Thomas, *S.A.C. Representative;* D. Lawson, *Vice-President;* R. Manning, *S.A.C. Representative;* J. Nugent, *Secretary;* K. Fleming, *Publicity Director.*

FRONT ROW: M. Mills, *Social Directress;* S. Kurisko, *President;* Dean Bennett, P. Templeton, *Associate President;* J. Birkenshaw, *Social Director.*

INSET: R. Carruthers, *Treasurer.*

Victoria College Union

FOUR years ago, in the light of greater enrolment and changing conditions, the Victoria College Union began to improve and change face. This year we have witnessed the extension of that process in the establishment of a Vic Show, rebirth of the Bob, a new, revitalized *Acta Victoriana* and the stabilization of the Constitution. This has been due largely to the efforts and influence of the Victoria College Union Assembly representing all the clubs, years and societies in the College.

In its second complete year of operation the Assembly has carried the weighty burdens implicit in the governing of 1745 students. It is to be hoped that the flexibility and continuity provided by this student forum will lead to future improvements; for, while recommendations, decisions and findings of investigation committees this year have laid the basis for greater utilization of student capacity and interest, the problems of apathy and overlapping fields of activity will continue as challenges in the future. Many of the organizations within the College have failed to meet the demands of the students or even to bend themselves in such a direction. In the coming years the Assembly and the V.C.U. Executive must strive to adapt and mould the organization until general student interest and participation is in equilibrium with the benefits of responsibility and fellowship that is potential in the student government within a University.

Such ideals are lofty. However, ideals are like the stars . . . we may never reach them, but like the mariners of the sea, we chart our course by them.

Victoria College Permanent Executive and Award Winners

PERMANENT EXECUTIVE

Harry Green, *President;* Diane Rogers, *Associate President;* Stanley Kurisko, *Treasurer;* Beverley Shoemaker, *Secretary;* Jack Birkenshaw, *Social Director.*

STICK WINNERS

Jack Birkenshaw, *Men's Senior Stick and Men's Athletic Stick;* Allison Jeffries, *Women's Athletic Stick;* Phoebe Templeton, *Women's Senior Stick.*

Honour Rings

THE following people have been awarded an honour ring by the Victoria College Union for their outstanding contribution and high degree of responsibility during undergraduate years. This recognition is made to supplement the limited number of Honour Awards made to students who have been active in Victoria College and University of Toronto undergraduate activities. A maximum of fifteen rings may be presented each year. Winners are not necessarily in their graduating year.

Ralph Barford	5T0
Norm Bell	5T0
Dick Bowles	5T0
Ted Hall	5T0
John Finlay	5T0
Allison Jeffries	5T0
Fred McFadden	5T0
George McGowan	5T2
Roy Neehall	5T0
Bob Ralph	5T0
Bev Shoemaker	5T0
Kathlyn Smith	5T0
Ben Smillie	5T0
Bert Sutcliffe	5T0
Lois Sutherland	5T1

VICTORIA COLLEGE, CLASS OF 5TO EXECUTIVE

SECOND ROW: R. Morgan, *Member-At-large;* P. Break, *Treasurer;* C. Smith, *Secretary;* D. Weatherhead, *Member-at-large;* R. Truemner, *Social Director.*

FRONT ROW: R. Bowles, *President;* Professor Irving, *Honorary President;* J. Webster, *Associate President.*

VICTORIA COLLEGE, CLASS OF 5T1 EXECUTIVE

SECOND ROW: W. Farlinger, *Member-at-large;* I. Outerbridge, *Member-at-large;* L. Hammond, *Social Directress;* R. Howson, *Treasurer;* J. Finlay, *Member-at-large.*

FRONT ROW: P. Quiggin, *Secretary;* Professor H. N. Frye, *Honorary President;* G. Ross, *President;* B. Sagar, *Associate President.*

VICTORIA COLLEGE, CLASS OF 5T2 EXECUTIVE

W. Flannery, *Treasurer;* P. Ewing, *Secretary;* S. Irwin, *Associate President;* W. Mercer, *President.*
ABSENT: A. Ward, *Social Representative.*

VICTORIA COLLEGE, CLASS OF 5T3 EXECUTIVE

SECOND ROW: C. Rea, *Assembly Representative;* P. Bell, *Assembly Representative;* D. Melhuish, *Treasurer;* J. Boyd, *Assembly Representative;* D. London, *Assembly Representative;* A. Gigeroff, *Assembly Representative;* J. Latimer, *Social Representative.*
FRONT ROW: G. Rogers, *Secretary;* J. Whitely, *President;* Professor Laidlaw, *Honorary President;* J. Dancy, *Associate President.*

SECOND ROW: Dick Foster, Michael Macklem, Bob Blackwell, Bob Johnston, Doug Andison, John Petigrew, Tom Symons.

FIRST ROW: Al Hooper, Eugene Green, Bill Riesberry, Mr. E. G. Strathy, Gordon Gibson, Bill McDougall, Tom Muir.

Trinity College Board of Stewards

TRINITY life is undergoing an examination. For ninety-eight years a distinctive atmosphere has been the source and product of her peculiar institutions. Such a colourful and impressive past gives to the present, and promises to the future, a rich inheritance. As this year began one wondered whether Trinity would be content to live on the accumulations of her former days, to glory in her past accomplishments, and to smile complacently when glancing at the impressive structure which housed her life. Whereas apathy has caused many of the University's institutions to wane, at Trinity the result has been a movement toward the examination of "the given", the abolition of the useless or dangerous, and a new emphasis on the worthwhile and valuable.

Hence:

EPISKOPON was handed over in part to the College Meeting and Board of Stewards. After long periods of deliberation we handed it back to the Scribe (where it belongs—we think). Since the Editor of "*Salterrae*" was dropped from the Board, having never been appointed, he returned this year—with constitutional sanction. The Cake-Fight, which caused one sophomore to turn red, will in future years be replaced by an inter-year "Rugger Match" with the hope that injuries will be less spectacular. The social events of the College this year have been extremely enjoyable. The Men of College are planning to have a Trinity Christian Mission to be conducted by the Provost during Lent. College Meetings have been better attended this year—indicative of something.

Met' Agona Stephanos !!! ⚜

SECOND ROW: J. Wiley, *Third Year Representative;* C. Schnorr, *Treasurer;* J. Prescott.

FRONT ROW: Fr. Dorsey, R. Ringwood, *Second Year Representative;* D. Quigley, *President;* D. Charron, *Vice-Presdient*, P. Lorch, *Western Class Representative*; R. Belmont, *First Year Representative*, D. Wallace, *Athletic Director.*

St. Michael's College Students' Administrative Council

THE Students' Administrative Council of 1949-50 ably guided the many clubs and activities at St. Michael's College. To the wide variety of societies were added a Choral Society and a Writers' Guild this year. *The Trireme*, with a new editorial policy and *The Mike*, which became a full fledged newsweekly, were widely read.

Two new officers were created on the Council: a professional representative chosen from among the resident professional students, and a Vice-President, now distinct from the Fourth year representative, who is the functioning head of St. Michael's College. This enables the President, who remains the responsible agent, to spend more time in furthering St. Michael's interest in university affairs. The float parade, the renewed interest in I.S.S. and N.F.C.U.S. and the ready response of St. Michael's to back the University on book discounts are results of the President's efforts.

In the field of athletics St. Michael's representatives were on every university team and the intramural squads did well. The track team won its third straight indoor championship, while the hockey team won the Jennings Cup and the basketball team, the Sifton cup.

The popular monthly dances were enlivened by the St. Michael's Octet and a new P. A. set. Other successful events of the year were the Christmas Dance, the "At-Home" and the Arts Banquet. With a firmer financial basis, the constitutional changes and the precedent of a year of splendid co-operation, next year's Council should look forward to an even better year.

SECOND ROW: Elaine Maloney, Suzanne McGrath, Dorothy Doran, Joanne McWilliam, Frances O'Brien, Therese Bauer, Margery Vice, Betty Claire Holland.

FRONT ROW: Catherine Johnston, *Chairman;* Margaret Kearns, Winnifred Lownie, Mary Agnes Wilkinson, *President;* Helen Symth, Teresa Houlihan, Helen Cannon.

Loretto College - St. Joseph's College Joint Council

THE Joint Executive Council of St. Michael's College women was formed in 1949 as a unifying link between Loretto and St. Joseph's, the two women's colleges of St. Michael's. The council is made up of the senior members of the St. Joseph's and Loretto's S.A.C., although its president is separate from either college council. She, as a representative to the University S.A.C., is responsible to the body of St. Michael's College women as a whole.

This Joint Executive Council deals with those matters which concern the students of both Loretto and St. Joseph's, while those which pertain to only one college or the other are handled by the S.A.C. of the college concerned.

ST. JOSEPH'S COLLEGE STUDENTS' ADMINISTRATIVE COUNCIL

SECOND ROW: Betty Fitzgerald, Margery Vice, Catherine Johnston, Helen Boehler, Betty Claire Holland, Therese Bauer.

FRONT ROW: Elaine Maloney, Rose Marie LaPalme, Winnifred Lownie, Teresa Houlihan, Ksavera Jarosz, Eleanor Sherlock.

LORETTO COLLEGE STUDENTS' ADMINISTRATIVE COUNCIL

SECOND ROW: Suzanne McGrath, *Junior Representative;* Dorothy Doran, *Sophomore Representative;* Helen Cannon, *Social Directress;* Julia McCool, *Torontonensis Representative.*

FRONT ROW: Margaret Howe, *Debating President;* Margaret Kearns, *Treasurer;* Helen Smyth, *President;* Pamela LaTour, *Head of House;* Frances O'Brien, *Athletic President;* Mary Sheridan, *Prefect of Sodality.*

ABSENT: Joanne Smith, *Freshman Representative.*

KNOX COLLEGE ASSOCIATION EXECUTIVE

SECOND ROW: F. Dunbar, *House Convener;* G. Hopton, *Social Convener;* M. Putnam, *Worship Convener;* W. Smith, *Athletic Convener.*

FRONT ROW: G. R. Cameron, *Treasurer;* Rev. D. V. Wade, *Honorary President;* A. K. Campbell, *President;* A. Turner, *Vice-President;* J. R. Moore, *Secretary.*

KNOX COLLEGE ASSOCIATION

SECOND ROW: M. Taylor, *Don of Residence;* J. Metler, *Missionary Convener;* G. Hume, *Worship Convener.*
FRONT ROW: D. Jay, *President, Theological Society;* J. Preston, *Secretary, Theological Society;* G. McLellan, *Treasurer;* S. Parkhouse, *Vice-President;* D. Wilson, *President;* Dr. McLean, *Honorary President;* K. Christopher, *Secretary;* S. Anderson, *Secretary, Athletic Society;* D. Sloan, *President, Athletic Society.*

Emmanuel College Students' Society

THE Emmanuel College Students' Society is indeed fortunate in having its weekly meetings scheduled on the regular timetable at a time when all students can attend. This fact indicates how important the Society is to the student body.

It is here that students obtain training for the work which they will have to do on boards, committees, presbytery and conference meetings. During this year attention has been given to parliamentary procedure; and while most of us have become at least slightly confused when there is a division of the house over an amendment to an amendment, our knowledge of the conduct of meetings has been greatly increased.

All this experience in correct procedure comes as we discuss and plan the various aspects of our College activities. In the fall the worship committee with the staff, planned a retreat which deepened our Christian fellowship and enriched us individually.

Our planning involved more than our own concerns however. Under the direction of the missionary committee, students have been sent to speak to Young People's conference rallies, to churches in Toronto and London.

Freshmen Frantics, the Buddy Banquet, musicales and the general good humour prevailing at all meetings have done much to create a feeling of comradeship throughout the college.

SECOND ROW: J. Fralick, *Treasurer;* D. E. Lemon, *Deputy Speaker;* J. O'Neil, *S. A. C. Representative;* J. Townsend, *Minister Without Portfolio;* D. Luck, *Social Director;* J. Jackson, *Minister of Justice;* B. Brightling, *Minister of Foreign Affairs;* B. Brummet, *Deputy Prime Minister;* H. Surdivall, *Minister of Education.*

FRONT ROW: H. K. Naylor, *Speaker;* J. Morden, *Prime Minister;* R. F. Stackhouse, *Governor-General;* R. Mountain, *Leader of the Opposition;* M. J. Cathcart, *President of Theological Society.*

ABSENT: D. Umpherville, *Minister of Internal Affairs;* L. Harper, *Secretary of State;* H. Holman, *Keeper of the Seal.*

Wycliffe College Literary Society

THE students rise, the speaker takes the chair and after a few words of opening, the Wycliffe Literary Society is once again in full session. "Business from the cabinet" is the signal for Prime Minister Morden to take the floor and launch out into some new project of the Radical-Conservative Party. Discipline, socials, house-debates and other forms of student activity all alike come before the critical eye of the student body. His Majesty's Loyal Opposition provides an active and penetrating stimulus to good government with its scathing sarcasm and constructive criticism.

Well, rough seas make good captains, it is said, and this year's government was no exception. In the face of an energetic opposition the cabinet developed an almost unprecedented efficiency. The interested support and friendly counsel given by our Senior student, himself an experienced "Lit" member, went far in making this efficiency possible—many thanks to Governor-General Stackhouse.

The common room is empty now but I seem to hear those familiar voices and the roof still echoes dimly with cries of "Here! Here!"

THIRD ROW: T. Housely, J. Hunt, C. Bell, R. Strom, G. Cummings, R. MacCutcheon.
SECOND ROW: J. Catto, N. Cannon, B. Winstanley, J. Rodgers, P. Rowntree, E. Dicker, M. Hudson, T. Henderson.
FRONT ROW: M. Furlong, D. Kettle, *Treasurer;* M. Leeson, *Secretary;* G. Nick, *President;* J. Somerville, T. Peterson, *Vice-President;* N. West.

Physical and Health Education Undergraduate Association

THE School of Physical and Health Education Undergraduate Association, of which all P.H.E. students are members, completed another very successful year under the able leadership of George Nick.

The year was packed with activities such as the Opening Get-Together, in which the freshmen got to know each other and also the students in the other years; the "year" dances that were held frequently and to which all the students were invited; the open meetings at which prominent physical educationists talked; and the annual At-Home, which was held at the Boulevard Club and was a great success.

The annual show "Health's A'Poppin" was presented in February and was very enthusiastically received by capacity houses. The show provided an opportunity for the students to work co-operatively in a common endeavour and 150 out of the 190 students in the course participated.

The students were very active in the various intramural and intercollegiate sports once again, and kept up their high level of ability and sportsmanship.

These combined activities have provided certain essential qualities that each student should receive from his or her University education.

To the incoming executive, we extend the sincerest wishes for the 1950-51 season. To our fellow classmates who will scatter across the country—we wish health, happiness, and success.

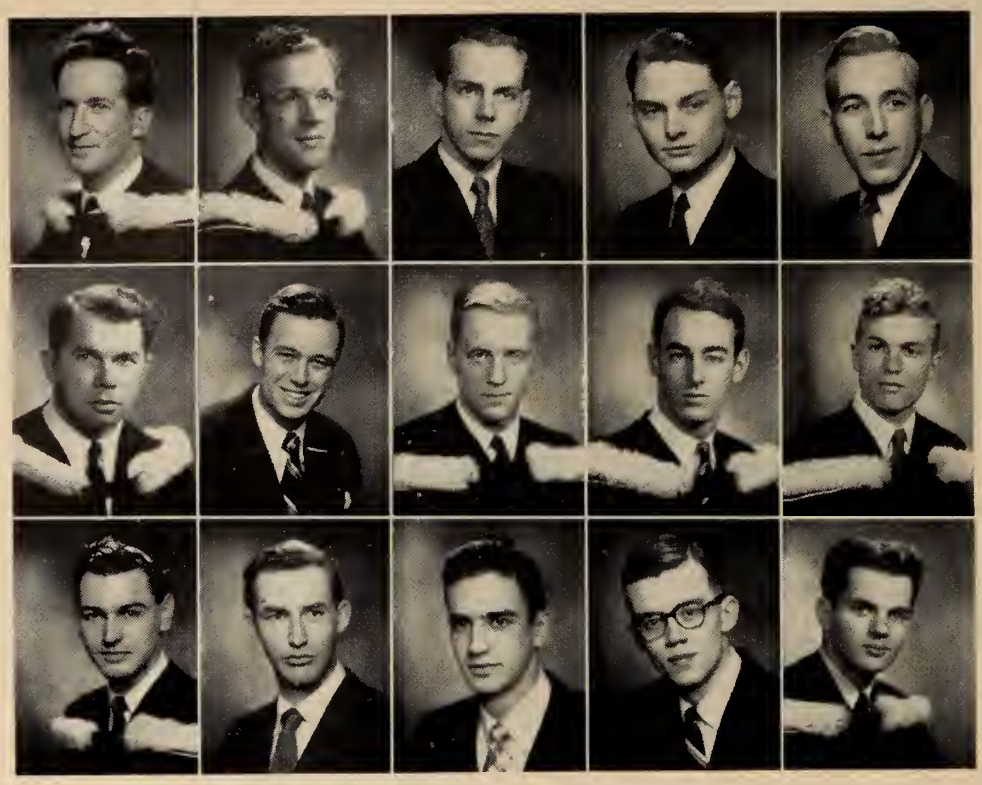

TOP ROW: W. W. Walker, *President;* J. A. Couse, *First Vice-President;* J. Anderson, *Second Vice-President;* J. M. Armour, *Treasurer;* G. Burns, *Secretary.*

MIDDLE ROW: H. Pickford, *Fourth Year S.A.C. Representative;* W. Turner, *Third Year S.A.C. Representative;* W. Clark, C. Arnold, *N.F.C.U.S. Representatives;* B. A. Warren, *Publicity Director.*

BOTTOM ROW: H. B. Davis, *President, 5T0;* H. Staneland, *President, 5T1;* D. McParland, *President, 5T2;* P. Turner, *President, 5T3;* G. Soulis, *President, Athletic Association.*

Engineering Society

'TIS spring again and with pen and platitude in hand, we set forth to outline briefly the many activities and operations of the Engineering Society. Briefly, aye, there's the rub. To encompass the myriad activities which issue forth from the sacred precincts of the Red Schoolhouse in four hundred words presents all the problems of a man writing "Gone With the Wind" on a small sized pinhead.

The major problem was rather a paradoxical one since it saw retrenchment in financial policy coinciding with expansion to accommodate the increased numbers using the single store following the close of the Ajax Annex.

Decreased enrolments brought the need for an "austerity programme" which would maintain the high standard of Skule functions without undue lavishness. As a result the subsidies required for the three major events, the At-Home, Skule Nite and Skule Dinner, were greatly reduced from the previous year without affecting the success of the functions themselves.

TOP ROW: P. LaPrairie, *M. and M. Club Chairman;* G. Petherick, *Engineering and Business Club Chairman;* E. Weston, *Electrical Club Chairman;* J. L. McCloy, *Civil Club Chairman;* D. Carew, *Chemical Club Chairman.*

MIDDLE ROW: J. W. Keenan, *Engineering Physics Club Chairman;* J. Moran, *Aeronautical Club Chairman;* E. Fedryk, *Debates Club Chairman;* S. Scroggins, *Ceramics Club Chairman;* J. Innes. *Mechanical Club Chairman.*

BOTTOM ROW: J. J. Brigham, *Editor, Toike Oike;* D. Sherk, *Editor, Transactions and Yearbook;* A. Ross, *Torontonensis Representative;* W. Waters, *Varsity Representative.*

Engineering Society

A decreased budget meant an increase in ideas, enthusiasm, and plain hard work, and these requirements were met by the boys in the Back Room. In this confined space back of the stores between props and instruments of the "L.G.M.B.", ideas are born to be seized upon with enthusiasm or to gather dust on the floor. One day it is mustaches for the Mulock Cup final, another day Engineers' caps for the Chariot Race, or on a higher plane, stacks of quarters for the Sick Children's Hospital. Programmes for the School-At-Home, props for Skule Nite, publicity for School Dinner, and puns for the School Auction, all from this 15 x 20 mine.

And yet there is more, for within these confines can be found the editorial offices of both the *Toike Oike* and *Transactions and Year Book*, devoted to the task of publicizing the day-to-day activities of the Society and chronicling the year's events for inclusion in the memory portion of that reference library every engineer should have.

Still others brave the torrent of activity in this little room, for the Year and Club Executives base their many operations here. From club stag to Grandiose Grad Ball, from field trip to General Meeting, all emanate from this enclosure.

In conclusion, a heartfelt thanks to the denizens of the Back Room for having spearheaded a very successful year with the support of a cooperative student body. Best wishes to John Folinsbee and the rest of the new tenants of the Back Room.

TOP ROW: J. L. Pulford, *President;* B. A. Warren, *First Vice-President;* J. J. Brigham, *Second Vice-President;* W. A. Stewart, *Secretary;* C. C. Connolly, *Treasurer.*

MIDDLE ROW: *Counsellors:* J. Innes, A. A. Walters, D. Carew, D. L. King, R. R. Smith, G. A. Pon.

BOTTOM ROW: *Counsellors:* F. T. Hubbard, F. K. Doty, J. P. Wilkinson, J. H. Heather, E. Weston, S. J. Fox.

S.P.S. Permanent Executive

IT will be the aim of the Graduate Executive of the Class of 5T0 to keep alive the spirit of co-operation which has been so prevalent during the past four years. An attempt will be made to draw up some form of constitution to replace the members of the Executive who by means of distant positions are not able to carry on their previous assignments. By means of Club functions and annual year dinners, stags and reunions it is hoped that an interest may be maintained in the year 5T0. It is hoped that at some later date the members of the year may be able to set up some form of award to future students such as the Second Mile Award of the Class of 3T5. In this way they will keep the memory of 5T0 ever at the top of School years.

H. B. Davis, *President;* W. C. Diakow, *Vice-President;* T. M. Burke, *Secretary-Treasurer;* W. A. Firstbrook, *Athletic Representative.*

S.P.S. Fourth Year Executive

IN the far distant future when erudite historians undertake to assess the shadowy past, they will select the most important happening of each decade or era and attempt to show the effect which it had on the following generations. In our time, we can say without fear of possible contradiction, that the greatest single event will be recorded as the founding of that worthy body of courtiers and musicians (?), The Lady Godiva Memorial Band with Auxiliary Chowder and Marching Society.

Under the aegis of the Director of Kultural Activities, Paul La Prairie, and led by the distinguished conductor, Captain Thomas Kenny, this aggregation has assaulted the acoustical apparatus of the entire University with a high degree of success. That they will have started a tradition at Skule, as well as having set the cause of music back three centuries, goes without saying.

Many other remarkable events have occurred in this last year of trial (and the odd error), not the least of which was the succession to the throne of a new Skule Cannon complete with wheels. This redoubtable piece of ordnance follows a worthy ancestry in becoming the defender of the little Red School House and the scourge of the campus; and repercussions of its percussion will be felt at the very Council Tables of the Artsmen; yea, even unto the U.C. Lit.

However, lest we forget, let it not be said that the year was entirely cultural, for there was a certain amount of social activity. Besides supplying the largest percentage of the numbers at the various Society functions, 5T0 also had two very fine dances excluding the Grad Ball, of which more is in its own section.

Both affairs were held at the Palace Pier since it proved a very congenial atmosphere in which to relax from the strain of booklarnin'. Ellis McLintock's band was engaged for both occasions with additional entertainment by Mildred Morey and Larry Foster. The latter was very good and his impersonations gave all of the advantages of many of the big names at a fraction of their cost, for which the executive is truly thankful.

The year has been a successful one from all aspects (including the academic, said he hopefully), and I should like to thank the other members of the Class Executive for their unstinting efforts and all the members of 5T0 for the fine cooperation we have received in making this year a memorable one.

S.P.S., CLASS OF 5T1 EXECUTIVE

T. F. Kagawa, *Secretary-Treasurer;* H. A. Staneland, *President;* R. C. Brace, *Vice-President;* J. C. Folinsbee, *Athletic Representative.*

S.P.S., CLASS OF 5T2 EXECUTIVE

R. A. Beattie, *Athletic Representative;* D. K. Turner, *Vice-President;* D. J. McParland, *President;* T. B. Reynolds, *Secretary-Treasurer.*

S.P.S., CLASS OF 5T3 EXECUTIVE

M. A. Morassutti, *Secretary-Treasurer;* P. M. Turner, *President;* W. C. Moore, *Athletic Representative.* ABSENT: B. Blanchard, *Vice-President.*

SECOND ROW: S. Samuels, *Employment Director;* A. Tilbe, *Sports Director;* G. Cox, *First Year President;* T. Watkins, *Fifth Year President;* D. Armstrong, *Third Year President;* F. Wallis, *Second Year President;* R. Sider, *Fourth Year President;* J. Cauley, *Publicity Director.*

FRONT ROW: G. Adams, *Secretary;* Miss. G. Wharry, *Treasurer;* G. Gibson, *Honorary President;* I. MacLennan, *President;* W. G. Raymore, *Ex-officio Member;* W. Gibson, *Vice-President.*

Architectural Society

TWO years have now passed since Skule broke away from Architecture, leaving the Engineers alone to face an unruly campus teeming with enterprising Meds and tentative Artsmen.

Seeking neither to hide behind Skule's burly bastions, nor to bask in reflected glory, architects continue to enjoy friendly relations with engineers and the traditional forty beers, contributing coeds to Skule's attractive chorus line, designing sets and decorations, patronizing Engineering Stores and participating in the Graduation Dinner.

Architects represent only a small fraction of the total enrolment at the University. We have found, however, that the smaller college or faculty enjoys compensating advantages and through an active society the architects are contributing to the undergraduate life of the University to an ever increasing degree. Through exhibitions and the sponsoring of eminent speakers, participation in Varsity affairs at all levels, including sports, Fun Fairs, Homecoming Week-ends, Hart House, Caledon Hills, S.A.C. and Chairmanship of the proposed student Union, architects are more active than ever before. This increased activity is a healthy sign. Modern architecture is vitally interested in the community life and our increasing extra-curricular activities provide a basic training for more useful participation in public life on graduation.

MEDICAL SOCIETY

TOP ROW: R. F. Hetherington, *President;* G. S. Cameron, *Vice-President;* A. R. K. Doyle, *Treasurer;* J. F. Mustard, *Secretary;* Miss D. M. Stillwell, *President M.W.U.A.;* S. L. Wax, *Publicity Director.*

MIDDLE ROW: D. McConachie, *President Fourth Year;* J. B. McIlraith, *President Third Year;* G. H. Morrison, *President Second Year;* J. A. MacDonald, *President First Year;* W. T. Shaw, *President Second Pre-Medical Year;* P. D. Hopkins, *President First Pre-Medical Year.*

BOTTOM ROW: W. F. Prendergast, *Daffydil Chairman;* J. L. Ralph, *Editor of Medical Journal;* D. E. Yates, *Chairman of Arts and Letters;* D. R. Pushman, *Chairman of Music;* P. B. Heaton, *C.A.M.S.I. Chairman;* H. R. Rowsell, *Ex-Service Representative;* E. D. Hubbard, *M.A.A.*

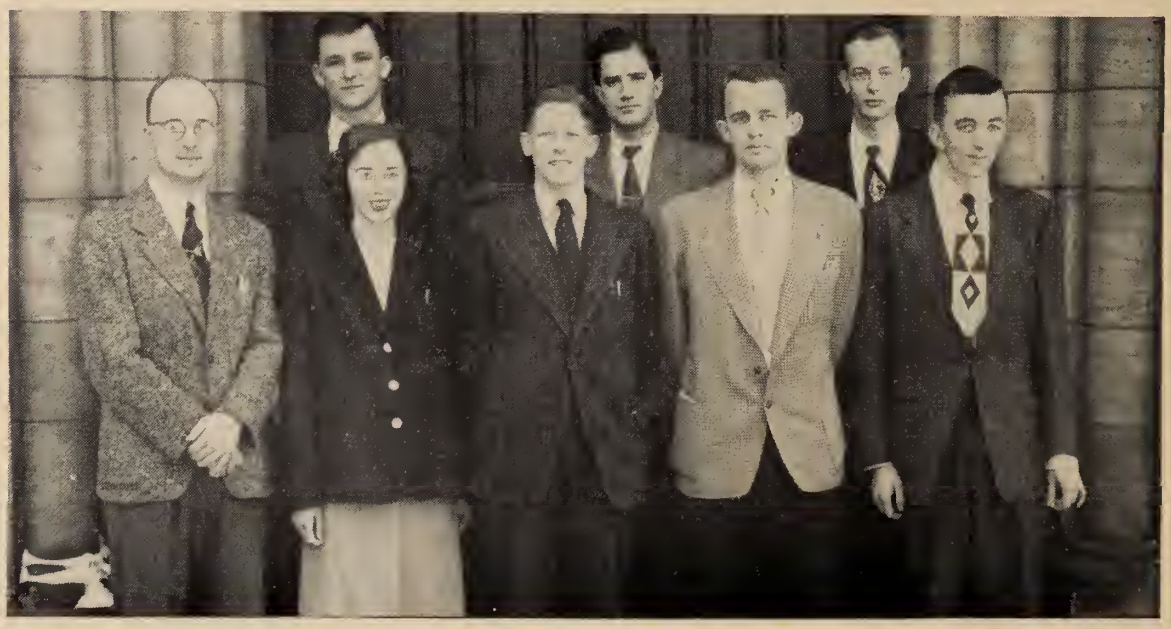

CANADIAN ASSOCIATION OF MEDICAL STUDENTS AND INTERNES

SECOND ROW: Doug Wigle, Abe Halpern, Tom Porter.

FRONT ROW: Ken Butler, Doreen Mathers, Peter Heaton, *Chairman;* Bruce Buchanan, Ken Roach.

SECOND ROW: Beth McCree, *Secretary;* Irene Hain, *Treasurer Athletics;* Bernice Russell, *Social Convener;* Sally Sarles, *Secretary Athletics;* Annjane Carter, *Treasurer.*

FRONT ROW: Elizabeth Line, *Vice-President Athletics;* Joan Fletcher, *President Athletics;* Dr. Florence McConney, *Honorary President;* Dorothy Stillwell, *President;* Ruth Alison, *Vice-President.*

ABSENT: Alice Kozner, *First Pre-medical Representative.*

Medical Women's Undergraduate and Athletic Association

THE Medical Women's Undergraduate Association has had a successful year under the leadership of Dorothy Stillwell. The opening fall event was a banquet in honour of the girls entering the freshman year. Dr. Marjory Davis was the guest speaker.

Many of the members of the Association took active parts in Daffydil Nite, and a musical and talent evening was held in January at which the Undergraduate women exhibited their skills on the piano, violin and accordian.

At a forum in February, various fields in Medicine open for women were dicussed by women specialists. In the spring a forum was held to honour the eight women in the graduating class.

The Medical Women's Athletic Association has had an outstanding year with Joan Fletcher in charge. The baseball team played two playoff games in Hart House and finished third in the Interfaculty tilt. Although the Volleyball team copped no honours, the hockey team was outstanding. In January a Splash party was held for swimming enthusiasts. The Athletic Association closed the year with a banquet at which awards were presented.

Both Associations worked together to make their activities of interest to all women in Medicine.

TOP ROW: H. W. MacDonald, *President;* W. J. Pritchard, *Vice-President and President of Fourth Year;* R. J. Wainwright, *Treasurer;* D. J. E. Mitchell, *Social Director;* G. T. Milne, *Director of Publicity.*

MIDDLE ROW: W. R. Moore, *Director of Athletics;* F. A. Cambell, *President Third Year and Secretary;* D. F. Brown, *President Second Year;* O. W. K. Gott, *President First Year;* A. Lindzon, *President Pre-Dental Year.*

BOTTOM ROW: G. T. Rowntree, *Director of Dentantics;* E. A. Jones, *Editor of Hya Yaka;* H. C. Bugden, *Torontonensis Representative.*

Dentistry Students' Parliament

THE outstanding fact about 1949-50 from the students' standpoint has been that this year's graduating class is the largest since 1923. In addition to the outstanding number in their class, they have demonstrated a mature judgement and diversified enthusiasm in sports, social events, and a host of other student activities. The student body will miss this large nucleus but they have our best wishes and confidence that they will take to their respective practices a keen interest in both the health of the people and the healthy conduct of their community affairs.

Along with the planning of a well-rounded and highly successful programme of student activities, the Cabinet also completed the large scale amendment of the Constitution of the Students' Parliament, which was commenced by last year's Cabinet, in order that the Constitution might be in step with the changes and progress made over the years in both Faculty and University.

With the large number of students in the Faculty this year creating a strain on teaching facilities and space, our thanks and very best wishes go to Dean Ellis, the Faculty, and Staff, for their magnificent job of organization and the extra effort they so willingly made in order that each of us might have a fruitful and fully rounded year.

SECOND ROW: William Outerbridge, *Vice-President;* Don Milne, *Activities Director;* Jean Palmer, *Public Relations Director;* John Kileeg, *Personal Standards Director;* David Friesen, *Publicity Director.*

FRONT ROW: Margaret McFarlane, *Social Director;* Mrs. Sheila Fleming, *Secretary;* Mary Stephens, *President;* Elizabeth Crane, *Treasurer;* Cherry Gauthier, *Constitution Committee Chairman.*

ABSENT: William Stern, *Library and Curriculum Committee Chairman.*

School of Social Work Executive

SOCIAL work is designed primarily and directly to conserve, to protect and to improve human well-being. The major areas of concentration include child and family welfare, medical and psychiatric social work, delinquency control, recreation and informal education, community organization, administration and research.

The students at the School of Social Work have their own Association which acts as a liaison between student and faculty, between student-body and community, as well as fostering greater unity among the student themselves.

Through the Curriculum Committee the students express their views on the present curriculum and possible modifications. The Personnel Standards Committee works towards securing better conditions of employment in the field. The Wednesday Afternoon Lecture Series is sponsored by the Activities Committee in co-operation with the faculty. These lectures cover topics of broad social concern and are open to all. The interrelationship between social work and other fields is strengthened through the Public Relations Committee. For the first time the School has entered the intra-mural sports league with several victories to its credit. Social activities are by no means overlooked and many informal parties, teas, and dances were held.

By participation in the programme of the School of Social Work—classes, field work and Student Association activities—students are well prepared to take their place in the social work profession.

THIRD ROW: Lorna Lett, *Torontonensis Representative;* Barbara Bedford, *First Year President.*

SECOND ROW: Elizabeth Batanoff, *Social Chairman;* Jeanne Cossar, *Athletic Chairman;* Janet Laughlin, *President;* Barbara Foreman, *Secretary.*

FRONT ROW: Elizabeth Little, *Vice-President;* Barbara Hughes, *S.A.C. Representative;* Bernice Avis, *Treasurer.*

Physical Therapy Undergraduate Executive

WITH the combined efforts of the students of each of the three years, we have completed another full and happy year in Physical Therapy. As in few other courses on the campus, we are a small enough group to allow our friendships to reach into all corners of each year's class. This provides a spirited atmosphere for undergraduate activities.

Our social activities began on Registration Day with a freshman reception. From then on we tried to strike a balance between studies and extra-curricular activities. There were class parties, bridge and dancing, but the highlight of the year was our very successful, annual At-Home.

Physical Therapy had teams participating in many intra-mural sports, such as swimming, tennis, basketball, volleyball and hockey. In 1948 our first athletic banquet was held and we hope to continue it as an annual affair.

The new three-year combined Physio-O.T. course will begin next September. We wish the staff and students every success in this new enterprise and hope that the same spirit will prevail that we have enjoyed during our past three years.

THIRD ROW: P. A. Shea, *First Year President;* H. A. Zener, *Social Chairman;* E. A. King, *Vice-President;* M. M. Howard, *Third Year President;* L. I. Beston, *Treasurer;* B. Brockett, *Second Year President;* J. O. Sheppard, *Assistant Secretary-Treasurer.*
SECOND ROW: D. M. Hunter, *Publicity Chairman;* Miss H. P. Levesconte, *Honorary President;* P. A. Townley *President;* Miss I. Robinson, *Staff Member;* R. B. Miller, *Secretary.*
FRONT ROW: R. F. Comfort, *S.A.C. Representative;* G. M. Wylie, *Athletic Chairman.*
ABSENT: W. T. Popham, *Literary Society Chairman.*

Occupational Therapy Undergraduate Association

At the close of the 1949-50 year, the role of Occupational Therapy in numerous campus activities is one of which each member of the course may be justly proud.

The transformation of Occupational Therapy from almost an nonenity to a recognized campus participant is largely due to the efforts of the Undergraduate Association. Consisting of all students registered in Occupational Therapy at the University of Toronto, the Undergraduate Association holds monthly meetings. Formed over ten years ago, its aims are: to promote fellowship among students of all years of the course; to further such enterprises as might from time to time present themselves, making it possible for the undergraduates to enjoy university life to the full.

The members of the graduating class, perhaps more than any others, appreciate the part the association has played in their university life. Graduates will long remember the "Freshie-Tea" which introduced them to the University; the seniors who helped them over the "rough spots"; the hilarious initiation; the association's monthly meetings—especially the supper meetings (meat pies again?); the struggle to make up athletic teams and the encouraging success of the basketball team this year; the part played in the Feather Fair; the Homecoming Week-End; and the At-Home, the social highlight of the year.

For all these and many other things, the 5T0 class says "thank you" to the Executive and to the Social and Athletic committees, and express the hope that succeeding students will support their association wholeheartedly and make it a force on the campus.

SECOND ROW: Bill Leach, *President Second Year;* A. A. MacKay, *President First Year;* June Buist, *Treasurer;* Bernard Causton, *Athletic Representative;* Harris McPhail, *S.A.C. Representative.*

FRONT ROW: Margaret Collie, *Secretary;* Gordon Mitchell, *President Undergrad Society;* Patricia Millar, *Vice-President Second Year;* Abbie Lipson, *Vice-President First Year.*

Institutional Management Undergraduate Society

THIS year, our Undergraduate Society has stressed cooperation between First and Second Years. With this in mind, the social committee, ably directed by Bill Leach, has proved most successful. All its activities, from the big weiner roast in the fall to the very delightful "At Home" in the spring, have displayed exceptional spirit and teamwork.

The cooperation of the two years was largely due to the First Year's President, "Mac" McKay. Mr. McKay also doubled as hockey coach bringing us a group championship. Athletics, under Bernie Causton, once more expanded and improved. Next year we shall expect even greater achievements.

Pat Millar, Publicity Chairman, and Women's Association President, and the ever-busy Marg. Collie, *Torontonensis* representative, must be mentioned for their contributions. Unfortunately, space will not permit mentioning all those responsible for our successful year. Outside of the Undergraduate Society we must thank Pete Tobias and Ian MacKay for all their efforts, particularly, in the quest for our own year book. Bouquets must go to Jane Macauley and Bill Goodrich, of the first year, for all their thoughtful aid in our many functions.

Financially, our year showed much improvement, and June Buist, our hard working Treasurer, must be mentioned under this category.

SCHOOL OF NURSING UNDERGRADUATE ASSOCIATION

SECOND ROW: Ann Miller, *Second Year Representative;* Lynn Price, *First Year Representative;* Joan Walker, *Fourth Year Representative;* Elsie Wilson, *Residence Convener;* Ann Cowan, *Athletic Convener;* Irene McLellan, *Third Year Representative.*

FRONT ROW: Mary McEwan, *Social Convener;* Kathleen King, *Vice-President;* Vivian Douglas, *President;* Beth Klein, *Secretary-Treasurer.*

ABSENT: Elizabeth Mollard, *Drama Convener;* Helen Black, *Music Convener.*

Entertainment

A GROUP LISTENING TO THE DAILY RECORD HOUR OF THE CARNEGIE RECORD COLLECTION.

Carnegie Record Collection

THIS valuable collection of records has unfortunately not been heard in the past few years, owing to the lack of adequate room and facilities. However, this year through the kind interest of Professor Allcut, the Staff Common Room in the new Mechanics Building was made available and the collection has a permanent home once more.

Programmes were heard there each weekday, directed by the Curator, Bill Marwick. The collection of 640 records, consists of a variety of classical compositions which are representative rather than selective. Many of the records are now collectors' items, and are not available elsewhere. It is the hope of the S.A.C. Music Committee to gradually extend the collection to include composers who have come to the fore during the ten years since the collection was given to the University by the Carnegie Institute. It is hoped also that, in time, a library of recordings by Canadian composers may be built up.

University of Toronto Symphony Orchestra and Mixed Chorus

THE University Symphony Orchestra and the All-Varsity Mixed Chorus completed another most successful season. This year, they were conducted by Lee Hepner, who had been their assistant conductor during '48 and '49. During last summer, Mr. Hepner conducted the Edmonton Philharmonic Orchestra in its Pop Concert Series, and then returned to conduct the University Orchestra and Chorus in a series of ambitious works.

LEE HEPNER
Conductor

The first concert was held in December, and the programme included the Cesar Franck Symphony in D Minor, three selections from the Damnation of Faust by Berlioz, and the Poloversian Dances from Prince Igor by Borodin. The latter work was presented by both the Orchestra and Chorus.

Before Christmas, about forty members of the chorus chartered a bus, and visited several hospitals and homes to sing carols. Their performance was greatly appreciated and enjoyed.

The next concert was presented in March, and included the major work of the year, the Haydn oratorio "Creation" parts 1 and 2. The soloists were Donna-Gail Richards, soprano; Joseph Ward, tenor; and James Beer, bass. The Chorus and orchestra were praised by critics for their oratorical mood and technique, and for their control in performing with each other.

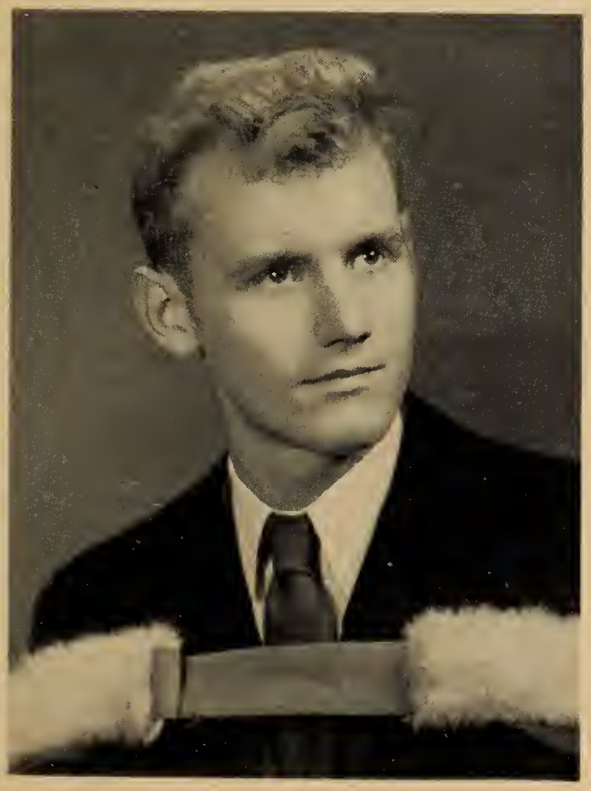

ELMER ISLER
Assistant Conductor

The third concert at the end of March brought the season to a close. It was an interesting and varied programme including The Unfinished Symphony by Schubert, the Egmont Overture by Beethoven, String Pieces by Healey Willan, and a work by a member of the orchestra, James Guthrow. The major work was the Grieg Piano Concerto in A Minor, with Frank Churchley as soloist.

The University Symphony Orchestra and the All-Varsity Mixed Chorus were both formed originally at the request of the students. The emphasis placed upon both is not one of technique, but rather that the students may play and sing together, and that their fellow students may hear them. Consequently, under Lee Hepner, conductor; Elmer Isler, assistant conductor; and Elsie Babiak, concert mistress, the orchestra and Chorus have worked diligently and well, and have shared their own enjoyment with the student audience.

ELSIE BABIAK
Concert Mistress

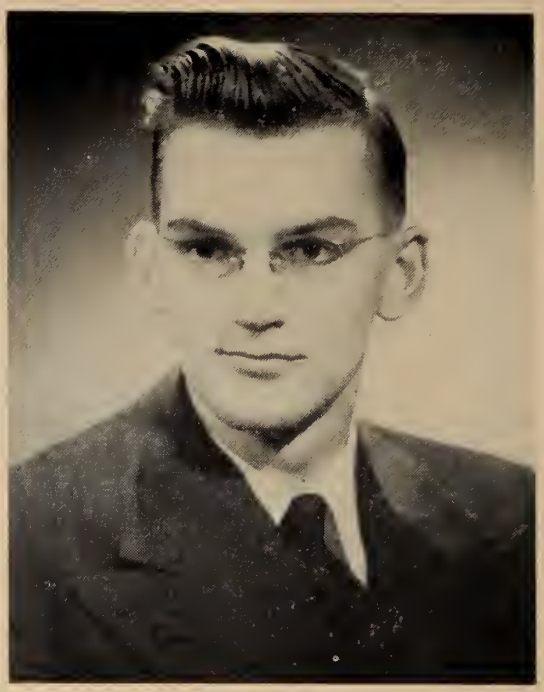

FRANK CHURCHLEY
Piano Soloist

CHORAL SOLOISTS AND CONDUCTOR
James Beer, Donna-Gail Richards, Joseph Ward, Lee Hepner.

MUSIC COMMITTEE AND ADMINISTRATIVE
STAFF OF ORCHESTRA

Bill Marwick, Joyce Rous, Murray Dixon, Bill Glenesk, Russell Brooks, Dick Crabbe.
ABSENT: Nipper Benson.

ORCHESTRA AND CHORUS

THE GUIDING LIGHTS

Irwin Pasternak, Ben Wise, George McGowan.

The All-Varsity Revue

PRODUCTION STAFF

Director
Ben Wise

Producer
George McGowan

Associate Director
Irwin Pasternak

Music Director
Bob Cringan

House Manager
Marv Lippman

Assistant House Manager
Eva Pearce

Choral Director
Ward McAdam

Publicity
Murray Sussman

Make-up
Isabel Ward

Costumes
Joan Crysdale

Choreographer and Dance Director
Norma-Irene Pankhurst

Associate Dance Director
Herb Wedderburn

Programmes
John Leishman, Bill Dawson

Chairman, All-Varsity Revue Committee
Nipper Benson

"D.T." number from the show was an interpretation of a drunk being molested by pink elephants, dragons; pictured here, Donnie Paff, one of the mice.

THE ALL-VARSITY REVUE of 1950, perhaps the greatest production of the University of Toronto, catered to a more varied audience than has been the practice in previous years. Ben Wise, Director, and George McGowan, Producer, aided by Associate Director, Irwin Pasternak, scouted other campus shows with this in mind.

Ward McAdam and Jim Guthro are to be congratulated on the success of the "Hart House Towers" selection. Judy Godfrey's "Lookin' For a Man" went over in a big way, as did John Northmore's Chicken Song, "They're Layin' Eggs Now!". "I Could Write a Book," a satire on modern novel-writing was, thanks to George McGowan, a high point in humour. In this same category were " Space Staggers Back " and the "Policemen Skit".

Ted Snider and Jack Northmore handled Mel Hamill's "Toronto Subway Song" expertly. Bouquets, too, to the girls of the kick line who thrilled their audience with "Keep It On Ice". An unusual musical treat was the quintet, the Clef Tones. In a different category were the Jones Boys, whose "Tennessee Waltz" was almost as hilarious as their "Cigareets and Whuskey".

The orchestra-leader, Bob Cringan, the stage-crew, under Bill Kirby and Ted Whiteside, and the costume designer, Joan Crysdale, all deserve congratulations. Miss Nipper Benson, as chairman, kept the A-V-R Committee on the move, and the innovation of a ticket-exchange system, resulted in a great increase of efficiency. All who took part in producing this great show will have satisfying memories of gay times and unchallenged success.

.....and no show is complete without a chorus line.

"Crime Doesn't Pay But The Hours Are Good"; Bernie Persiko, Art Klarman, Jack Robson, Blandford Kay, Mary Kerr.

Gals from the A-V-R Kick-Line in the "Keep it on Ice" number, under the direction of Norma Pankhurst.

Gloria Dow, Libby King, Marge McLain, Helen Wilson.

Behind the curtain with the stage crew.

Three of the teddy bears from the "Teddy Bears' Picnic" number in the A-V-R.

Barbara Cornes, Eleanor Hyndford, Cathy Haddow.

The Clef-Tones: Margo MacKinnon, Liz Lane, Cliff Braggins, George Tovell, Johnnie Lewis.

One of the many skits in the show was the "Student Prince" and these four make up part of the "Drinking Song" from this musical skit.

Rachael McKay, Joan Martin, Hartley Robins, Debbie Turnbull.

CRIME AND PUNISHMENT

Hart House Theatre

EACH season Hart House Theatre presents four productions with casts chosen from all the colleges and faculties on the campus. Each production runs for seven performances. The October production was the Rodney Ackland dramatization of Dostoievsky's famous novel, CRIME AND PUNISHMENT. In November the presentation was the prize-winning Canadian play, FORTUNE MY FOE, by Robertson Davies. The third production, in January was Ferenc Molnar's comedy of bad manners, THE GUARDSMAN, and for the annual Shakespearean production in February, the classic tragedy OTHELLO.

FORTUNE MY FOE

THE GUARDSMAN

Hart House Theatre has proved itself a most valuable part of the life of the University. It is providing an opportunity for the undergraduates of the University and the Toronto public to see plays of high quality and interest. Over seventy-five students took part in the productions under the direction of Theatre Director Robert Gill.

Besides the Hart House Theatre series, productions are presented in the theatre by seventeen producing groups on the campus. During the University term the theatre is in constant use.

OTHELLO

MARCH PAST AT ONE OF THE RUGBY GAMES.

U. of T. Pipe Band

THE University of Toronto Pipe Band began back in the war years, when the C.O.T.C. was on a compulsory basis for all male students, and a band was needed for the second battalion, the C.O.T.C. Pipe Band was born. Although the repertoire was only three tunes, the band was appreciated and it was felt that there would be a place for it on the campus. Not until the fall of 1947 did the band become organized after a lapse of several years. With the help of the C.O.T.C. and Major Logan, the pipe band was started, with the 48th Highlanders lending the kilts and some of the equipment.

Last year and again this season, the band met with terrific enthusiasm. The stirring lilt of the pipes added colour to the rugby games, "Pep Rallies", Homecoming Weekend, "Feather Fair" and, in the winter months, to the C.O.T.C. Ball, and Athletic Nights. A sombre note was added on Armistice Day when the band took part in the campus service. Not until January 1949 did the pipe band become a co-ed organization, when six girls formed the first dancing class, putting on a show as an Athletic Night attraction that winter. This year the girls have danced at most performances as well as at parties. At the present time, the future of the band is none too bright, as the uniforms on loan from the 48th Highlanders must be returned. The Students' Administrative Council is dubious as to what support, beyond the band's yearly needs, it can undertake. Come what may, fire, flood, or civil war, the University of Toronto Pipe Band will continue.

MARY NOAD SHOWING BOB NOONAN HOW IT'S DONE; PIPER IS AL WESTLAND.

SECOND ROW: Roy Little, *Publicity Director;* Evelyn Graham, *Secretary-Treasurer;* W. F. Campbell, *President;* Rai Direnfeld, *Membership Convener;* Ken MacKenzie, *Technical Director.*

FRONT ROW: Lloyd Graham, *Production Director;* Graeme Ferguson, *Programme Director;* Earnest Schofield, *Research Director.*

ABSENT: Dorothy Boulton, *Assistant Programme Director.*

U. of T. Film Society

THE University of Toronto Film Society has completed its third and most successful year to date. The members, numbering nearly 450, formed enthusiastic audiences for Sunday afternoon showings in the Museum Theatre of international film classics of past and present. This membership represented students and staff of all faculties and colleges in the University. Programme notes prepared by the Research Director provided useful background information on the films shown.

Members interested in broadening their knowledge of film-art had the opportunity during the year of actually producing two motion-pictures of the documentary type. One film was a sociological study of the effect upon an average Japanese-Canadian family of the experience of wartime evacuation from the Pacific coast. The second film dealt with preventive dentistry for children, and was made with the advice and assistance of members of the Faculty of Dentistry. Increased student interest predicts expanded activities next year.

UNIVERSITY OF TORONTO DRAMA COMMITTEE

Programme 1949-50

Bill of November 1st

EROS AT BREAKFAST
by Robert Davies
Trinity College

THE LOVE OF ANNUNZIATA
by Pietro di Donato
University College

SUNDAY COSTS FIVE PESOS
by Josephine Niggli
St. Michael's College

Bill of February 14th

MR. TWEMLOW IS NOT HIMSELF
by Philip Johnson
Victoria College

MICHAEL
by Miles Malleson
Trinity College

HEAVEN ON EARTH
by Philip Johnson
St. Michael's College

Drama Weekend, January 14th

GAMMER GURTON'S NEEDLE
by C. C. Clements
Victoria College

THE BATHROOM DOOR
by Gertrude E. Jennings
Nursing and Wycliffe

PRESS CUTTINGS
by G. Bernard Shaw
University College

TIDINGS BROUGHT TO MARY
by Paul Claudel
St. Michael's College

THE FLATTERING WORD
by George Kelly
Victoria College

THE MAKER OF DREAMS
by Oliphant Down
University College

Approximate Total Participation—150
Approximate Total Audience —1200

The U.T.D.C. is a committee made up of representatives from the various dramatic societies on the campus for the purpose of correlating the dramatic activities in the University.

Through this organization the college societies are able to present one-act productions on the Hart House Theatre stage, and to benefit from private discussion groups after the performance with a view to raising the standard of their work. The U.T.D.C. programme provides an opportunity for experimental work by student actors and directors.

A new function of the committee this year is to act as a liaison between Hart House Theatre and the college groups.

Executive

Staff Advisor.....Mr. Robert Gill
Chairman.....David Gardner
Vice-Chairman.....Edward Follows
Secretary.....Robin Taylor
Treasurer.....Clarine Jackman

Representatives

Richard Butterfield, Conrad Lauber
Don Davis, Audrie Lowrie
John Finlay, Elizabeth Mollard
Barbara Wills

SECOND ROW: Doug Thomas, John Bahen, Dave Hughson, Doug Keen, Terry Doran, Paul Break, John Dugan, John Armour.

FRONT ROW: Linda Burress, Joe Prendergast, Ruth Manning, Bill Turner, *Chairman;* Ruth Linell, Ralph Barford, Barney Warren.

The Blue and White Society

Did you ever think, as the crowd rolls by,
The cause that puts the glint in their eye?

THESE famous fifteen fugitives from all ends of the campus are the guilty parties. The results?—Pep Rallies, Street Dances, Snake Dances, Float Parades, Placard Displays, Roam-Around Dances, Mid-Game festivities, Blue and White Show, Post-Hockey dances, Silver Skate Awards, and anything else of a social nature that embraces one or more colleges or faculties. Under their leadership we all "Followed the Blues".

University College Social Activities

UNIVERSITY COLLEGE has this year experienced perhaps the fullest social programme in the College's history, many of the innovations being made to interest all U.C. groups.

To begin the year, a very successful Freshman Weekend was held under the careful planning of Publicity Directors Bill Francis and Cythia Dean. Out of town students lived at Holwood while Toronto students joined in the day's activities. The first evening included a rousing sing-song and spirited introduction to College tradition, and was culminated by a fiendish display of sophomore ingenuity in an initiation ceremony in Holwood's attic, which even included a 12 volt electric chair! On the following evening Whitney Hall freshies were invited guests, while Victoria (whose visit was later returned) added to the general confusion. A Frosh-Freshie Barn Dance in West Hall completed the weekend's welcome, where a cow-milking contest was held, and Miss Freshie and Mr. Freshman were chosen.

The Soph-Frosh Banquet, an unqualified success this year, was held in the Royal York. Barb Davidson and Jon Christensen were hosts and revived the institution of passing the torch of the sophomores to first year presidents Joanne Ratz and Lyall Moran; dancing after the banquet completed the Freshman's introduction to U.C.

JOANNE RATZ AND LYALL MORAN, NEW FIRST YEAR PRESIDENTS

Sylvia and Bill at Whitney Hall

The Follies is an institution

THE U.C. Follies Revue of 1949 was the longest on record, over an hour and a half. Social Directors, Jane Young and John Bull, co-directed the show, and were well supported by an energetic cast and by the Publicity Directors, whose efforts in securing the Skule Cannon to announce ticket sales added in no small measure to the function's general spirit. The Revue made a commendable attempt at ballet with the unusual Aztec Number and the Starlight Expression Concerto; the show was dominated by an abundance of artistic sets and quantity of original music. United Fishes sang a Gilbert and Sullivan take-off from the waters of Lake Success, and Ted Follows asked the musical question "What was wrong with vaudeville?" Such songs as "We're All For U.C." and "Late Autumn" will be remembered, as will the inimitable Kopek and Inspectre McAbre, U.C. ghosts who returned for the centennial celebration.

Ted and Janice on their way back to vaudeville

Finale

THE Christmas Party and Red and White nights, held as usual in the Women's Union, were enjoyed by many College Students. At the Red and White nights Zi Murray and Jack Novitsky encouraged unprecedented attendance by book-weary scholars, who welcome these functions to play cards, to enjoy refreshments and entertainment, or to dance with that cute blonde or football hero they have been dying to meet all term.

The most startling success of the College social season, the Centennial Arts Ball, this year was held in East and West Halls. Dress was semi-formal, and students were amazed to dance on the "dreamy" Library floor, encircled by colourful lights and amateur conceptions of abstraction, surrealism and cubism. Dreary West Hall was adorned with sarcastically created emblematic shields of University courses, such as a psychologist practising his science on an ego-complex French poodle stretched on a couch. The J.C.R. and Croft House provided sitting-out comfort, and the floor show included a toast to the U.C. Lit and witticisms by Jack Hulme.

The Grad Banquet and Election Night completed U.C.'s social activities for the year, and University College may well boast that its Centennial Year gave complete social satisfaction to every student's desire.

SECOND ROW: Darline Waugh, *Social Directress;* Jean McLean, *Treasurer;* Audrey Feasel, *Publicity Manager;* Nora Jones, *Secretary.*

FRONT ROW: Ward McAdam, *First Vice-President;* Marion Shaw, *Third Vice-President;* Bruce Duncan, *President;* Art Lewis, *Second Vice-President.*

University College Music Club

THE U.C. Music Club, although only in its second year of existence, has brought itself to the attention of all faculties through its achievements last year and this. The main event of 1949-50, Victor Herbert's operetta "The Red Mill" attracted the majority of members, who wished to offer their talents for choral singing, acting, stage and costume design, stage crew, make-up, lighting, and all the thousand and one jobs that make a successful production possible. Hart House Theatre, on the evenings of December 5, 6, 7, was the scene of the performance, which was highly praised by both campus and city critics.

Besides the Operetta, the Music Club was active in respect to its Record Hour, held Friday afternoons in the Women's Union. Here programmes of the music of Bach, Mozart, Verdi, Beethoven, were presented, with a commentary by interested students. The members of the club who attend the Conservatory prepared a concert for one of these Friday afternoons.

The U.C. Singers presented their usual Christmas Musicale, complete with atmosphere, and supplied the choral background for the tableaux at the Dean's Christmas Party. In addition, a second musicale was planned to complete the year's programme.

The success of the Music Club's activities in all fields, especially in connection with the operetta, has definitely made it one of the most popular clubs on the campus. The 1949-50 executive passes on its achievements and a challenge to the club next year. Keep up the good work!

THIRD ROW: Michael Davis, *Stage Manager;* Pat Orange, *Social Directress;* Prof. Grant, *Faculty Adviser;* Maurine Irvine, *Costumes;* Bob Osborne, *Publicity*.
SECOND ROW: Jane Hamilton, *Secretary;* Don Davis, *President;* Isabel Ward, *First Vice-President;* Ted Follows, *Second Vice-President;* Alena Cody-Williams, *Treasurer*.
FRONT ROW: Doug Barnett, *Assistant Stage Manager*.

University College Players' Guild

THE U.C. Players' Guild presented several successful one-act plays this year. The only drama club on the campus with its own stage, the Guild offered eight one-act plays at the Women's Union in the first term, and seven in the last term. The Guild played host to the Drama clubs of the other Art colleges. The Players' Guild presented one play on a bill given in arena style at St. Michael's College. In addition it contributed one play to each of the U. of T. Drama Committee's four Hart House programmes.

The Womens' Union plays ranged in content from Eugene O'Neill's tragic drama "Where The Cross Is Made", to the gay fantasy, "Maker of Dreams", by Oliphant Downs. For the second successive year a Robertson Davies play was presented, the choice this year being "Voice of the People".

In February, Hugh Shaw's "Money For Jam", and Ken Jarvis' "It's No Trouble", first and second prize winners of the Robin Godfrey Award, were presented. The first bill of the year had another undergraduate written play, "Louise" by Bruce Evoy.

This year saw the innovation of Theatre Night. It was given over to four artists' recordings of Hamlet's soliloquy, "Oh What A Rogue and Peasant Slave". Professor Grant of the English Department discussed the interpretations. Brian Doherty was guest speaker. This playwright and Canadian producer for such people as John Gielgud, Flora Robson and the Dublin Gate Players, led a discussion on the state of the Canadian theatre.

Most important event of the year was the inauguration of an award by Professor McAndrews, registrar of U.C. This award will be given yearly to the member of the Guild, exclusive of the executive, who has contributed the most to Guild activities.

Patty Scott, as Pierrette, and John Pampson as the "Maker of Dreams", listen to Pierrot played by Christopher Taylor on the fantasy, "Maker of Dreams"; directed by Ron Grant.

Niaomi Strauss, playing the militant anti-surffragette, leader Mrs. Banger, holds Ron Grant, as General Mitchiner, at bay in the Al Shaw directed "Press Cuttings" of G. B. Shaw.

Sheila Craig designed and built the sets as well as directing Robertson Davies' "Voice of the People" in which Bob Osborne played Sharty, the know-it-all barber and John Howe was the electrician, Sam.

SECOND ROW: Don Newman, *Business Manager;* Don Levitt, *Publicity Director;* Shirley Tyte, *Secretary;* Shirley Brown, *Social Directress;* John Harvey, *Social Director.*

FRONT ROW: Bert Sutcliffe, *President;* Margaret Carmichael, *Second Vice-President;* June Louch, *Associate President;* Bob Edmonds, *First Vice-President.*

Victoria College Music Club

IN 50 years Vic Music Club members will look back on 1950 and experience a feeling of nostalgia for the "good old days". Many things will come to their minds: that never-to-be-forgotten week in February when they were transformed into wedding-eager bridesmaids, busy village maidens, dashing gay blades and haunting spectres to put on "Ruddigore" in Hart House Theatre; the mad rush of stage, make-up and costume crews to get every detail perfected before the curtain rose; the raid on the punch-bowl at intermission; the harrowing but happy hours spent under the direction of Godfrey Ridout and Geoffrey Hatton; the successful Glee Club production held in the Museum Theatre under the able baton of Elmer Iseler; the thrill of ending on key when singing "a capello"; the exchange trip to McMaster; the gala at-home that caused such a flurry. All these things will have a place in their memories but the greatest bond of all is that of the friends we have made and the comradeship of fellow music lovers.

VICTORIA COLLEGE SOCIAL COMMITTEE

SECOND ROW: Rob Carruthers, *Treasurer;* Lu Hammond, *5T1 Representative;* John Latimer, *5T3 Representative.*
FRONT ROW: George Slater, *Assistant Social Director;* Jack Birkenshaw, *Social Director;* Marge Mills, *Social Directress;* Lois Sutherland, *Assistant Social Directress.*
ABSENT: Rog. Truemner, *5T0 Representative;* Anne Ward, *5T2 Representative.*

Victoria College Dramatic Society

TO quote Mr. Robert Gill, director of Hart House Theatre, "The Vic Club was hot this year".

The executive planned a very full programme this year in order to fulfill the aim that every member should participate in that aspect of the club's activities in which he is most interested. A monthly letter and a new bulletin board kept the 110 members informed about activities. At the Wymilwood monthly meetings, members heard such speakers as Professor Northrop Frye, whose talk was on "Comedy Formulas"; participated in a debate on "Whether Drama was the most beneficial extra-curricular activity"; saw a demonstration in make-up; watched a movie "As The Twig is Bent" and listened to famous dramatic recordings. A gala party-meeting in Febraury concluded the year's social activities.

For students interested in directing there was a series of lectures presented by the director of Hart House Theatre, as well as the practical experience in the eight one-act plays. These one-act plays were produced in visits with three other college groups or one-act bills sponsored by the U. of T. Drama Committee or for the monthly meetings. In addition, twenty-one of the members took part in Robert Gill's Hart House Productions.

The highlight of the year was Arthur Miller's "All My Sons" in November. Directed by the brilliant Varsity graduate, Henry Kaplan, the production surpassed all expectations. Besides the cast and director, busy crews of stage hands, costumers and usherettes helped make "All My Sons" the success it was, a climax to a year of which the Society is very proud.

SECOND ROW: I. Outerbridge, J. Devereux, J. Patterson, P. Sturdy.
FRONT ROW: N. Bell, C. Green, *Director;* J. Lowery, K. Prittie.

Victoria College "Bob"

SEVENTY-SEVEN years ago, Bob Beare, the janitor at Victoria started a tradition with snow apples and violin music. The Bob was, and is, as the preamble to the constitution states, "That most characteristic and peculiar of functions, which has for its purpose the initiation of the members of the First Year and expression of that feeling of friendly antagonism universally existing between the First and Second Years".

During the passing years, the Bob had evolved into a "production" similar to other campus shows, thus tending to diminish its original form—"men only". But this year, in order to include all members of the First and Second Years, the Bob was held on the same evening as the Women's Mock Court, with both parties joining for a follow-up dance after their respective activities were completed.

This year also saw the innovation of the "Big Apple Battle" designed, most successfully, to "express that feeling of friendly antagonism". And so, with the presentation of the traditional Bob cane to the Director and the annual anniversary of "that memorable night in November 1872", was commemorated the Vic Bob "49"; to be forgotten 'til next year.

ST. MICHAEL'S COLLEGE MUSIC AND DRAMA CLUB

G. Tetzel, M. Mulvihill, W. Murphy, R. Brown, *President;* B. MacDonald, *Secretary;* H. Armesto, P. Peckham, *Treasurer.*

HERE IT IS — THE PICTURE YOU'VE BEEN WAITING FOR —

SECOND ROW: A. J. P. LaPrairie, J. J. Brigham, A. H. Jackson, J. A. Couse, H. B. Davis, R. L. Allen, J. E. Moran, E. J. Watkins, W. G. Grierson, W. M. Smale.
FRONT ROW: R. I. Moore, J. W. D. Berry, W. A. Firstbrook, W. C. Diakow, B. A. Warren, R. Barki.
ABSENT: W. M. Burke, S. Hegion.

S.P.S. Grad. Ball Committee

TAKE 900 disguised engineers and architects, soon to graduate, an equal number of lovely ladies, and pour into the Royal York, each in formal dress.

To the ladies, add to each one miniature slide rule, emblazoned 5T0; to the men, add to each one white carnation.

Take a four course roast chicken dinner for each above, and serve in an atmosphere of candlelight and wine.

Season with good humour from the speakers, and with good fellowship from the others at the table.

Mix gently—at varying tempos—to music provided by Mart Kenney and Boyd Valleau. Warm to the lyrics of Norma Locke and Shirley Harmer. Garnish generously with harmony from the Golden Gate Quartet. Sprinkle with the wit of Larry Foster and Doug Romaine.

Add spirit in 1¼ oz. allotments. Obtainable at either bar.

Allow the above to simmer for about seven hours on the Convention Floor.

Remove—and allow to cool slowly for a period of several hours over a dispersed area. After cooling, allow the company to wend their various ways homeward, tired and happy. At appropriate time, serve one or more bromos each.

The Grad Ball, Class of 5T0 Engineers and Architects is then ready for the scrapbook and fond memories; assuredly the highlight of the social functions of the class throughout its life on the campus.

SCHOOL-AT-HOME COMMITTEE

B. W. Sixt, J. M. Armour, R. Y. Pogontcheff, J. A. Couse, H. R. Pickford, W. I. M. Turner, J. O. Torrens, W. E. Royds, R. S. Scroggins, B. A. Warren.

ABSENT: G. Petherick, J. H. Innes, W. W. Walker.

SCHOOL DINNER COMMITTEE

A. A. Walter, D. G. Wells, E. J. Anderson, E. D. Fedryk, J. C. Edgar, J. A. Couse, D. R. Sherk, J. M. Armour, B. A. Warren.

ABSENT: R. G. Oxland, W. W. Walker.

SKULE-NITE COMMITTEE

SECOND ROW: M. A. Couse, H. B. Davis, A. J. P. LaPrairie, J. E. Moran.

FIRST ROW: B.G.C. Hooper, J.A.S. Couse, J. L. Pulford, H. W. Blakley.

ABSENT: R. Smith, W. W. Walker.

Daffydil

1. Smashing opening to a great show! "Oh Daffydil, our wonder pill, our therapeutical show—"
2. Where would one expect to find Lady Godiva?—At Daffydil, of course.
3. Make-up artists at work in the rehearsal hall, Hart House Theatre.
4. Final year's traditional privilege-taking off the staff.
5. . . . And the Medette chorus . . trim, precise . . . IT'S DAFFYDIL.

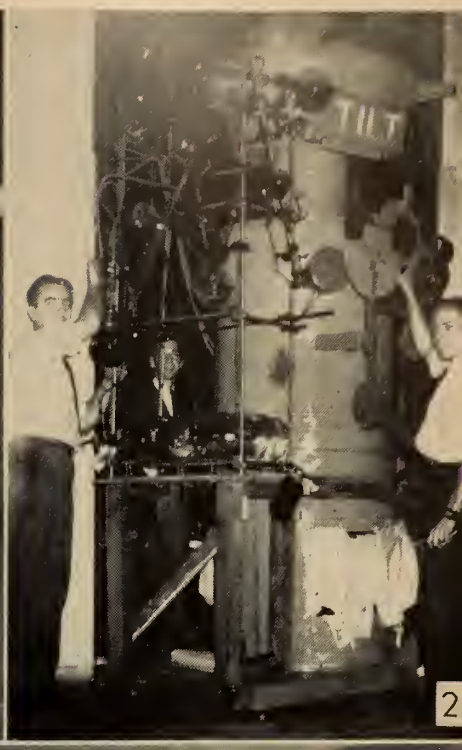

Skule Nite

1. "Tropical Madness" in the Jungle Scene.
2. THIS machine distilled Skule Spirit.
3. Broken Doon.
4. "After Dark" with the three Gentlemen.
   Brent Rowe, Cal Wilson, Bert Bethune.
5. .00345 per man—they're Skule Gals.

WE GIVE YOU

Health's A-Poppin'

MASTER OF CEREMONIES JOHN KENNEDY.

A GUY . . . A GIRL . . . AND A GUITAR . . . GUY (STANDING): JOHN DAVIES, GIRL: ED FISHER.

OVER THE RAINBOW. BALLERINAS: FLORENCE GROSS, BUNNY MACPHERSON, EDITH SCHACTER, LIZ ALLEN, ANNE SPENCE, EVA PEACE, ELLEN COLE.

HAROLD BEE IN A HAND BALANCING ACT.

TOYLAND

LOCKER-ROOM SKIT, FEATURING THE FIRST YEAR GIRLS.

Dentantics

DEC. 9th and 10th, 1949
HART HOUSE

G. T. Rowntree
Director

E. F. Shaunessy
Assistant Director

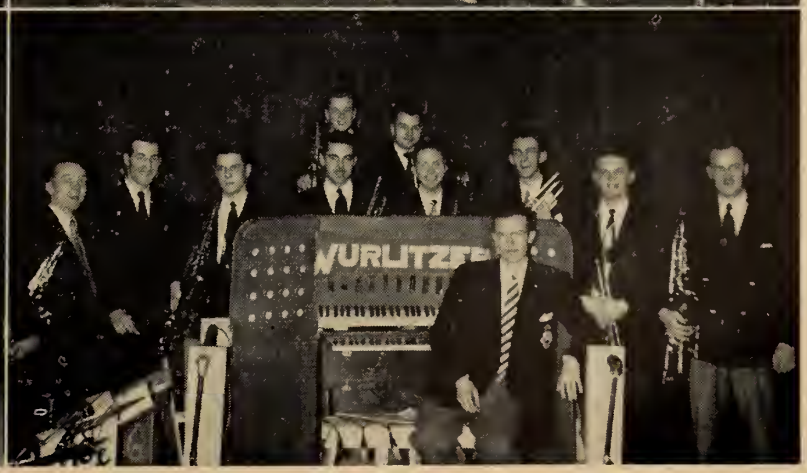

Trinity College

Publications

The Varsity

1

2

6

7

11

12

1. A group of the editors decide to run a story on the addition to Varsity stadium. Jack Gray, (with beard), news editor, is seen here talking things over with editor-in-chief, Stan Filmore, women's editor, Joan Eddis and science editor, Joe Harrison.

2. Sport's editors John Kennedy and Bill Ross discuss the plans with Athletic director, Warren Stevens, centre.

3. Reporter Jim Simpson signs assignment book to cover the news end of the story. Assistant News editor, Jim Knight supplies the necessary persuasion.

4. Past stories on the stadium are combed for interesting facts by Feature Editor, Herb Wood.

5. Assistant Photo Editor, Walt MacKenzie, photographs reporter Simpson as he talks with the foreman at the scene of construction.

6. Make-up by Rich. Clee and Ian Montagnes is supervised by makeup editor Frank Moritsugu, right.

7. Sports column on the subject is prepared by columnist Bob Dnieper much to the amusement of Women's Sports Editor Betty Aston.

1949 - 1950

4

5

9

10

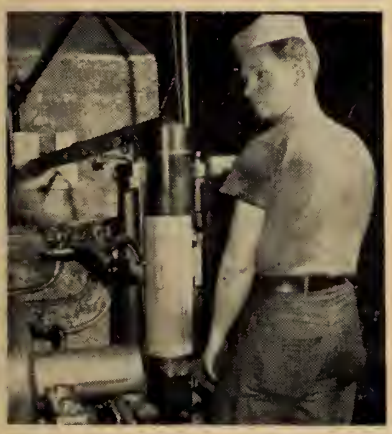

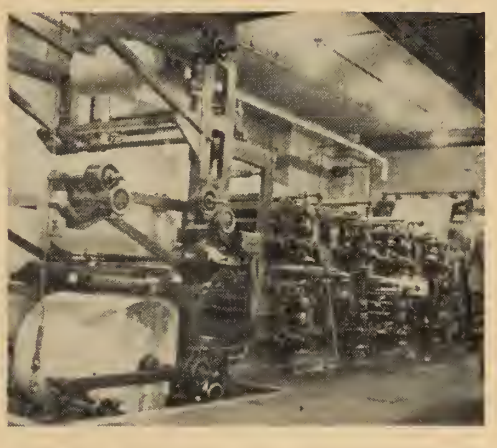

14

15

16

A number of Varsity members work desperately to get material ready to put on the bus which takes it to awa where the paper is printed.

At Oshawa the linotype operator goes to work on the .

Heads are set by this machine.

The compositor sets up the type in the form.

Proofs are taken from the form and checked for errors.

After all mistakes have been corrected, the mat is d. i.e. the impression of the form is made on a card-d like substance.

14. The mat is sent down-stairs where it is curled in the form of a cylinder and put in a machine which pours molted lead inside it. When this casting, or stereotype as it is called, has set it is very similar to the form except that it is cylindrical instead of flat.

15. Any rough projections on the stereotype are trimmed off.

16. The stereotypes are put on the rotary press, the starting button is pressed, and the stadium story is on its way to the U. of T. campus.

A FEW OF THE MANY WHO HELPED

TOP ROW: Bill Raymond, *Editor-in-Chief;* Muriel Melville, Margaret Cole, *Associate Editors.*
BOTTOM ROW: Joan Wilkinson, Diana Cook, *Associate Editors;* Peter Wade, *Staff Photographer.*

Torontonensis

A word of thanks to all you who have helped with *Torontonensis 1950* and more especially to those who spent many long hours editing and proof-reading copy, laying out and pasting up pages and many other jobs that go into preparing a yearbook. It has been a lot of hard work but I think you will agree that it has been fun. It is due entirely to your efforts that there has been a yearbook at all. Many thanks also to Alger Press for their whole-hearted co-operation and assistance.

Although most of the staff were new to *Torontonensis* this year, they have done a grand job. Much of the work came at the worst time of the year—just before exams—yet they were always ready to pitch in and help. To them all, then, go heartfelt thanks and the very best wishes for success and happiness in the years to come.

W. T. Easterbrook

H. A. Innis

Editorial Consultants

R. A. Barr
Business Manager

The Commerce Journal

February 1950

R. B. Lorie
Business Associate

A. J. Ferri
Circulation Manager

J. H. Male
Circulation Associate

W. E. Toyne
Advertising Manager

B. E. Carroll
Managing Editor

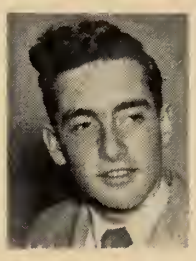

C. J. McCombe
Advertising Associate

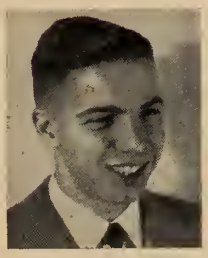

B. H. Weppler

D. D. Donaldson
Editorial Board

W. G. Huxtable

SECOND ROW: Roddy Roger, Pat Watson.
FRONT ROW: Barbara Bambridge, Dick Tait, Joanne Stoddart.

The Undergrad

THIS year, due to cuts in the budget, it was decided to publish only two issues of the "*Undergrad*", the literary magazine of University College. However, these two issues, which appeared early in December and March, were to contain material of a specifically literary nature only. College current events, etc., were felt to obtain adequate coverage from "*The Varsity*". Generally speaking, the year has been a successful one; the creative literary activity of the College has been vigorous and the widespread interest among first and second year students promises its continuance.

The editorial staff was: *Editor-in-Chief:* R. M. Tait; *Literary Editor:* K. P. Watson; *Art Editor:* Patricia Scott; *Associate Editors:* Joanne Stoddart and Peter Oliphant; *Business Manager:* R. A. J. Roger; *Production Manager:* Barbara Bambridge.

THIRD ROW: David Sutherland, Geoffrey Pearson, Hugh McCallum, Charles Salter, Robert Johnston, *Business Manager;* Andy Watson.
SECOND ROW: Gerri Oakley, *Art Editor;* Tom Crerar, *Associate Editor;* Nancy Sootheran, *Managing Editor;* Ronald Bryden, *Editor-in-Chief;* Mr. M. T. Wilson, *Staff Advisor;* Ann Carson, *Associate Editor;* Victor Seabrook, *Advertising Manager.*
FRONT ROW: Helen Dixon, Elspeth Lowden, Pauline Smith, Phyllis Grose, Nancy Lightbourn.

Trinity University Review

IN spite of the departure of most of the bright lights which enlivened Review Board meetings in past years, and the general apathy of the undergraduate body to all literature except Pogo, *The Review* managed to produce five literary issues of, if not historic, remarkably even quality. If any literary trends were visible, they seemed to be away from fiction in prose and from punctuation in poetry. *The Review*, with its traditional policy of unenlightened benevolence, took and was grateful for whatever it received, and only sporadically made any attempt to understand Trinity's *avant garde*.

For its own part, it made the most of possessing an able art editor and active art staff to illustrate its pages profusely, with fine disregard of the Business Manager's budget and ulcers. It also managed to resist the apparent campus trend of literary magazines to run gossip corners, sports columns, and personal humour, and continued to lay its pages open to the inevitably small number of students who wished to write creatively. Sports column addicts were catered for in the summer issues of 1949 and 1950, both, for reasons of higher strategy, included in the current volume; these issues took the form of college yearbooks, and attempted to report to posterity on singular features of the year.

SECOND ROW: P. J. Chmara, *Sports Assistant;* J. D. Kendall, *Photo Editor;* N. A. Forbes, *News Editor.*
FRONT ROW: E. H. Benstein, *Sports Editor;* Miss H. I. Grover, *Assistant Editor;* J. J. Brigham, *Editor;* B. C. Stonehill, *Science Editor;* B. A. Warren, *Assistant News Editor.*
ABSENT: R. J. Fingnapple, *A.M. and D. Editor.*

Toike Oike

STILL appearing as a four page tabloid "every now and then", *Toike Oike* managed to survive through eight issues on a very limited budget. The scarcity of issues and the unpredictable material meant that the publication dates had to be carefully synchronized with outstanding events of the year.

As well as keeping the Schoolmen informed of coming events around the faculty, *Toike Oike* continued its policy of trying to be humorous. Judging by the occasional "yuk yuk" heard in the common room, it was sometimes successful.

In its forty-odd (some odder than others) years of existence, *Toike Oike* has changed often in appearance and subject matter, reflecting the changing times and personnel, but has rarely failed to attract readers. With luck and the continued financial aid of the Engineering Society, the two battered typewriters may spell out another forty years of Skule's history.

SECOND ROW: K. C. Swance, *Assistant News Editor;* B. A. Warren, *Director Publicity and Publications;* D. L. King, *News Editor.*
FRONT ROW: E. H. Benstein, *Sports Editor;* Miss M. J. Phillips, *Assistant Editor;* D. R. Sherk, *Editor-in-Chief;* D. Giffin, *Photo Editor.*
ABSENT: W. J. Cooper, *Business Manager;* A. Heisey, *Assistant Business Manager;* G. Raymond, *Sports Writer.*

Transactions and Year Book

AGAIN in 1950 as in past years, plans were made to produce a record of Skule's successes and disasters—to cost its readers nothing. The fancy financing required for a 160-page publication of this nature was to be handled by a subsidy from the Engineering Society and by a stepped-up advertising drive.

The theme for 1950 was change; change to an edition much larger in size; change in content layout, in style of type, in cover design. Coupled with this urge towards new and better things, was the perhaps wishful intent to publish *Transactions* before end-of-term, a feat, unattained for some years.

An interesting feature is that the editorial staff was composed of Engineers evenly spread from 5T0 to 5T3,—a fact which in the future will overcome one of the great bugbears: usually most of the staff graduates, leaving in the fall an assortment of clueless hopefuls, as far as the year book is concerned.

In producing *Transactions, 1950*, we on its staff hope that we have answered a need. It's been a little rough on the odd lab report, but it's been fun.

To those of you who helped us in so many ways—by going out after advertising, by being on time for your class picture, by writing that team report—a salute from the Cannon, a big "Toike Oike", and "Thanks a million!"

THE MEDICAL REFLEX

SECOND ROW: Jim Moffat, Errie Thompson, John MacDonald, *Business Manager;* Dick Wilson, John Sullivan, *Managing Editor;* Geno DiVirgilio, Jim McKee.

FRONT ROW: Peg Dewan, *News Editor;* Doug Yates, *Editor;* Joan Salter.

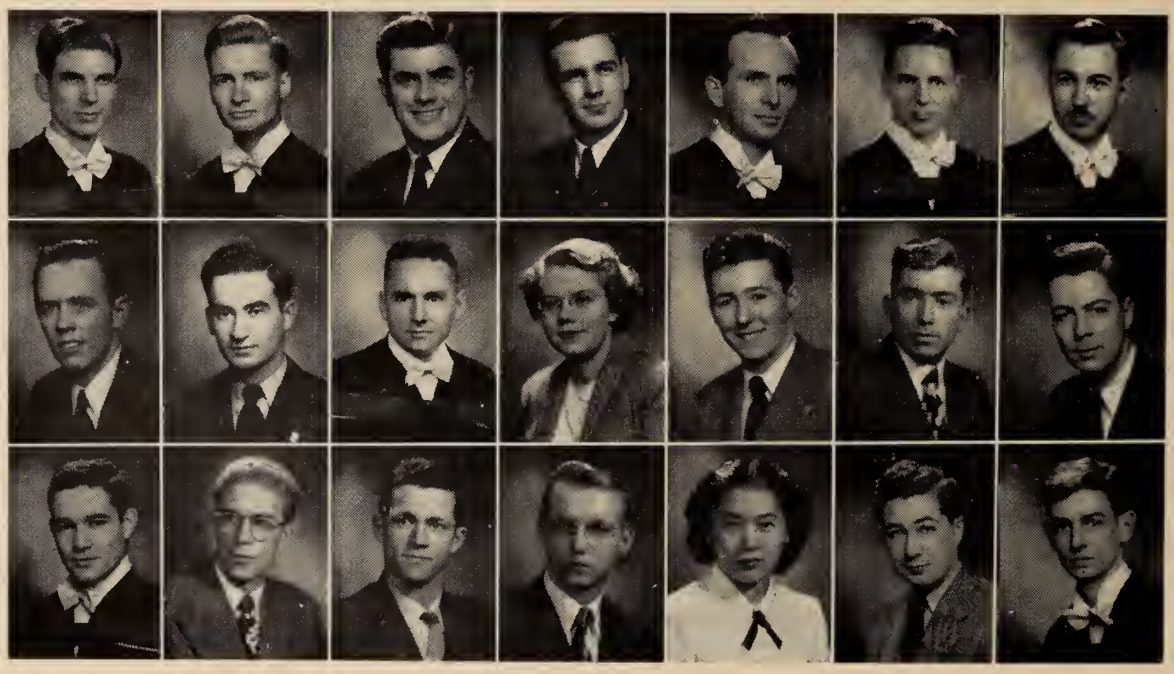

THE MEDICAL JOURNAL

TOP ROW: G. L. Ralph, *Editor-in-Chief;* D. C. Harrison, *Associate Editor;* D. E. Yates, R. L. Smith, D. J. Lewis, T. A. McLennan, *Assistant Editors;* R. M. Hines, *Managing Editor.*

SECOND ROW: I. A. Mitchell, S. L. Wax, W. G. D. Cook, Miss J. H. Griffin, W. J. Kokeny, *Editorial Assistants;* M. L. A. Auerback, *Features Editor,* W. E. Sullivan.

THIRD ROW: R. G. Leckey, *Circulation Manager;* A. Lowden, W. N. Clark, D. E. Boyarchuk, Miss M. Sada, B. Berman, *Advertising Manager;* D. I. Gove.

SECOND ROW: James Sim, John McLean.
FRONT ROW: Alan Atkins, Ewart Jones, *Editor;* Joan Ehnes.

Hya Yaka

THE 1950 edition of the official publication of the Faculty of Dentistry marks the forty-sixth year of continuous publication. The current edition bears the form of the "new look", set three years ago when the magazine was converted to its larger size.

The pendulum of student interest in its magazine has swung back from the period of apathy toward the present more favourable interest. The result of revived student interest has been greater student contribution, a fact which gives the editor much pleasure.

The current graduating class is of a number unequalled since the post-war class of 1923, and although it has meant an increase in the effort necessary to produce *Hya Yaka*, it has also provided us with a more varied source of material.

The editor wishes to thank the members of his staff and the many student contributors who made the magazine possible, and a congratulatory hope for success to the "Horde of '50".

ACTA VICTORIANA

SECOND ROW: Pete Sturdy, John Watson, Dick Bowles, Peter Grant, Don Gibson, Jim Dickinson, Don Urquhart.
FRONT ROW: Norm Bell, Kathlyn Smith, Harry Green, *Editor-in-Chief;* Professor H. N. Frye, Hope Arnott, Tom Delworth.
ABSENT: Catharine Card, Sylvia Moss, Alison Jeffries, James Service, Don Armstrong.

Clubs and Organizations

SECOND ROW: Owen Jones, Don Stevenson, Dick Gage, Valerie Carson, Joe Casse, Gray Perkins, Leil Eberle, Don McKellar, Leonard Dolgoy, David Irwin, Beverly Brockett, Eleanor McKean, Marshall Jess, Miles Kennedy, Warren Wilkins.

FRONT ROW: Kay Robb, Joanne McWilliams, Anne Cowan, Tom Symons, *Chairman;* Betty Bonner, Tanis Kell, Pat Marlow, Elizabeth King.

N. F. C. U. S.

THE Toronto Committee of N.F.C.U.S. has worked on several specific projects throughout the year. These include regional student exchange; Canadian-American student exchange; the investigation of high text costs; arrangements to assist student overseas travel; and the preparation of reports on text outlets and Student Union Buildings across Canada.

In addition to this, the Committee has worked on several matters in conjunction with I.S.S. The visit of forty Toronto students to the University of Montreal, and the return visit of an equal number of Carabins here, were arranged jointly by the local Committees of N.F.C.U.S. and I.S.S.

On the national level, N.F.C.U.S. has this year seen its traditional support of inter-University debating culminate in the establishing of a National Canadian University Debating Association under its auspices. The Federation has also presented a brief to the Massey Commission urging the establishment of a U.N.E.S.C.O. Commission in Canada, and of a substantial number of Federal Government Scholarships.

Each University is represented on N.F.C.U.S. by the President of its Student Council and the Chairman of its N.F.C.U.S. Committee.

SECOND ROW: Tom Wells, Donna Merner, *Secretary;* Marg Carmichael, Shirley Endicott, Geraldine O'Donahue, Ron Nablo.

FRONT ROW: Fred MacFadden, *President;* Dr. Field, *Faculty Advisor;* Vida Taylor, *Associate President;* Harry Green, *Speaker of the House.*

ABSENT: Barb Harris, D. Rogers, Dick Gage, Roy Neehall.

Victoria College Debating Parliament

THE aim of the Victoria College Debating Parliament has been to promote public speaking and debating in the College. For this purpose a debate was organized every month during the fall and winter terms. The subjects were both humorous and serious. The first debate, in October, was, appropriately, "Resolved: That freshmen are too immature for University". A more serious topic, in which Mr. Reid Scott, MPP, was guest speaker, was, "Resolved: That Democracy Implies Socialism".

The Debating Parliament sponsored the Thomson Impromptu Debates. These were held two noons a week and over a hundred students participated. After a process of elimination, four finalists were sent to McMaster University to compete in an inter-college debating contest.

According to tradition, the last debate of the season was the Senatorial Debate. The four staff members (senators), again according to tradition, made "nonsenses out of sense". Also at this debate two of the four finalists in the Thomson Debates were chosen as winners.

VICTORIA COLLEGE FRENCH CLUB

SECOND ROW: George Barkley, *Publicity Manager;* Audrey Cooper, *Second Year Representative;* Ralph Turner, *Treasurer;* Mary Caden, *Social Directress;* Jim Darbyshire, *Third Year Representative.*
FRONT ROW: Joyce Ribchester, *First Year Representative;* Ted Hall, *President;* Mlle. Rièse, *Honorary President;* Joan McGaughey, *Vice-President;* Jean Brown, *Secretary.*
ABSENT: Harold MacKay, *Pianist.*

VICTORIA COLLEGE CLASSICS CLUB

SECOND ROW: Bob Sheridan, *First Year Rep.;* George Tovell *Treasurer;* Mary Blackett, *Secretary.*
FRONT ROW: Patricia Adams, *Vice-President;* Dr. G. L. Keyes, *Honorary President;* Josephine Hebert, *President.*

SECOND ROW: Fran Hopper, *Writers' Group Convener;* Harold Burke, *Associate President;* Gwen Davenport, *Treasurer.*

FRONT ROW: Catherine Carde, *President;* Lucille Hammond, *Social Directress.*

Victoria College Liberal Arts Club

THIS year the activities sponsored by the Liberal Arts Club of Victoria College were threefold: the Record Hour, the Writers' Group, the Open Meetings.

A number of Record Hours were held at Wymilwood during the first semester: these consisted of recordings from operas, Shakespeare, classical music, and jazz.

The Writers' Groups were very successful both in supplying constructive criticism for the authors and in uncovering new material for *Acta Victoriana.* The Professors Robins, Frye, Woodside, and Miss Kathleen Coburn were among the guest critics.

Three Open Meetings were held during the year. Mr. Mavor Moore was guest-speaker at the first and his topic dealt with the theatre in Canada; Professor McLuhan spoke on modern poetry at the second meeting; and the third one consisted of a concert of works composed and performed by students from all faculties.

Thus the Liberal Arts Club feels, especially in the case of the Writers' Group, that it has fulfilled enough student needs to justify its existence.

SECOND ROW: L. B. Heath, *Treasurer;* D. Snowden, *Assistant Treasurer;* R. B. F. Britton-Foster, *Clerk of the House;* H. Guthrie, *Keeper of the Mace;* G. E. Connell, *Curator;* P. M. Reid, *First Year Councillor;* R. D. Johnston, *Debates Secretary.*

FRONT ROW: G. F. Davies, *Vice-President;* M. K. Macklem, *President;* J. A. Ordonez, *Speaker;* T. H. Crerar, *Deputy-Speaker;* D. A. Fry, *Leader of the Opposition.*

ABSENT: J. A. Norman.

Trinity College Literary Institute

EARLY in the year, the President and Government Council adopted a policy tending to bring the literary organizations of the College under the paternal eye of the Institute. The Arts and Letters Club was the first and only organization to submit to this benevolent stare but though at first its members seemed anxious to follow suit, the Dramatic Society finally decided against such action. Further negotiations were not undertaken. Under the terms of a revised Constitution, the Arts and Letters Club becomes a committee responsible to the Lit. and hence to the College as a whole. Its activities have been, if anything, more vigorous in the new association.

Except for two extraordinarily percussive debates, the first and third of the year, participation in the literary programme of the Institute has been uninspired. The notorious Blok-de Reske vs. Hicks-Hladun encounter was enjoyed by nearly one hundred and fifty Men of College and was given an eye-catching report in *The Varsity* and in the city press. In a sense the publicity was what the Institute needed and the arguments and discussions before, during, and after the debate, if not always sound,

at least portended a lively year. The following debate, however, though it was an annual Freshman affair and on a good topic (Euthanasia), had only about twenty-five in attendance, none of whom, except for the promising speakers, were from the First Year. As a last resort, the President, fearing a disturbing echo in the cavernous chapel, convened the House in the Junior Common Room in an effort to catch after-dinner smokers. Too many got away.

The third debate concerned a motion, subsequently introduced at a College Meeting, to bar Trinity Freshmen from entry into Fraternities. Within a day or two after the debate topic had been announced, every Fraternity man in the College was on his high horse proclaiming the glories of fraternal association and dangerously misinterpreting the motion. Unfortunately, few non-Fraternity men paid enough attention even to redress the error, but the evening was rowdy and reminiscent of better Institute days. Soon afterwards, a Lit.-sponsored U.T.D.U. debate, "Resolved: That the Supreme Court of Canada should supersede the Privy Council", resulted in a tie vote between Western (for the motion) and Toronto, but, though the discussion was of a high quality, it was virtually ignored by Men of College.

Early in the second Term, an Impromptu Speaking Night, held in the Junior Common Room, which had all the ear-marks of success, was attended by no more than twenty-five Men of College, soon lost all semblance of Parliamentary order, and resolved itself into a club social. Some of the speaking, however, proved amusing and some fluent, and the evening gave a few members a chance to express themselves on their feet in an informal and not too terrifying atmosphere.

For the results of the activities that made for this somewhat depressing recital the Government Council cannot be held responsible. Led by an active President, it tried every conceivable device to arouse interest in the student body but met with only very partial success. It would be superfluous to point out where the fault lies. Everyone knows, and at the last that is all there is to say or do.

At the time of writing there is hope for the traditionally spirited debate planned between St. Hilda's and the College. In addition, Mr. John Diefenbaker will speak at the Annual Dinner of the Institute in February and this event is already eagerly awaited.

SECOND ROW: D. Haley, *Senior Debating Rep.;* M. Martin, *Junior Debating Rep.;* E. Lowden, *Treasurer.*
FRONT ROW: J. Ker, *Secretary;* C. Bolton, *President;* R. Linell, *Vice-President.*
ABSENT: E. Child, *First Year Resident Rep.;* E. Somerville, *First Year Non-resident Rep.*

St. Hilda's College Literary Society

THE St. Hilda's Literary Society has enjoyed a fairly diversified programme this year, with such highlights as the opening debate between the dons and the undergraduates on the topic, "Resolved: That the women should propose"; an address by Professor Bagnani on the art of debating; and the annual presentation of the Nativity play, presented this year for the undergraduates and again for the graduates at the Dean's Christmas party.

The regular fortnightly meetings have seen debating skill adequately displayed in the inter-year debates and the year plays have been of exceptionally high calibre. The awards for these two activities will be presented at the annual Literary Society banquet.

There is to be a joint debate between the members of St Hilda's and Trinity Literary Societies.

The Debating Club has done much to stimulate interest in debating and to increase our proficiency in that art.

SECOND ROW: P. Moonan, R. Knollmeyer, *Manager;* W. Broadhurst, D. Wallace, G. Johnson, *Treasurer.*
FRONT ROW: M. Kearns, K. Jarosz, L. Brennan, *President;* M. O'Brien, *Secretary;* J. Meraw.

St. Michael's College Co-operative

THE St. Michael's College Co-operative, a unique organization on the campus, has again completed another successful year. Starting from scratch in 1947, it has developed into a sound, profitable business organization as well as an influential student Christian Co-operation movement. Having spent the first years of its infancy in establishing a stable financial basis, it has now turned its focus towards a higher, more important goal, its basic purpose of instilling in its members the principles of Christian Co-operation. They are beginning to feel more and more that this is *their* Co-op and to assume the responsibilities this entails. A tangible evidence of this may be seen in the fact that the work is carried out entirely by students, the number of volunteers growing steadily.

This year, as every year, new improvements have been added to the tuck-shop. At the beginning of the fall term, the Co-op had a complete over-hauling,—new furniture, a new paint job, even a carpentry job on the counter which, having changed position slightly, provides more space and more efficient service. In the administration department, the constitution underwent changes too so that the Co-operative by-laws would be more suited to this particular organization. In all respects the St. Michael's College Co-operative has advanced by leaps and bounds and we hope that its growth will continue as successfully in future years.

The Co-op in Action

ST. MICHAEL'S COLLEGE SENATE CLUB

SECOND ROW: F. Kovacs, G. Wyle, A. Adams, W. Emman, M. Mogan, R. McLaughlin, N. Treanor.

FRONT ROW: L. Cavasin, D. Quigley, R. Bussey, *Secretary;* F. Furlong, *President;* P. Mosteller, *Treasurer;* E. Eberle, L. Dewan.

ST. MICHAEL'S COLLEGE GLEE CLUB

THIRD ROW: E. Gariepy, R. Ringwood, J. Leon, S. Neill, D. Robertson, M. Villemaire, J. Roark.

SECOND ROW: A. Green, M. Greive, M. Mahon, M. Kelly, C. Boyden, M. Finley, M. Schenk, K. Jarosz, M. Vice, P. Burke, B. Murphy.

FRONT ROW: L. Poulin, P. Lauber, M. Dunn, R. Alore, A. Annette, Rev. Renaud, V. Mulhall, J. Cavanaugh, J. Meraw, S. Hogan, M. Poirier.

ST. MICHAEL'S COLLEGE ORATORICAL SOCIETY

SECOND ROW: J. Michalski, J. McDonough, J. Boulet, F. Kovacs, J. Dewey, T. Boyle, N. Beauchesne, S. Karr, A. Adams, C. Lynch, P. Dooling, W. Davis.

FRONT ROW: P. Moonan, D. Wilson, R. Demers, J. Leon, L. Cavasin, *Vice-President;* M. Villemaire, *President;* R. Kelly, W. McLaughlin, R. Ringwood, R. Gallivan, L. Brennan.

ST. JOSEPH'S COLLEGE LITERARY SOCIETY

Carolyn Gratton, Helen Boehler, Adele Annett.

ST. JOSEPH'S COLLEGE SODALITY

SECOND ROW: Helen Martel, Rose Marie LaPalme, Jean Meraw, Ada Phelan, Marjorie Vice, Mary Schenck.
FRONT ROW: Mary Harbor, Muriel Rouleau, Clara Campagnola.

LORETTO COLLEGE SODALITY

SECOND ROW: Catherine Givens.

FRONT ROW: Joanne McWilliam, Mary Sheridan, *Prefect;* Suzanne McGrath.

ABSENT: Leil Eberle.

LORETTO COLLEGE DEBATING SOCIETY

SECOND ROW: Joanne McWilliam, Margaret Kearns, Suzanne McGrath.

FRONT ROW: Mary Warriner, *First Vice-President;* Margaret Howe, *President;* Barbara Lyon, *Secretary.*

ST. JOSEPH'S COLLEGE DEBATING SOCIETY

SECOND ROW: Marjorie Vice, Teresa Houlihan, Rose Marie La Palme, Elaine Maloney, Winnifred Lowney.

FRONT ROW: Catherine Sheehan, Catherine Johnson, Mary Ann Wheeler.

M. F. Southcote, *I.A.S. Chairman;* J. S. McAvoy, *IV Representative;* J. E. Moran, *Chairman;* Prof. R. Loudon, *Honorary Chairman;* H. G. Harley, *II Representative;* S. Ranta, *Secretary-Treasurer;* L. J. Adams, *I Representative.*

ABSENT: R. Hall, *III Representative;* Y. Garneau, *Vice-Chairman.*

S.P.S. Aeronautical Club

THE Skule grad wasn't kidding when he remarked: "Them was the bestest four years of my life". When you show this dusty and yellowed tome to your cute little grandchildren some time in the future you Aeros will agree, especially when you start to reminisce.

Remember the Valentines Day party for dear Mrs. Infeld when we expanded e^x? The wiseacre quips from the back of the room that sent the class into paroxysms of laughter and the lecturer like Daffy home muttering? The eminent contribution of our club to that magnificent old Skule Spirit in the zoot forms of the Lackspeed Constellation and the Skule Nite 5T0 rocket.

Then recall with a twinge of sadness the glory of the class basketball team which outnumbered every other minor league squad, but couldn't outscore them. The weary midnight quest from snowbound hut to hut at Ajax, trying to find someone who had scabbed enough to finish the lab report that was due tomorrow.

Did you see the Club speaker who could inflate either lung independently, at will, and do you still feel slightly confused by the energy equations, the vector analysis and the rather odd flight angles so jauntily flipped at us?

Sit back in your easy chair, you rich Aeronautical Engineer, and remember the Good Old Days . . . and the rest of us still trying to get through Fourth Year.

J. I. Fredriksson, *Secretary-Treasurer;* I. H. Wilkins, *Vice-Chairman;* R. S. Scroggins, *Chairman;* K. D. Stephenson, *Publicity Chairman.*

S.P.S. Ceramics Club

THE Ceramics Club, though still an infant with a small membership, has undertaken to provide those members with a full programme this year.

The Club has already sponsored several trips to various ceramic plants in and around the Toronto area. A tour was made of the mine and processing plant of the American Nepheline Corporation of Stoney Lake where the world's best source of nepheline sijenite, an increasingly important ceramic material, is located. The fourth year, as representatives of the Club, attended a convention at the Mount Royal Hotel in Montreal under the auspices of the Canadian Ceramic Society. Besides many excellent technical talks, a visit was made to the Canada Cement Company.

In addition to several previous technical meetings, a social evening was held in conjunction with the local section of the Canadian Ceramic Society to end the year's activities. Mr. Deeth of the American Nepheline Corporation was guest speaker and he showed colour movies taken by him on a tour of the United States and Mexican ceramic industries.

The executive wishes every success to this year's graduating class and to the new Club executive next year.

G. W. Congdon, *Fourth Year Representative;* F. K. Doty, *Fourth Year Representative;* H. B. Dickens, *Fourth Year Representative;* Prof. C. F. Morrison, *Honorary Chairman;* J. L. McCloy, *Chairman;* A. T. Brown, *Secretary;* H. R. Fielding, *Third Year Representative;* J. M. Schissler, *Third Year Representative;* W. C. Cole, *Vice-Chairman;* J. R. Raymond, *First Year Representative.*

ABSENT: B. Panting, *Second Year Representative;* C. Miller, *Treasurer.*

S.P.S. Civil Club

IT was pouring rain. Sad-looking creatures lined up at York Hall, hidden behind mountains of baggage. There were fees to be paid, rooms to be snared, and meal tickets to be stolen, the values of which were considerably increased by sweet talk with steam table wenches.

The Genosha Hotel played host to our noisy Club that first year. What sport, running topography between 208, line 3, Lake Ontario, and the Spruce! Just try to study for those exams with water fights, ball games, and general horseplay.

The boys who stayed at Ajax really threw one fine party that night to compensate for dreary days, chasing demies off line, and cooking levels into reasonable condition. The Comet Isle bonfires, the Bunk House Brawl, Square Dances, Movies and D. astros all. Shoot Polaris!

Thence to the big city. Could we stand the proximity of imbibing institutions, cultured artsmen, and fine beetles? The boys have stood up well under the social whirl, the Savarin party, the successes of the 5T0 Civils Basketball team, the noise of the Four Flushers, and the Bird patrol.

Then came the Decew, Queenston, and the Pig and the Whistle. Say no more. I'm tired and my thesis is only half done.

All else was eclipsed by the grand and glorious grad ball March 10 and 11. What were those room numbers again?

Then graduation . . . and there they go . . . .

J. D. Sibbald, *Third Year Representative;* E. D. Fedryk, *Chairman;* H. G. Feldberg, *Secretary-Treasurer.*
ABSENT: G. E. Wilson, *Vice-Chairman.*

S.P.S. Debates Club

THE activities of the debates club during the first term of the session consisted of two debates. The first was held in Hart House debates room on the topic "Resolved: that the Engineering Business Course should be discontinued at Skule." The question was settled once and for all. The Engineering and Business students won this debate by an overwhelming majority.

The second debate was held in Brennan Hall. Skule debaters were guests of the St. Michael's Senate. The house decided that "Canada should have a unitary form of Government." This resolution was opposed by Hienz Feldberg and Jack Grossman of the debates club.

During the second term, the club has arranged for a series of lectures in public speaking and debating. Professor Bagnani of University College has kindly consented to deliver these lectures. Other activities include debates with the Arts and Letters Club of the Medical Society, and with Loretto College.

Details regarding the Segsworth inter-year debates are still in the discussion stage. All years are encouraged to participate in debates in order that the inter-year debates may be highly competitive.

SECOND ROW: W. H. Westbrook, *Third Year Representative;* D. K. Wilson, *First Year Representative;* D. Bishop, *Second Year Representative;* T. Barnes, *First Year Representative.*

FRONT ROW: V. E. Dickson, *Fourth Year Representative;* J. R. Thomson, *Vice-Chairman;* Prof. L. S. Lauchland, *Faculty Advisor;* E. E. Weston, *Chairman;* Prof. Tracy, *Department Head;* W. J. Smolinski, *Secretary-Treasurer;* P. Danciu, *A.I.E.E. Chairman.*

ABSENT: W. R. Carruthers, *Honorary Chairman.*

S.P.S. Electrical Club

THE term 1949-50 saw the re-amalgamation of the Toronto and Ajax Electrical Clubs into the one club as in pre-Ajax days. This gave the Electrical Club a membership of over five hundred: the largest in its history. With this in mind, the executive planned the Electrical At-Home for early November to meet the needs of the large club. The function was attended by over 250 couples with several staff members and other guests joining in the festivities, which were held at Columbus Hall.

Also in November, the third year students toured STELCO and Westinghouse plants in Hamilton, whilst the Seniors visited the HEPC Generating Station at DeCew falls and proceeded on to inspect the large Niagara Hudson steam generating station in Buffalo N.Y.

Early in December Mr. A. A. McArthur of the Canadian Westinghouse Company gave an illustrated lecture and demonstration of equipment on C.S.P. Transformers, at a general meeting.

The first function of the new year was held on January 18th, at the Prince George Hotel. This was the Electrical Club dinner which was a sell-out. The guest speakers were Mr. A. E. Wilson and Mr. F. T. Simson of Brazilian Traction Light and Power Company who illustrated their lectures with slides and with the sound colour film "Modern Brazil", which was produced by the company.

SECOND ROW: D. G. Argo, *Fourth Year Representative;* I. Waxman, *Second Year Representative.*

FRONT ROW: G. G. Parkinson, *First Year Representative;* G. O. Hayman, *Secretary;* T. F. Kenny, *Vice-Chairman;* G. H. Petherick, *Chairman;* R. E. Sparrow, *Treasurer;* E. D. Knight, *Third Year Representative.*

S.P.S. Engineering Business Club

ON September 25th, 1946, we set out on our quest for knowledge. This was our start at Ajax. Many memories of muddy Ajax will be retained by us.

In the fall of 1947, a big decision was made by all of us—to transfer from our various courses to the course of Engineering and Business for our second year. No graduates of this course had, as yet, gone forth into the business world. Even so, I am sure that none of us has regretted taking the big step.

We were welcomed onto the campus in Toronto in Sept. 1948 by a great Eng. Biz 4T9 student—Pat Suddick. Here we found things a little different from Ajax. Service tunics and battle blouses were frowned upon and we were to shave once a day and look neat.

Eighty-five of us embarked upon our final year on Sept. 21, 1949. This was "the" year we had been working for. Dean Tupper, our newly installed Dean, spoke to us at our Dinner Meeting held in Hart House on December 1st. A Christmas Dance on the last day of the fall term was thoroughly enjoyed by all who attended. We are sure to have fond memories of the School-at-Home, and especially of the 5T0 Grad Ball on March 10th.

The Club Executive takes this opportunity to wish all of its grads the best of luck in their future activities.

C. H. Smith, *Second Year Representative;* D. C. Baxter, *Treasurer;* J. W. Keenan, *Chairman;* F. V. Topping, *Vice-Chairman;* F. A. Kottmeier, *Fourth Year Representative;* R. G. Johnson, *First Year Representative.*

ABSENT: Prof. K. B. Jackson, *Honorary Chairman;* R. A. Klock, *Secretary.*

S.P.S. Engineering Physics Club

THE first general meeting was held in Hart House. The honorary chairman, Prof. K. B. Jackson, addressed the meeting on scientific applications of photography. The talk was illustrated with stereoscopic photographs.

Field trips have been held by the Fourth and Third years. The major trip of the Fourth year students was to Eastman Kodak Company in Rochester N.Y. and the Cavrier Refrigeration and Air Conditioning Company in Syracuse N.Y. The Third year students have visited several industrial plants in the Toronto area.

A dance called the Calculytic Caper was held on the 17th of January at the Savarin. Attendance was good and dancing, to the music of Eddie Stroud, was enjoyed by all. Much laughter was raised by Si. Leonard, ventriloquist extraordinaire, who entertained at intermission.

A second general meeting is proposed for February, while the annual dinner is to be held in March.

SECOND ROW: M. K. Wood, *Fourth Year Representative;* J. E. L. Murphy, *Fourth Year Representative;* J. L. Davis, *Fourth Year Representative;* R. D. Munro, *Second Year Representative;* L. T. Welch, *Third Year Representative;* D. L. King, *Fourth Year Representative.*

FRONT ROW: Miss M. J. Phillips, *First Year Representative;* R. J. Kostick, *Vice-Chairman;* D. F. S. Carew, *Chairman;* R. W. Norlen, *Treasurer;* H. C. Clarke, *Secretary.*

ABSENT: W. Beatty, *Third Year Representative;* Prof. E. A. Smith, *Honorary Vice-Chairman.*

S.P.S. Industrial Chemical Club

THE first item of note was the very interesting and extensive field trip made by the Fourth Year from the 13th to the 16th of October. The route was east this year, as the club members visited rayon, and pulp and paper plants in Cornwall, alcohol, and pulp and paper plants in Gatineau, and a sugar refinery in Montreal. With bouquets to the organizers it should be added that the week-end terminated in true college fashion at the McGill-Toronto football tilt. The Third Year took field trips to the Toronto malting houses and the oil refinery at Clarkson.

The first general meeting, held in Hart House on the evening of November 25th, featured the film "Nature Control" with commentary by Mr. Cuthbert of Hiram Walker's Distillery. Movies seemed to be the trend of the year as three more films entitled "The Formica Story", "Lets Spin a Yarn", and "Colloids" formed the billing of the second formal meeting, held in the Wallberg on January 25th.

Second Year started the social programme with their class smoker on October 13th. This was followed by Club dances at the Savarin Tavern, on October 25th and November 29th, providing pleasure and relaxation to all who attended.

A sleigh-ride and dance, held at Maple Creek Farm, Scarboro, on January 27th added a novel but enjoyable evening to the social agenda which culminated late in February with the annual Club Dinner.

SECOND ROW: J. N. McLean, *Second Year Representative;* A. R. LeFeuvre, *First Year Representative;* J. C. Morris, *Secretary;* N. Monsour, *Vice-Chairman;* J. D. Mollenhauer, *First Year Representative.*

FRONT ROW: A. A. Walter, *Fourth Year Representative;* J. H. Innes, *Chairman;* E. P. Cockshutt, *Treasurer.*

ABSENT: F. Angebrant, *Second Year Representative;* V. Adshead, *Third Year Rrepresentative;* R. F. McDermond, *Assistant Secretary.*

S.P.S. Mechanical Club

THE Mechanical Club during the year enjoyed many educational and entertaining activities which were arranged to provide an adequate programme for the benefit of the class. These included fourteen field trips and three conducted tours through the new Mechanical building. John Fisher provided a spirited evening for one of the club dinners, while a stag event featured a refreshing gay-nineties atmosphere.

Notable among the field trips were those taken to the Ontario Hydro installations at Queenston-Chippawa and DeCew Falls, the Hamilton Steel Foundries, the Canada Wire and Cable, and the Malton plant of A. V. Roe Aircraft. These trips served the most useful purpose of illustrating the diversity of industrial and commercial activity which is carried on here and within a short distance of the city.

The new Mechanical building was a point of interest for the Freshmen reception and later for visiting Alumnae during the old home week-end. Relatives and friends of all fourth-year S.P.S. students were shown through on open-house night.

SECOND ROW: K. A. Johnson, *Secretary;* L. F. LaPrairie, *Third Year Representative;* C. J. Stiles, *Third Year Representative.*

FIRST ROW: A. J. P. LaPrairie, *Chairman;* W. M. Young, *Fourth Year Representative;* W. H. Goggin, *First Year Representative;* W. A. Nethery, *Second Year Representative;* H. R. Decaire, *Third Year Representative;* K. H. Cumming, *First Year Representative;* A. H. Jackson, *Fourth Year Representative.*

ABSENT: J. T. Murray, *Fourth Year Representative*; F. Kinsman, *Treasurer.*

S.P.S. Mining and Metallurgical Club

BECAUSE of a shortage of abandoned stopes in the immediate environs of Toronto, and the understandable hostility of the proprietors of various meeting places used before, it was decided to forego the Annual Stag Party. In its place was held the Miners' Annual Donkey Barbeque.

At meetings the Club was addressed on such diverse topics as "The Labrador Iron Fields", "Industrial Psychology", and "What the Mining and Metallurgical Industry Expects of the University Graduate". The Graduating Class was entertained at dinner by the Toronto Branch, C.I.M.M., at the Royal York.

In no way wishing to take credit away from others who participated, the members of the M. & M. Club may be justifiably proud of their great co-operation in Engineering Society functions. When one remembers the spiked helmets about the Skule Cannon, the eccentric floats in the Homecoming Parade, and the many committees for which our members worked, and teams for which they played, it becomes a matter of pride to be a member.

MEDICAL ARTS AND LETTERS CLUB

SECOND ROW: Earle Baker, Dick Farmer, Jack Dodds, Doug Chase, Russell Proud.
FRONT ROW: Doug Yates, *Chairman;* Dr. William Boyd, *Honorary Chairman;* Ken Butler.

THE MEDICAL GLEE CLUB

LAW CLUB

SECOND ROW: A. F. Lawrence, *First Year Councillor;* D. B. Dodds, *Editor of School of Law Review;* R. Y. W. Campbell, *Chief Justice of the Moot Court.*
FRONT ROW: B. Berstein, *Athletic Representative;* I. Cass, *Secretary;* K. J. Bradley, *President;* G. H. Archer, *Treasurer;* J. R. Dean, *First Year Councillor.*
ABSENT: R. T. Smylie, *Vice-President;* D. Inch, *S.A.C. Representative.*

MOOT COURT

SECOND ROW: J. L. Chapman, *Assistant Registrar;* H. Landis, *Justice;* R. A. J. Gies, *Justice.*
FRONT ROW: S. Caplan, *Justice;* S. Lavine, *Justice;* R. Y. W. Campbell, *Chief Justice of the Moot Court;* G. W. Bahen, *Justice;* D. B. Dodds, *Justice.*
ABSENT: R. F. Righton, *Registrar.*

SECOND ROW: A. B. Burnes, *Third Year Representative;* J. B. McRae, *Treasurer;* M. Moyer, *First Year Representative;* F. Hinkson, *First Year Representative;* R. W. Gouinlock, *Secretary;* D. Cameron, *Second Year Representative;* S. A. Azzarello, *Publicity Director;* D. Weir, *Second Year Representative.*
FRONT ROW: L. A. Braithwaite, *Vice-President;* G. H. Brereton, *President;* Professor S. G. Hennessey, *Honorary President;* B. E. Carroll, *Editor Commerce Journal;* R. M. Barford, *Vice-President.*

Commerce Club

SINCE its inception twenty-nine years ago, the course in Commerce and Finance has recognized the Commerce Club as its official undergraduate organization. This year Professor Hennessey has been capably fulfilling the office of Honorary President and actively advising the club during the year.

One of the main purposes of the club is to bring into closer contact undergraduates of the course and members of the business world. This is partially achieved through informal meetings of the club featuring addresses by prominent business and professional men dealing with current economic and general business topics. In spite of the decreased enrolment, activities this year have been expanded. Luncheon meetings and an increased number of tours have brought club activities back to pre-war standards.

The social and athletic functions of the club are ever increasing in popularity. Held at the Club Kingsway, the fourth annual "Finance Frolic" was again as successful as in previous years. Another series of golf, bridge and tennis tournaments were held.

The opportunity to welcome Commerce Graduates back to the campus on Homecoming Weekend was greeted by the club with enthusiasm. This enthusiasm was reflected in a Commerce float, outstanding among those of the Colleges and Faculties.

The annual Commerce Journal, a journal of economics containing articles written by prominent men from business, labour and government, was again this year published by the club.

SECOND ROW: Ruth Winter, *Treasurer;* Valery Brown, Elizabeth Jones.
FRONT ROW: Kay MacNeill, Daphne Young, *Vice-President;* Rosemary Walker, *President;* Beverley Bryan, *Secretary;* Peggy Locke.

Household Economics Club

THOSE white shorts . . . That flying hair . . . Guess again . . . Those were the House. Ec. girls in the Float Parade at the Homecoming Weekend. We didn't win, but we had the time of our lives, flipping pancakes, whirling egg beaters, dancing around behind Architecture. Yes, our delicate pink angel cake presented to President Sydney Smith even appeared in *Saturday Night.*

Our Freshies were entertained at Tea in the delightful new Common Room. They met the Staff, they toured the building, they saw what was to come.

Kitchen Kapers, the Fall Stag at the Women's Union, was simply smo - - - oth with those entertaining Engineers.

But the culmination of the Household Economics Club activities was the annual formal "At-Home" held at Casa Loma. Unfortunately we all couldn't hold that lucky ticket for the bambi with the enormous pink ears.

It was a wonderful year House Ecers—Carry on.

MATHEMATICS AND PHYSICS CLUB—

SECOND ROW: E. A. Racicot, R. Martino, R. Anglin, O. Mackintosh, D. J. Porter.
FRONT ROW: E. Kirkpatrick, P. Niblock, Professor John Satterley, C. T. P. Galloway, R. Robinson, F. Brauer

Ukrainian Students Club

THE Ukrainian Students Club, an organization of students of Ukrainian descent, has a threefold purpose in its cultural, social, and athletic activities. These activities have included concerts, which have been presented in Toronto and various centres outside Toronto, social gatherings, banquets, sleigh riding parties, and basketball games.

On the campus the U.S.C. has participated in I.S.S. programmes. It endeavours, with other groups, to make better Canadian citizens and to promote feelings of friendship and understanding among these groups.

The U.S.C. has established a Loan Fund in order to assist the student members who may find themselves in financial difficulties during their studies. To this practical measure has been added another one this year—that of supporting the extension course in Ukrainian Language and Literature with the hope that this course will be on the regular curriculum of the University next year.

This year is a memorable one for the Club as it is commemorating its tenth year of successful functioning, and as a landmark to dedicate this decade, it is hoped that an alumni organization, which is in nucleus form, will be fully organized by the year's end.

To all the Ukrainian graduates of 5T0 may we express our congratulations, and especially to the graduates of the Club who will be joining the ranks of graduate members, the alumni of the Ukrainian Students' Club.

HONOUR SCIENCE CLUB

SECOND ROW: Sylvia McGee, *Household Economics Representative;* Ewart Charters, *Vice-President;* Wilma Booty, *Business Manager.*
FRONT ROW: Jack Kenny, *Social Director;* Beth Harper, *President;* Don Smith, *Second Year Representative.*

GERMAN CLUB

SECOND ROW: Ralston Annand, *Vic. Representative;* Marion Hogarth, *Social Convener;* Frances Morris, *Trinity Representative;* John Paton, *Publicity.*
FRONT ROW: Helen Morrison, *Treasurer;* Dr. H. N. Milnes, *Honorary President;* Mary Caden, *President;* John Burnie, *Vice-President;* Charlotte Cushnie, *Secretary.*
ABSENT: Trudy Konwalina, *U.C. Representative.*

SECOND ROW: Helen Morrison, *First Year Representative;* Trudy Konwalina, *Theatrical Directress;* Doreen Smith, *Publicity Director;* Connie Young, *Theatrical Directress;* Olga Stalker, *Social Directress.*
FRONT ROW: Emile Blouin, *Treasurer;* Mary Joan King, *Secretary;* Jack Patterson, *President;* Isabel Lee, *Vice-President;* Pat Hanna, *Social Directress.*

La Société Française

FOR "La Société Française" of University College the 1949-50 season was an exceptionally successful one, as many of the students of University College and of other faculties who were interested in French, attended the meetings.

The traditional objectives of "La Société Française" were maintained during the year. The club provided an opportunity for students to increase their fluency in French conversation and to acquaint themselves with French life, customs, and culture. The programmes of the club provided a variety of entertainment ranging from talks to skits, "twenty questions" to one-act plays, movies to sing-songs. This year "La Société Française" was in charge of the joint meeting of the four French Clubs of the University, held on February 14.

A scene from KNOCK: R Lightfoot as Le Docteur Parpalaid; E. Lewin as Madame Parpalaid; C. Parsons as Knock, W. Baldwin as Jean.

The annual play presented in Hart House Theatre in the fall was well received by an enthusiastic audience. A well-trained cast under Professor R.D.C. Finch's direction presented "Knock" by Jules Romains.

SECOND ROW: H. Bellamy, *President;* A. Mosouf, *Secretary;* A. Obazgy, *Treasurer;* K. Smookler, *Publicity.*
FRONT ROW: F. Johannes, *Social;* B. Bradley, *Vice-President;* A. Halasz, *Social Directress;* E. Singer, *Social Director.*
ABSENT: Miss D. Jessup.

International Students Organization

THE International Students Organization was formed for the purpose of bringing together students of all races, and giving them a better knowledge and understanding of each other.

Regular monthly social meetings concentrated on drawing the students out of their shells of reserve through the medium of the various get-acquainted games and dances. Semi-monthly, coffee-hour meetings provided an informal atmosphere where the members could discuss their various cultures in a valuable interchange of ideas.

The Varsity International Ball is motivated primarily by I.S.O. and bids fair to become the most colourful event in the University's already colourful tradition.

Negotiations are under way even at this time in an effort to establish an International House on our campus. This plan, when carried out, will provide a centre for all international activity as well as housing and counselling services for guest students.

Every year the activities of I.S.O. broaden in scope as the members tend to appreciate and understand more the purpose of their organization and its unlimited possibilities.

In all respects the I.S.O. is a success in the field of human relations.

A typical I.S.O. group at the annual camp representing Ethiopia, Ukraine, Japan, New Zealand, Canada, Pakistan, Scotland, China and Trinidad.

SECOND ROW: Alvin Shaw, *Secretary;* Frances Kirby, *Third Year Representative;* Roy Neehall, *Fourth Year Representative;* Shirley Kampi, *Second Year Representative;* Janice Shaw, *First Year Representative;* George Barkley, *Publicity Director.*
FRONT ROW: Mary Auvinen, *Treasurer;* John Golding, *Vice-President;* Joe Tyrrell, *President;* Diana Ridell, *Social Directress.*
ABSENT: Professor E. De Chasca, *Honorary President.*

Spanish Club

THIS year the University of Toronto Spanish Club decided to stress a deeper student knowledge of Spanish language and culture and to foster a more intimate relationship between the student, the professor and the Latin-American on the campus.

Under the able guidance of Professor E. de Chasca, our honorary president, the Spanish Club has offered varied programmes at its meetings. There have been travelogues on South American countries, talks on Spain and on Spanish troubadour poetry and music, and presentations of Spanish folk dances.

However, this has been only one aspect of the Spanish Club's policy. This year we have formed a series of informal gatherings called "Charlas" to which everyone interested in speaking Spanish was invited. These "Charlas" afford the student opportunities to meet the professors and Latin-American students thus to widen their acquaintanceship. These "Charlas" have been very popular and have been well attended.

In accordance with our new policy, we decided to dispense with dancing after the regular meetings and, instead, to hold a dance in addition to our meetings. At this dance two or three Spanish couples taught Spanish dance steps.

You may not know much about Spain, and may want to learn more; you may want to make new acquaintances; or you may simply want to speak Spanish; at any rate, at the Spanish Club you can do all these things. 'Tis not as good as a trip to Spain; but 'twill do!

Rifle Club

SECOND ROW: Paul Roer, John Cocking, Don Cullingham, D. Crawford.

FRONT ROW: J. Comrie, John Mead, Reg Darke, Bob Nelson.

ABSENT: M. Dickson, Dr. G. H. Lucas, *Captain;* J. V. Scott, K. Hill.

John Comrie and Paul Roer buy ammunition from the genial permanent range officer, John Mead.

Bob Nelson gives a few hints to John Comrie as Paul Roer looks on.

U. N. T. D.

C. O. T. C.

1949 - 1950

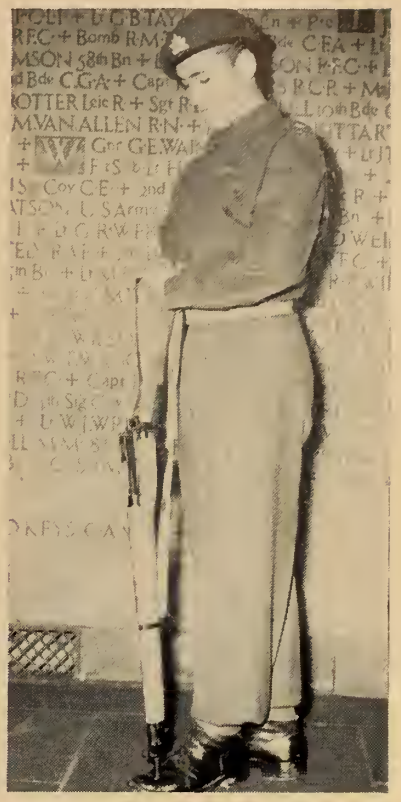

THE University of Toronto Contingent of the Canadian Officers' Training Corps has supplied so many officers for the Canadian Army that the Corps is now officially recognized as a main source of officers for both the Active and Reserve Forces.

Over three hundred Officer Cadets of the Contingent take practical training each summer for sixteen weeks at Royal Schools across Canada from Valcartier, P.Q. to Esquimalt, B.C.

There are six Active Force soldiers attending the University, attached to the Contingent for training, who will become officers in the Active Force upon graduation. In addition, thirty-seven men in their graduating year have enlisted as Second Lieutenants in the Active Force.

The C.O.T.C. Annual Military Ball held in Hart House in February climaxed the season's social activities.

SECOND ROW: Major G. M. Logan, *Resident Staff Officer;* Capt. S. M. Herment, Capt. J. T. C. Howe, Major R. H. Lockwood, Major A. S. Mitchell, Lt. John Bell, Capt. F. J. Murphy, *Assistant Resident Staff Officer.*
FRONT ROW: Major L. S. Lauchland, E. D., 2 *I.C.;* Lt.-Col. W. L. Sagar, *Commanding Officer;* Capt. H. A. Webster, *Adjutant.*

ROYAL CANADIAN

THE R.C.A.F., through its Reserve University Flight organization established at a number of Canadian universities, trains undergraduates during their academic years for service in its Regular or Reserve force.

Candidates are selected on entry for aircrew or ground training on a basis of quotas allotted, and individual preference and suitability. Undergraduates during training serve as Flight Cadets. On graduation from their universities, and satisfactory completion of their Air Force training, Flight Cadets are commissioned as Pilot Officers.

Winter training for Flight Cadets consists of a series of lectures in appropriate subjects. During the summer, Flight Cadets are posted to various stations throughout Canada wherever they can best receive the technical or aircrew training for which they have been selected.

The accompanying illustrations show some of the many activities enjoyed by Flight Cadets during their summer training.

KITTING

ARMAMENT INSTRUCTION

STUDENT PHARMACIST

SQUADRON VISIT

RESCUE LAUNCH

AIR FORCE (Reserve)

University of Toronto Flight

R.C.A.F. (Reserve) University of Toronto Flight.

Officer Commanding—S/L F. L. Hutchison—R.C.A.F. (Reserve).
2 i/c of Flight—F/L R. H. Perry—R.C.A.F. (Reserve).
Resident Staff Officer—F/L M. A. Everard—R.C.A.F. (Regular).

HARVARD TRAINING

FLIGHT CADETS AT TRENTON

SEXTANT SIGHTING

SAILING INSTRUCTION

FIGHTER CONTROL

SECOND ROW: Harold Richardson, Frank Popovitch, John Askin, Rudy Sarchese, James McCool, Hugh Donnelly, William Hart.
FRONT ROW: Mary O'Reilly, Claude MacDonald, *President;* Anne Galligan, Father J. E. McHenry, *Chaplain;* Carol Kelly.

The New Lounge

Debate in Progress

Newman Club

ANOTHER successful year for Toronto Newman Club! The membership is well over 700, all of whom are interested in two or more of the Club's 23 activities.

These activities are guided by an executive of ten, and include a French Circle, Glee Club, Drama Group, Serious Discussion Group, and a newly formed Chess Club.

Students in all faculties use the Club's facilities for their activities and Newman House becomes indeed a "Home away from Home for Catholic students".

The resident chaplain is Rev. Father G. E. McHenry, who is always home to advise and to care for the spiritual needs of the students.

VICTORIA COLLEGE CHRISTIAN FELLOWSHIP

SECOND ROW: Clint Lawson, Arnold Burg, *President;* Lloyd Benson.
FRONT ROW: Madeline Eaton, Donna Kemp, Ruth Barber, Dorothy Taylor, Audrey Tournay.
ABSENT: Harold McKay.

ENGINEERING CHRISTIAN FELLOWSHIP

SECOND ROW: L. Wakefield, *Third Year Representative;* C. M. Johnson, *Vice-President;* D. MacGuire, *Missionary Representative;* D. McDowell, *Prayer Secretary.*
FRONT ROW: D. Fish, *Secretary Treasurer;* R. Stasior, *President;* W. A. Filer, *Publicity Manager.*

A discussion group at S.C.M. Fall Camp.

A typical S.C.M. Worship Centre.

Student Christian Movement

THE Student Christian Movement is the only organization on the campus in which students can fully and without obligations test the claims of the Christian religion. Atheists, agnostics and Christians, from many backgrounds and denominations, meet to study, worship and act upon their conclusions. During the past four years, our study has been re-organized into four main fields: the task of the Christian in the University milieu; the problem of Evangelism; the Christian and Politics; the growth of the World Church. Since the close of the war, it has been our concern not only to send relief to Europe but also to send many Canadian students to Europe to bring back a clearer picture of world issues and needs. Of the several conferences, most notable was that held in Kansas, 1948, to which two hundred Canadian University students joined the ranks of the two thousand in total attendance to discuss 'Christian frontiers' all over the world. The Great University Christian Mission, which had such impact on our campus in 1949, was originally suggested by an S.C.M. group. One major area of concern in the last few years has been the whole field of Christian-Communist relations; with the result that the S.C.M. is the only non-communist group which remains in affiliation with the W.F.D.Y. The S.C.M. in this way hopes to express our differences as a democratic minority rather than in open hostility from outside. More and more students from U. of T. in the past four years have spent their summers in industrial and agricultural work camps, where, in a Christian community, they attempt to discover the relevance of Christianity in these specific situations.

The S.C.M. is not limited to the University of Toronto; it is part of a world wide movement of students in forty different countries who meet regularly at conferences for the exchange of ideas and clarification of aims. The S.C.M. feels it is justified in claiming to be a pioneer group of modern religious thinking, for seventy-five per cent of the delegates to the recent World Council of Churches in Amsterdam had taken part in S.C.M. groups in their undergrad days.

SECOND ROW: David Rotenberg, *Treasurer;* Barbara Weinberg, *Secretary;* Irving Applebaum, *Vice-President.*
FRONT ROW: Didi Hyde, *Freshman Representative;* Rabbi Aaron Kamerling, *Director;* Lorraine Faibish, *President.*

Hillel Foundation

HILLEL is the B'nai B'rith student organization of American and Canadian college campi. The purpose of Hillel is to create an increased awareness and appreciation among college students of Jewish traditions and culture, to train the Jewish leaders of the future and to build inter-faith goodwill.

The Hillel programme includes religious, social, cultural and personal services and dramatic and interfaith activities. Classes are conducted in many fields of Jewish learning and discussion groups emphasize individual participation. Both a newspaper and annual literary magazine are published and artistic programmes are presented at large mass gatherings of Hillel members. Jewish music, drama and the arts are interpreted by gifted men and women in these fields.

The elected student executive, with the assistance of committees, draws up and supervises the programme for the year. Through its programme Hillel seeks to give its members a new insight into their valuable Jewish heritage, and to lead them towards identification with the Jewish people. This programme is self-motivated and is under the guidance of the director of the foundation.

This Christmas a permanent building at 186 St. George St. was acquired for Hillel. The twelve rooms contained in this spacious building will be used for a chapel, assembly room, music room, library, lecture hall, lounge and office.

Ernest Fedryk, *S.P.S.*; Marg Howe, *St. Michael's*; Fred McFadden, *Victoria*; Dave Quigley, *Commissioner*; Naomi Strauss, *U.C.*; Catherine Johnson, *St. Michael's*; Bob McLaughlin, *St. Michael's*; Carlotta Bolton, *Trinity*.

U. T. D. U.

THIS year the University of Toronto Debating Union reached maturity. Early in the fall the programme was set up to include inter-university debates and regional Canadian debates with universities in Ontario and Quebec. The tours to univerties in the United States were planned by a committee of three U.T.D.U. members and three members from the Hart House Debates Committee. In this way the U.T.D.U. was able to provide timely and interesting debates with the finest guest speakers here at Toronto.

The year started off with a debate against Osgoode Hall and was followed by debates with Western and the University of Pennsylvania. Between these regional debates the U.T.D.U. held inter-university debates with such interesting guest speakers as Joseph Salzberg, M.P.P., who spoke on the recognition of the new Peoples' Government in China.

The freedom from debating tours proved its worth in the more careful consideration and arrangement, and the over-all higher calibre of debating in the U.T.D.U. The practice of inviting guest speakers to speak on current events for inter-university debating also proved valuable.

With the experience of a year of successful trial and error behind them in large scale co-ed debating, next year's U.T.D.U. should rival our American sisters in the calibre, interest and quality of debating.

SECOND ROW: Norm Endicott, *L.P.P.;* Joe Casse, *C.C.F.;* Tom Symons, *P.C.*
FRONT ROW: Reva Steinberg, *L.P.P.;* Dave Quigley, *Commissioner;* John Metcalfe, *Liberal;* Henry Bradley, *Liberal.*

Mock Parliament

THE Mock Parliament Committee of the U.T.D.U. set out this year to provide an exposition of the principles of the different university political parties and their stand on a few vital issues, through the media of the Mock Parliaments. In the past the Parliaments had been concerned with discussions on very minor points of political difference, which meant little to any but the rabid politician. In order to avoid this, a permanent speaker with absolute authority was appointed, and the topics allowed by the Committee were broader and more indicative of general policy of a party.

Through these means a series of Parliaments resulted that sought out the core of party policies, and yet were lively, well ordered and interesting to even the most uniformed, politically.

The apex of the year was reached when the Committee summoned the Parliament in the Legislative Chambers of the Provincial Legislature. Here the wisdom of the policy pursued was evident, for speeches of the highest quality revealed the policies of the four major parties to the two hundred and fifty students assembeld there.

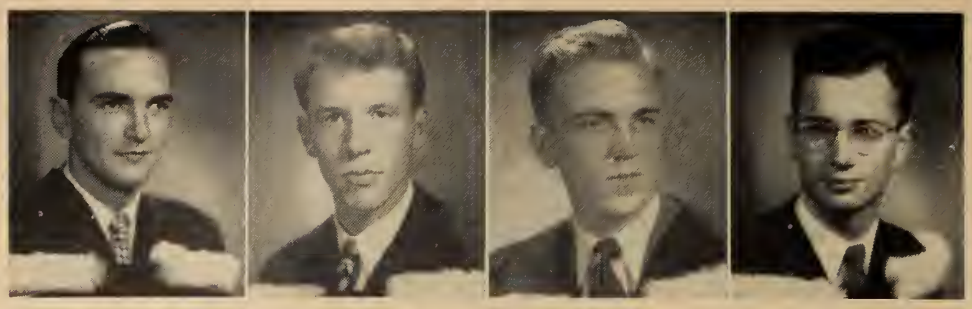

Dave Quigley, *Chairman;* Geoff Pearson, *Vice-Chairman;* Fred McFadden, *U.T.D.U. Representative;* Ed. Eberle, *Hart House Representative.*

ABSENT: Bob McLaughlin, *U.T.D.U. Representative;* Jack Geller, *Hart House Representative.*

Joint Committee U. T. D. U. and Hart House Debates

THE newborn child of the union of the Hart House Debates Committee and the U.T.D.U. proved its worth in its first year of life. Prior to this year, Hart House and the S.A.C. had carried on a separate and sometimes not a coordinated debating programme. However in the field of debating tours a unified programme was possible and held advantages for Hart House, the S.A.C. and the students of the university.

Maintaining a close liaison between their control bodies, the two committees formed a sub-committee composed of three members from each group. This joint committee received a grant from Hart House and the S.A.C. which enabled it to send out two teams to the U.S. and also to take part in the Canadian National Debating Tournament. People who had spoken in either a Hart House or U.T.D.U. debate were eligible and the highest calibre debaters were sent on extensive tours to the best debating universities in the United States and represented the U. of T. at the Canadian Tournament.

With the year of trial behind this committee it will become the body that sends our debaters to the finest universities in North America to claim our place as foremost in the field of rhetoric. It has a proud place beside those committees which direct our debating in the inter-university, regional and political fields. It is the logical result of the high standards of debating at the University of Toronto and the proud bearer of that skill to our sisters in North America.

INTERNATIONAL STUDENT SERVICE, U. of T. COMMITTEE

SECOND ROW: G. A. H. Pearson, Miss L. R. Duff, Miss C. J. Hill, N. G. Ross, Miss N. J. Sootheran, R. H. Sadlier, Miss N. E. Graham, F. T. Kingston, W. J. K. McDonald, J. E. Eberle.

FRONT ROW: Miss S. L. McGrath, G. D. Scroggie, W. G. McDougall, *Chairman;* Miss J. A. Z. Murray, *Vice-Chairman;* Miss P. A. Marlow, Miss Jeanne Hunt, J. B. Tinker.

Ajax Flying Club

WHILE awaiting recognition from the University Caput, the undergraduate Ajax Flying Club is taking advantage of better spring flying weather to bring its training plan into full operation. Formed by R.C.A.F. veterans at the Ajax Division three years ago, the Club has flown over five hundred hours without an injury. Within the past year seven beginners have completed their Private Licences and nine more from all faculties have begun the thirty-hour government-approved course. With the approval of the Air Transport Board, and using the facilities of Lome Airways Limited, Toronto Island Airport, the Club provides one of the lowest priced pilot training courses in Canada, the membership fee being only $2.00 a year. Unusually poor flying weather during the winter restricted flying somewhat but two Sunday morning breakfast flights were held to Hamilton Municipal Airport and the Ontario County Flying Club at Oshawa, in addition to numerous solo cross-country flights. Graduates interested should contact Yves Garneau, MI 7515 or Al Heisey, HU 0358.

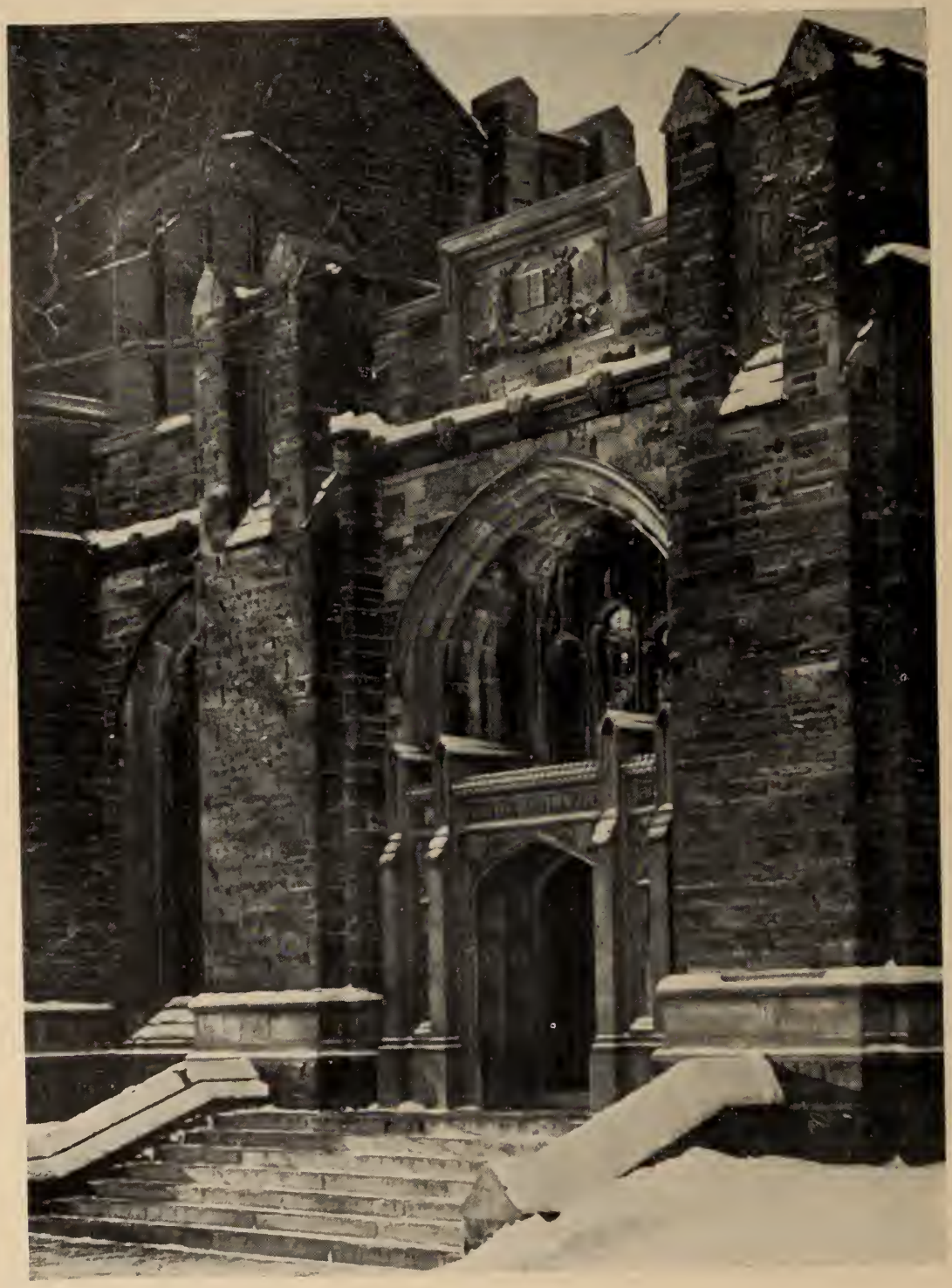

Hart House

HART House was presented by the Trustees of the Massey Foundation to the University of Toronto. To the Rt. Hon. Vincent Massey, Chairman of the Massey Foundation, and at present Chancellor of the University of Toronto, is due the idea of the House, which was named after his grandfather, Hart Massey. The form it assumed was a result of his close co-operation with the architects, the late Mr. Henry Sproatt and Mr. Ernest Rolph. Begun in 1911, the shell of the building had just been completed on the outbreak of the war of 1914-1918 and it was turned over to the army for the training and housing of troops. In 1919 Hart House was officially opened for the use of male students in the University and since that time has assumed its place as the centre of cultural and recreational activity of the University.

Although it is for the use of men only, Hart House is, perhaps, as close to the realization of the ideal house for student activities as any on this continent. In its widest interpretation, it seeks to provide for all the activities of the undergraduate's life outside the classroom and laboratory, and to maintain a link for the graduate with the University. Built around a quadrangle, it provides architecturally a splendid example of the collegiate gothic style, and houses under one roof a finely proportioned dining-hall, common rooms of every description, a library, a debates room, a music room, a small chapel, together with rooms for the use of the Student Christian Movement, an art gallery, a print room, completely equipped photographic darkrooms and workrooms, squash racquets courts, a well-fitted indoor rifle and revolver range, senior common rooms for both faculty and graduate members, a few bedrooms for guests, offices for the Comptroller's department, the office and private rooms of the Warden; and in the athletic wing an upper and lower gymnasium, separate rooms for boxing, wrestling and fencing, an indoor running track, a large swimming pool, and the offices of the Financial Secretary of the Athletic Association, and the Director of Athletics. Below the quadrangle is the fully-equipped Hart House Theatre, with foyer, green room and dressing rooms: it is under the direction of the Board of Syndics.

Every male undergraduate of the University is required to be a member of Hart House towards the upkeep of which he pays an annual fee of twelve dollars. Hart House has no private endowment and is entirely dependent on its membership fees except for a small revenue obtained from sources within the House.

While the ultimate responsibility for the administration of Hart House rests with the Warden, Mr. Nicholas Ignatieff, its care and welfare, is to a large extent, entrusted to the students themselves through a number of standing and special committees. All of the committees are composed of a member of the faculty of the University, one or more graduate members, the Warden or other representative of the administrative staff, and a large majority of undergraduate members who are elected annually by the entire undergraduate membership of Hart House. The activities of all Hart House committees are subject to the sanction and authorization of the Board of Stewards.

HOUSE COMMITTEE IN SESSION

Mr. M. K. McLachlan, Mr. D. Gilmor, Mr. D. C. Brooks, Mr. G. A. Ford, Mr. H. P. Daniels, Mr. E. A. Wilkinson, Mr. R. J. K. Walmsley, Mr. R. Hassard, Mr. C. A. McCurdy.

Mr. H. P. Daniels, Mr. R. J. K. Walmsley, Mr. R. Hassard, Mr. E. A. Wilkinson, Mr. C. A. McCurdy, Mr. G. D. Hart, The Rev. L. K. Shook, The Warden.

House Committee

As the senior student committee of Hart House the duties of the House Committee are many and varied. Their responsibilities include the Annual House Elections, the Fall and Spring All University Dances, and, in a word, all matters which make for the comfort and convenience of members of Hart House.

NEW MEMBERS NIGHT

Mr. P. McClory, Mr. R. Hassard, Mr. G. D. Hart, Mr. E. A. Wilkinson.

THE ANNUAL HOUSE ELECTIONS

Mr. C. A. McCurdy, Mr. D. C. Brooks, Mr. M. K. McLachlan, Mr. T. Creber.

Art Committee

Art Class—Carl Schaefer, Instructor

THE current season has seen painting from the Atlantic coast to the Rocky Mountains brought to the Art Gallery. The trend of this year's exhibitions has been towards the showing of younger and non-local artists, and to bring to the attention of the students as large a cross-section of Canadian painters as possible. Most of the provinces have been represented, and many of their younger artists have received their first local showings at the Hart House Gallery. By continuing the series of bi-weekly reviews of these exhibitions by prominent Canadian artists and critics, and very often by having the exhibition reviewed by the painters themselves, the students have been given the opportunity of discussing such contemporary problems as abstract and non-objective art pose to the general public.

The print room, immediately adjoining the Art Gallery, has provided a contrast to the strictly Canadian paintings found in the permanent collection of Hart House, and the visiting exhibitions, by running a series of prints illustrating the history of paintings in England and France.

The Art classes again conducted by Mr. Carl Schaeffer of Toronto, twice weekly in the Art Gallery, have again found a consistent following among the students.

Music Committee

THE Music Committee has presented during the past year, eight Sunday Evening Concerts and eight Afternoon Recitals, given by artists of the first rank. The Sunday Evening Concerts were given by: The Royal Conservatory Opera School; the Parlow Piano Quartet; Robert Graham, violinist; the St. Mary Magdalene Singers—Dr. Healey Willan, director; Ernesto Vinci, baritone with Sir Ernest MacMillan at the piano; George Haddad, pianist; Glenn Gould, pianist; and the Hart House Glee Club—Dr. Charles Peaker, director.

The programme of the Music Committee which consists of the above two recital series; a series of informal recitals given by undergraduate members; bi-weekly Sing-Songs; and the Record Room which has a steadily increasing record library and new long-playing equipment; forms an integral part of the life of Hart House.

Debates Committee

THE debates committee sponsored six debates during the year. The Rt. Hon. Hector McNeil, P.C., M.P., British Minister of State, was the Honorary Visitor at the first debate in October, and defended the motion: Resolved that this House would welcome the return of a labour government in England. Mr. McNeil treated us to a display of British parliamentary debating at its best and was successful in defending the motion. In November the motion before the House protested "the growing loss of academic freedom." The Rev. R. S. K. Seeley, Provost of Trinity College, was the Honorary Visitor. Professor Marcus Long, of the Department of Philosophy, attended the third debate in December and upheld the motion: Resolved that bottle fed babies never grow up. Dr. Eugene Forsey, Director of Research of the Canadian Congress of Labour, was present in January to debate that "the power of trade unions has increased, is increasing and ought to be diminished." Dr. Forsey opposed the motion and was supported by a good majority. At the last regular debate the question before the House was: Resolved that a third world war is inevitable. Major-General Churchill Mann, former vice-chief of the Canadian General Staff, supported the motion, which was defeated. Towards the end of March an extra debate was arranged and for the first time in sixteen years a Prime Minister of the Dominion debated in Hart House. Mr. St. Laurent upheld the resolution: Resolved that there is no effective national alternative to the Liberal party. It was defeated on a close vote, 159 to 153. The Committee created precedents at this debate by using the Great Hall rather than the Debates Room and by declaring it a "special occasion" so that women would be able to hear it.

Hart House Debate, March 27th, 1950, Honourable Visitor, Louis St. Laurent, Prime Minister of Canada

On the whole Hart House debating is maintaining the traditions and ideals which have become associated with it, and it remains the focal point for debate and public discussion on the campus.

Table Tennis Club

THE third season of the club proved very successful with an active membership of 64 players. Pre-Christmas play, held on Monday and Wednesday Evenings, was based on interfaculty team competition while post-Christmas play, held on the same evenings, was based on individual ability competition. The Graduate team won the interfaculty competitions and Don Hall I Vic. won the club trophy as the most outstanding competitor.

Camera Club

THIS year, the Hart House Camera Club had its most successful year. The membership reached its full capacity of 216 members and most events of the Club were well attended.

The first open meeting in the fall was held for a record-breaking group of members and non-members. The guest speaker was Mr. Nat Turofsky who presented a very interesting as well as humorous talk on his experiences as a press photographer. The programme for the remainder of the first term consisted of instructional classes, and developing, printing, enlarging and mounting, as well as a hike out to the Caledon Farm. Movies were held in the Camera Club Room every second week.

In the second term, the movies were continued and another open meeting was held. At this meeting the members were shown an exciting movie of the Wilkins Brothers' Travels to Africa as well as a talk on Glamour Photography by Mr. Pasquale D'Angelo. However, the feature event of this term and, indeed, of the year was the annual exhibition. Here the members, novices and advanced photographers, entered and had exhibited the fruits of their labour of the year. In all, about 160 prints and 85 colour slides were entered and the judges, consisting of Mr. John Steele, Mr. Eric Aldwinkle, Mr. Hargreave and Dr. Haist, whittled that number down to 46 prints and 20 colour slides. The prize winners were, in the junior class, Mr. D. Sprout for his "Veery"; in the senior group, Mr. R. Wolfe for his "Fog on the Campus" and, in the colour section, Mr. W. Blackhall for his colour slide "By the Shore". The standard of the exhibition this year was high and, in the words of the judges, "showed much creative imagination on selection of subject matter, although many prints fell down because of inferior technical qualities".

With such an extensive programme, the Camera Club of 1949-50 presented to its members a year full of instruction and benefit as well as one of comradeship and work.

Squash Club

AS usual, squash racquets proved extremely popular in the House, the courts generally being booked to capacity each day.

Both graduate and undergraduate members of the House participated with distinction in all major tournaments.

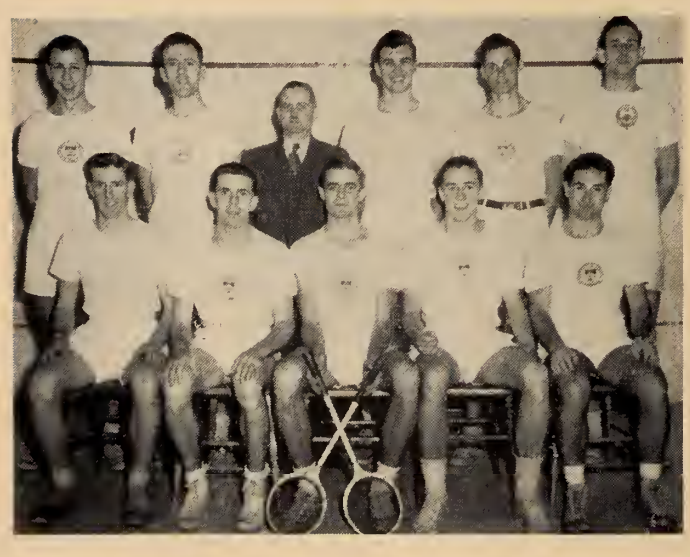

BACK ROW: J. Barber, R. Ried, M. R. Boake, *Coach;* R. Gaunt, C. Cameron, J. McMurrich.
FRONT ROW: N. Conyers, R. Hague, *Manager;* E. Howard, *Captain;* J. Biddell, J. Herman.

From the graduate team, Mr. W. S. Noyes won the Toronto and District Squash tournament and Mr. J. L. Leibel won the Hamilton International Tournament. The graduate team won the Ontario Team Championship for the 7th time, the 5th year in succession. Hart House graduates playing as Canadian representatives at the American National Squash Tournament in New York were Mr. M. R. Boake and Mr. J. L. Leibel, who reached the quarter finals in the singles.

Mr. E. Howard, Undergraduate Team Captain, was a member of the Canadian team which lost to Boston in the finals at the American National Squash Tournament and was the only Canadian undefeated in team play. Mr. Howard also won the Ontario Singles Championship and was runner-up to Mr. Noyes in the Toronto and District Tournament.

Chess Club

Simultaneous Chess Match In Progress

As usual, the Hart House Chess Club enjoyed an active and successful season. At all hours of the day the room contained players engaged in serious, informal, and very informal play. Noon-hour was the time of greatest activity, as the outstanding (not necessarily in strength of play) members gave simultaneous exhibitions or kibitzed each other's games.

The formal internal events were won by the following: University of Toronto and Undergraduate Championships, S. L. Blum; Pyramid Ladder Competition, R. G. Buck; Rapid Transit Tournament, R. F. Rodgers; Interfaculty Team Tournament, University College.

The Club entered five teams in the Toronto Chess League, one in each of the Premier, Major and Intermediate leagues, and two in the Minor League. The teams took third place in the Premier League, first in the Major, second in the Intermediate and second and third in the Minor.

Library Committee

THIRTY years ago, the founder of Hart House expressed the wish that in the House the members of the University might discover the "true education that is to be found in the casual book". It is to aid the student to achieve this education that the Library Committee of the House directs its efforts. In the belief that the Library should be a place set apart from the academic work of the University, the Committee follows the practice of approving for purchase, only books of general interest. In addition, an effort is made to cater to as wide a variety of literary tastes as possible. To this end, only about one-third of the books in the Library are fiction. The remainder cover a wide enough range to suit a member of any College or faculty. An investigation into the popularity of the more serious books seems to indicate that in this field at least the selections of the Committee have met with general approval.

At the monthly Library Evenings this year, many excellent speakers have dealt with such topics as "Rare Books" and "Cliches in Canadian Writing". Among the speakers were: Professor Keith Feiling, Mr. James Scott, and Mr. John Gray.

Following the practice of last year, the Committee has held programmes of recordings every Tuesday. Material for these programmes has come from the Library's ever-increasing stock of recordings of poem-readings, dramatic orations, and Shakespearian excerpts.

Radio Club

NEW in the Hart House family is the Amateur Radio Club whose three score members pursue the art of radio communication as their hobby. During its first season, the group has presented several visiting speakers, conducted classes to assist newcomers in obtaining their operators' licenses, provided transmission facilities on special occasions and laid plans for expanded activities next year.

Members staying in Toronto during the coming summer will work on the installation of the Club's station VE3BPD at Cawthra Square where the Airforce Amateur Radio Service is assisting with quarters and equipment.

Skills developed in the art are applied to communicating with unseen friends in all parts of the world and filling special need in times of national emergency and public disaster.

Archery Club

THE Hart House Archery Club, now in its fifth year, had a very busy and successful season. Shooting took place in the Rifle Range on Tuesday and Thursday evenings, and in the C.O.T.C. Drill Hall on the last Friday of each month where the tournaments took place, allowing city clubs to participate.

Each fall the committee makes an effort to encourage beginners in the use of club equipment and instruction classes are given by Mr. W. A. E. Frost, Dominion and British Empire Champion.

Radio "Hams" In Action

Glee Club

AGAIN this year the Glee Club was privileged to be under the direction of Dr. Charles Peaker. This was Dr. Peaker's fifteenth year as conductor, and with a total membership of over one hundred members the Club had a very successful season. The first concert of the year was presented in Convocation Hall at the end of November. The programme included a selection of carols and was enthusiastically received by the music critics. In mid-December a recording of carols was made for the CBC which was broadcast on Christmas Eve on a nation-wide network. The final concert of the year was the Hart House Sunday Evening Concert in the Great Hall at the end of February. A capacity audience demanded several encores and the presentation was considered to be well up to the high standards set by the Club in previous years.

Next year the Glee Club Committee hopes to be able to arrange an out of town concert involving an exchange between the Club and a group from another University. In addition a social evening is planned for the beginning of the year to help the members to become acquainted.

Residences

CODY HOUSE

BACK ROW: Barbara Smith, Marilyn Woodley, Ann Sinclair, Jo-Anne Ratz, Joan Kelday, Margaret Foster, Marie-Ann Kokotow, Dolores Adler, Estelle Shore, Jean Oldfield, Katharine Yardley, Lenore King, Muriel Sutherland, Helene McCullough, Sally Hogg.

CENTRE ROW: Kay Coulter, Arden Thompson, Nancy Derry, Marg Sheridan, Isobel Mason, Fran Bysche, Isobel Wilson, Joan Cowan, Donna Klie, Shirley Speck, Marg Dodd, Charlotte Finkle, Helen McDonald, Jean Davidson, Jane Austen, Zara Gittleson, Thelma Grader.

FRONT ROW: Jean Gillan, Jane Ratz, Marion McIntyre, Pancilla McPherson, Violet Koson, Isobel Poolton, Marjorie McLorn, Eleanor Lever, Jean Truemner, Olga Kidick, Liz Ross, Miriam Hertz, Phyllis Lugg, Lidia Lagodich, Elaine Rutherford.

HUTTON HOUSE

FOURTH ROW: Joan Schedewitz, Mary Auvinen, Elizabeth Murgatroyd, Lorna Knight, Norma Harrison, Margaret Allen, Helen McPhee, Ann Washington, Marilyn Craig, Sylvia Chernoff, Joan Candee.

THIRD ROW: Claire Kelleher, Beverly Williamson, Audrey Morris, Susan McKay, Jean McLean, Barbara Pitts, Rachael McKay, Patricia Delacourt, Patricia Parkinson, Louise Biely, Aida McMillan.

SECOND ROW: Julia Leech, Rheta Rwelis, Jeanette Fisher, Shirley Noakes, Victereene Draper, Mary Ellen Roos, Miss McCrimmen, Jane Abbott, Georgia Phillips, Marian Malpass, Ann White.

FRONT ROW: Norah McQueen, Anna Lee, Ann Prytula, Reta Wald, Shirley Egier, Ruth Herman

ABSENT: Catherine Anne Schade, Carol Hopton.

MULOCK HOUSE

FOURTH ROW: Joyce Prentice, Joan MacGregor, Diane Riddell, Constance Brodie, Ann Brown, Dulcie Orme, Ruth Hernsberger, Anita Hicks, Elizabeth May, Barbara Hovsepian, Lorraine Smith, Elizabeth Sheridan, Shirley Kirby, Margaret Jane Loucks, Margaret Campbell, Wilda Scarrow.

THIRD ROW: Ruth Knight, Joan Rumball, Margaret Holmes, Nora Jones, Julie Mulveney, Doreen Smith, Mary Halos, Lillian Zolobchuck, Loretta Purser, Jacqueline Olyan, Frances Helper, Marjorie Cramm, June Adams, Anne Metcalfe, Karlyn Hollis, Joan Mollard, Catherine Haddow.

SECOND ROW: Mary McDerment, Marjorie Archibald, Alena Cody-Williams, Isabel Ward, Dorothy Henry, Barbara Cornes, Patricia Hanna, Joan Crysdale, Miss Deardon, Joan Dauphinee, Jane Armstrong, Laura Monsaroff, Eunice Davies, Elizabeth Belt, Yarka Pletichova.

FRONT ROW: Nora Neimeier, Audrey Everitt, Audrey Parrett, Betty Jean Freel, Elaine Wood, Mavis Bain, Barbara Dunford, Nancy Danby, Doreen Stephenson, Elaine McNichol, Janet Webster.

FALCONER HOUSE

FOURTH ROW: Alice Lukacs, Helen O'Brien, Susan Gower, Polli Duff, Lib. McKay, Jean Saunderson, Bernice Peritz, Mary Wright, Marilyn Peever, Dorothy Morrison, Margaret West, Barbara Smithers, Phyllis Huehn.

THIRD ROW: Geraldine Barnes, Evelyn Humphries, Lois Sutherland, Ruth Ratz, June Rowat, Allistaire Grant, O. J. Piper, Betty Hutchison, Daphne Young, Muriel Chinn, Beverley Simmers, Jane Campbell Jean McNiece, Ruth Haines, Eleanor Bailey.

SECOND ROW: Jane Baetz, Mary Atkinson, Liz. Stone, Georgia Riddell, Joan Carley, Jane Symon, Rosana Kelly, *Head Girl;* Miss L. Roa, *Don;* Margaretta Goodearle, Margaret Clarke, Marion Shaw, Mary King, Betty Swartz, Carol Hoffman, Mary McClure.

FRONT ROW: Halia Kisilick, Sally MacDonald, Jean McPhail, Pat Riley, Marcia Wagner, Judy Carew, Peggy Peet.

146 ST. GEORGE

FOURTH ROW: Mary Frances Daniel, Anita Wecker, Colleen Kindree, Beverley Pringle, Marjorie Lavers, Peggy Koughan, Elaine Cohen.
THIRD ROW: Lorna Boyce, Elinor Calnan.
SECOND ROW: Joan Langley, Joan Roy, Patricia Orange, Charmian Reading.
FRONT ROW: Mary Augustine, Leonore Steiner, Jeanne McGraw.
ABSENT: Malca Goldenberg, Helen-Mary McNichol, Susan Semevan, Lillian Scott, Norma Shankman, Katherine Tyrrell.

LA MAISON FRANÇAISE

THIRD ROW: Beth Thompson, Muriel Porter, Eva Lewin, Constance Young, Pearl Breslin, Kathleen Miller, Dulcie Powell, Mary Gray, Inika Janecek.
SECOND ROW: Waltrout Konwalina, Vivien Julien, Barbara Parker, Miss J. Gillespie, *Don;* Isabel Lee, Mary MacNiece.
FRONT ROW: Betty Haworth, Jean Jack, Virginia Shipley, Mary Skeans.

ST. JOSEPH'S COLLEGE HOUSE COMMITTEE
SECOND ROW: Mary Schenk, Mary Ann Wheeler.
FRONT ROW: Catherine Johnson, Eleanor Sherlock, Pat Quinn.

LORETTO COLLEGE HOUSE COMMITTEE
SECOND ROW: Ann Black, Elaine Kirvin, Clare Forde.
FRONT ROW: Grace Ann Twohey, Pamela Latour, *Head of House;* Joan Brown.

SECOND ROW: J. Boon, *Head of Second Year;* E. Revell, *Head of First Year;* J. Hills, *Head of Third Year.*
FRONT ROW: J. Tyrwhitt, *Head of College;* Mrs. Kirkwood, *Dean of Women;* J. Rous, *S.A.C. Representative.*

St. Hilda's College

House Committee

AS an advisory committee to the St. Hilda's College Meeting, the House Committee serves as an important link between the staff and the student body. Its task is to discuss the rules and activities of residence life before they are formally presented at the College Meeting.

The Committee is made up of the Principal, Mrs. Kirkwood, the Head of College, the Heads of the three lower years, the second Heads of all the resident years, and the S.A.C. representative.

Because St. Hilda's is a college as well as a residence, the College Meeting is an institution in its own right. It provides the opportunity for discussion and resolution of all the problems that arise during the academic year. As well as the routine business of both residents and non-residents, the Meeting keeps St. Hildians in touch with the wider issues of the University as a whole.

FOURTH ROW: D. J. Kettle, K. G. Musclow, R. L. Smith, H. R. Hutchings, J. V. Hill, L. M. Keay, M. A. Neuwelt, W. B. Kay, W. G. MacLeod, D. S. Edwards, R. G. Lippert, R. D. Brown, R. E. Baum.

THIRD ROW: A. Slama, W. P. Ruttle, S. G. Dyke, V. Stafl, J. A. Christensen, G. R. Wallace, R. E. Lightfoot, S. R. Crawley, R. L. Bradley, J. G. Turnbull, K. E. Noble, J. R. Hunter, W. G. Davis, M. T. King, R. J. Widdicombe.

SECOND ROW: L. Lippert, H. T. Law, B. D. MacDonald, N. J. Jones, W. D. Woodruff, A. B. Ferguson, *Don;* C. T. Bissell, *Dean;* C. Leprich, *President;* J. H. Graham, G. L. Elmer, W. G. Brown.

FRONT ROW: W. F. Francis, D. G. S. Newton, H. W. Lubbock, J. W. Trebble, W. J. McDowall, E. H. Orser, J. T. Yamada, J. Y. Eedy, J. D. O'Flynn.

ABSENT: P. Babarik, J. R. MacLeod, F. E. La Brie, *Don.*

Holwood House

HOLWOOD HOUSE—that stately mansion on Queen's Park, a land mark of a bygone era, a home away from home for 50-50 fellows from all over Canada, the U.S.A. and Europe. We entered as 50 different kinds and types, but now we have become fused to-gether and we are Holwood Men. We may graduate from the University of Toronto, from University College, but it will be Holwood House that we shall have to leave behind. It is the centre of all our activities, and although not quite the centre of all University activities, yet we may be justly proud of the part Holwood men have played in athletics, in campus clubs, and even in the academic field.

Not all of their time has been taken up with campus activities, there was still plenty of time left over for the four official house dances, that afternoon game of ping-pong, that odd game of bridge or canasta and of course those mid-night bull-sessions.

Yes Holwood House has been a grand place to live. May future students have the luck that we have had. May they too have a Holwood to live in.

FOURTH ROW: G. R. B. Hodgson, C. M. T. Hanly, J. B. Lavis, J. Q. Bliss, C. D. Minor, D. B. Gillies, W. C. Lawrence, A. F. R. Brown, G. M. Sillers, D. B. Gill, R. Y. W. Campbell, D. R. Johnston.

THIRD ROW: H. J. Golding, J. S. Bull, G. W. Schaefer, A. W. Lewis, J. Young, A. A. Lee, R. A. F. Sutherland, R. W. Pauli, D. R. K. Rose, G. W. Slinger, J. E. Ruch, R. P. Slinger.

SECOND ROW: H. A. C. Shaw, *Librarian;* R. L. Whaley, *Treasurer;* M. J. Mowbray, *Vice-President;* C. T. Bissell, *Dean;* D. D. Evans, *President;* G. G. McCaffrey, *Tutor;* A. J. Shaw, *H.C.A.P.A.;* T. M. Eberlee, *Secretary;* J. M. Neelin, *Head of Freshmen.*

FRONT ROW: B. L. Cox, W. Filipiuk, G. D. Thompson.

ABSENT: L. N. Freel, W. J. A. Power, J. C. Deadman, F. G. Brauer.

73 St. George St.

WITH the days of "73" now definitely numbered (this year, next year, sometime . . . !), the House can look back upon the past year with pride and quiet satisfaction in the knowledge that it has carried forward the aspirations, achievements, ideals and customs (rather odd, some of these!) with which "73" has become endowed since first opening its doors as a Residence, a generation ago.

Entering the year with an unusually large influx of freshmen, occasioned by the graduation last year of all but three veterans, the House has contributed largely and enthusiastically to the achievements of its University and College—possessing, in this connection, far more than its fair share of "leaders".

And so may it be in the future—for this is no obituary. Throughout a quarter of a century the foundations have been laid, and they cannot easily be cast away.

Thus, when the new residence has arisen, let the inmates ponder this, and past volumes of Torontonensis; and let them dedicate themselves not, indeed, to the maintenance of their happy and abundant heritage, but rather to its transcendence.

Vale—atque Salve!

BURWASH HALL, MEN'S RESIDENCE COUNCIL

SECOND ROW: E. Yoshioka, *Gandier House;* M. Taylor, *Don;* Prof. J. S. Wood, *Don;* Prof. J. A. Davison, *Don;* Rev. H. E. Moorhouse, *Don;* S. W. Anderson, *Bowles House;* J. H. Harvey, *Nelles House;* W. K. McGillis, *Ryerson House.*

FIRST ROW: J. A. Lougheed, *Caven House;* G. H. Maynes, *Gate House;* J. E. Cruise, *South House, Chairman;* Rev. W. O. Fennell, *Senior Tutor;* B. G. Smillie, *North House, Secretary-Treasurer;* N. W. Bell, *Middle House;* F. C. Stokes, *Don.*

ABSENT: B. A. Barton, *Don;* J. E. Hawkins, *Don;* Dr. W. B. McClintock, *Don.*

ANNESLEY STUDENT GOVERNMENT ASSOCIATION

THIRD ROW: Ernestine Gardiner, *President of Annesley;* Elizabeth MacLennan, *President of Oaklawn;* Aileen Hewitt, *President of 127 Bloor;* Barbara MacLennan, *First Year Representative;* Isobel McBlain, *Third Year Representative;* Carolyn Cox, *President of 147 Bloor;* Barbara Taylor, *First Year Representative;* Marie Salter, *President of 151 Bloor;* Pat German, *President of Addison.*

SECOND ROW: Ann Carruthers, *Secretary;* Catherine Wegenast, *President;* Miss Jessie MacPherson, *Dean of Women;* Jean Graham, *Vice-President;* Tove Jensen, *Treasurer.*

FRONT ROW: Joan Hanley, *Second Year Representative;* Isobel Tanner, *President of Wymilwood;* Ruth Jourdan, *President of 85 Charles;* Margaret Arbuckle, *Fourth Year Representative.*

ST. MICHAEL'S COLLEGE, MORE HOUSE

BACK ROW: R. Chartrand, N. Beauchesne, W. Sharpe, S. McWilliams, W. Hart, E. Ricci, F. Huard, S. Neill, D. Wallace, W. Mitchell, K. McIntyre, R. Brown, T. McRae, D. Lalonde.
SECOND ROW: P. Primeau, J. Prescott, J. O'Donahue, G. Garossino, F. Burke-Gaffney, Rev. D. T. Faught, *C.S.B.;* D. Quigley, R. Coleman, E. Boyle, Mr. J. Keon, *C.S.B.*
FRONT ROW: G. Hendricks, A. Viola, C. Lang, D. Charron, G. McKeown, G. Larmer, P. Duffy, A. Cecutti.

ST. MICHAEL'S COLLEGE, HOUSE 97

THIRD ROW: G. Petrini, T. Kovach, S. Wiechorek, B. Burke, W. Farell, E. Serafini, J. Huschilt.
SECOND ROW: L. Cossato, J. Boulet, C. Lynch, Y. Bienvenue, E. O'Rourke, S. Carr, R. Mudge, T. Adams.
FRONT ROW: T. Horton, M. Burkniak, N. Belak, Mr. J. Gordon, *C.S.B.;* Rev. Cullen, *C.S.B.;* Mr. Stokes, *C.S.B.;* P. Moonan, R. Kelly, R. McLaughlin.

ST. MICHAEL'S COLLEGE, HOUSE 2

FOURTH ROW: J. Vitali, T. Hennessey, D. Murphy, M. Kennedy, B. Wood, J. Dewey, G. Johnson, J. Tracy, R. Knollmeyer, J. Roark, J. Beattie, J. Michalski.
THIRD ROW: J. Guinette, J. Burke, T. Edmonstone, F. Kovacs, C. Quinn, P. Joy, M. McMann, R. Francis, R. Keane, T. Flynn, G. Tetzel.
SECOND ROW: J. Ranalli, P. Forestell, E. Curtin, M. McAuliffe, *C.S.B.;* Rev. J. Kelly *C.S.B.;* G. Poupore, *C.S.B.;* G. Weil, R. Gallivan, M. Sabadasz, J. Rossi.
FRONT ROW: R. Barry, L. Cavasin, P. Klem, R. Couceiro, J. Mahoney, D. McNerney, A. O'Driscoll, J. Leon
ABSENT: F. McGrann, A. Albanese.

ST. MICHAEL'S COLLEGE, HOUSE 13

FOURTH ROW: D. Murnane, T. Coyer, R. Hess, J. Regan, G. Eckert, P. Lorch, B. Daly, A. Reichert.
THIRD ROW: R. Curry, W. Brown, H. Gardner, P. Tierney, W. Quigley, E. Vojtisek, P. Dooling, G. Washington, W. Cashion.
SECOND ROW: E. Hughes, R. King, V. McCarthy, Mr. Young, *C.S.B.;* T. Mauchley, I. McKenna, Rev. O'Toole, *C.S.B.;* J. McDermott, B. Lynn, E. O'Keefe, Mr. Huycke, *C.S.B.;* G. Walls.
FRONT ROW: F. Rossi, V. Rambusch, R. Collichio, E. Donovan, R. Warne, J. Cummings, R. LeFrois, R. Loftus, R. Sweeney, P. Brison.

ST. MICHAEL'S COLLEGE, HOUSE 10

STANDING: A. D'Ascoli, L. Ruetz, J. Sorgenfrei, W. Murphy, J. Murphy, B. Mason, P. Lappetito, J. Turner, G. Barrett, L. Dewan, M. Mogan, T. Dillon, R. Sullivan, R. Pigott, R. MacIntyre, R. Neill, J. Davin.
SEATED: A. Nastasiuk, W. O'Hara, D. Doyle, Mr. Doser, *C.S.B.;* E. Neville, Father Conway, T. Flynn, L. Flaherty, Mr. Bannon, *C.S.B.;* T. Kane, R. Belmont, D. Murphy.

ST. MICHAEL'S COLLEGE, HOUSE 63

STANDING: A. Woodrow, S. Previdsa, P. Goeters, G. Cole, J. Bateman, L. Martin, M. Kelly, E. Bellefeuille, Rev. J. Dorsey, *C.S.B.*
SEATED: C. Wheeler, T. Harcourt, M. Heffer, J. Murphy.

ST. MICHAEL'S COLLEGE, FISHER HOUSE

THIRD ROW: W. Ross, T. Howcroft, F. Walker, D. Mulligan, J. Ryan, P. Brown.

SECOND ROW: R. Kelly, A. Schueler, R. Ringwood, M. Pechan, P. Garner, C. Schnorr, R. Bussey, W. Kasper, H. Bilsborough, V. Howcroft, P. Pidkowich, G. Kozoriz.

FRONT ROW: J. Brennan, J. Howes, D. Robertson, Rev. E. C. Pappert, *C.S.B.;* P. Albanese, C. MacDonnell.

ENGINEERS ! !

The Co-op is a completely student managed organization. Above is pictured Dick Burns (internal auditor), Craig Upfold (treasurer), Frank Mooney (general manager), discussing financial affairs.

The Board of Directors, elected by the general members three times yearly, and consisting of 8 members, meet weekly to execute the business of the co-op. Members are Mac McEwan, Mary Hackney, Edi Campana (secretary), Eugene Ryan, Bill Montgomery Don McKellar, Jocelyn Cunningham, Bill Ives and Jack Dodds.

Economy is achieved by members doing most of the work. Above is pictured Joe Holborn and Barb Hughes washing supper dishes.

Campus Co-operative Residence Inc.

The Co-op is neutral in race. Esmee Carr (Trinidad), Sigmund Knaul (Polish D.P. student from Germany), and Ferdy Beenfeldt (Norway) meet to discuss the fundamental principles of consumers' Co-ops.

The Co-op boasts the only co-educational dining room on the campus. Here are represented members of all faculties; John Shemilt (Arts), Gerry Skelton (Household Science), Bert Mewha (Dents), Ann Wilson (O.T.), Carl Blackmore (S.P.S.), Marg. Doyle (P.H.E.), and Roger Hicks (Meds).

President Bill Montgomery conducts monthly general meeting.

Campus Life

Vic's Corner . . . . in pictures

It Began with Stunt Nite . . .

Miss Middle House; Stunt Nite

. . . and

then the

Bob

Bob Quartet

The Referees: Bob Apple Battle

There Was a Float But . . .

The "Remains" in the Home-Coming Parade

. . . and then the Mulock Cup again . . . with Music

The Mulock Cup Parade

The Scarlet and Gold Light Infantry and Regimental Band

. . . and the Dramatics Show

Drama: All My Sons

While All The Time They Eat At . . .

Burwash Special

The Tuck Shop

The New Subway

. . . And Others Troop to Eaton Auditorium to See . . .

"We Give You The Scarlet and Gold"

. . But for Residence Men the Year is Over With . . .

"Burp Line"

Residence Formal Banquet

Dents' Social Activities

Soph Frosh →

At-Home ↓

St. Michael's College Views

1). The common room decorated for the At-Home.

2). St. Mike's uninhibited six!

3). Arts Banquet. Mr. C. P. McTague, Mr. P. Conroy, Mr. D. Quigley.

4). The Float Parade.

5). The receiving line at the At-Home.

ST. MICHAEL'S COLLEGE VIEWS

1). The Shooting of Dan McGraw.

2). The Philosophers Club.

3). Bob Warne . . . Going Up!

4). . . . . No Music Either!

5). The Christmas Carnival . . . Sideshow to boot!

6). . . . . Little weak in defence.

ARCHITECTS'

IN their second year as a separate faculty, the architects' activities have ranged far and varied greatly. During the summer vacation, students from the University of Toronto School of Architecture were to be found all over the continent—from Vancouver to Boston, from Florida to Mexico. But in mid-September, they all converged on Toronto for another session at Convocation Hall Annex. Second Year immediately departed for downtown Toronto and a practical building course at the Ryerson Institute. Third, Fourth and part of Fifth Years moved off to the dripping northland for ten days at Sketch Camp, and the rest of Fifth Year left for a field trip to Tennessee.

While the Second Year were learning how carpenters and bricklayers work, the others were up at the Dorset Sketch Camp dodging the rain drops. Though the swimming and sun-bathing were not up to par, the Camp proved to be the usual fine introduction to another year of work at school. The proceedings were enlivened this year by a show staged by the staff and students. Mr. Madill, head of the school, and Mrs. Madill drove up to Dorset to see this performance.

The three-car motorcade of Fifth Year students led by Jim Murray and Henry Fleiss was meanwhile burrowing its way into the southland. The main purpose was to see the work done by the Tennessee Valley Authority as one of the finest examples of large scale regional planning, but much work of interest was visited along the way. Highlights were Chatham Village, the Berlin and Frank houses in Pittsburgh, the Oak Ridge plant, the Terrace Plaza Hotel in Cincinnati, and Saarinen's and Wright's work in Detroit. They spent three days at Knoxville and drove out to Norris, Watts Bar and Fontana dams: the flags from the highway slalom course in the Smoky Mountains are reminders of Lucky Barnes thrilling driving on the way to Fontana. The more affluent members of the party stayed at the Terrace Plaza Hotel on the way back, and the whole group spent several hours investigating this unique structure—a luxurious hotel on top of two departmental stores.

This group visited Cranbrook and talked with Mr. Saarinen, then saw Mr. Afleck's house and another Wright house under construction. The last day of the trip was spent at the Detroit Art Gallery viewing the exhibition, "For Modern Living". The enthusiasm of those who went on this trip was so great that it is hoped another one of similar scope will be arranged for next year.

1. President Smith presents the Alumni Trophy to Architectural Society President Ian Maclennan.

2. The exhibition of British Columbia architecture arranged by V Year in their draughting room.

3. Buckminster Fuller being met at Malton as he arrives for his lecture in December.

4. Triumphant parade at half-time in Varsity Stadium by the prize-winning float at Homecoming Weekend.

ACTIVITIES

After hearing about all the things to see in Detroit, the Fourth and Fifth Years later went down for a week-end. Another party spent a week-end at Des Joachims seeing the new power development under construction there. Still to come is a field trip to Cleveland and Buffalo.

The first major extra-curricular activity of the whole school was the Float Parade at Homecoming Week-end. In spite of the ever-present call dates for problems, the entire student body worked hard and produced a float which won the prize. Spectators at the game in the afternoon will probably never forget the screech of the air whistles as the Train of Tomorrow paraded around the Stadium at half-time.

The First Term Dance at the Top Hat was a huge success with the largest turnout of staff and students to date. At the same time many of the architects were helping to make Skule Nite the big success that it was. The architects' contributions were to set-design and special effects and, of course, the chorus line.

The most ambitious financial undertaking of the year was the presentation of Buckminster Fuller's lecture in Convocation Hall. This was a large scale operation, and would not have been successful without the cooperation of the whole school. Another noted speaker will be presented during the Spring Term. This phase of undergraduate activity is of particular importance since it serves the three-fold purpose of giving the students contact with a man of recognized merit in their field, introducing to the lay and professional public of the city a noteworthy man, and giving valuable organizational experience to the undergrads who arrange the lecture.

The exhibition of British Columbia architecture arranged by the Fifth Year brought before the students a fine picture of the excellent modern work being done on the west coast of Canada. This and all the other activities of the school in which students participated shows just how much the undergraduate at Toronto can contribute to his own education. Besides the purely instructional merit of this work, it has helped to mould the entire undergraduate body of the school into a well-integrated and lively group. The extent of the architects activities will make 5T0 a significant year in the history of the School of Architecture at Toronto.

5. V Year students on top of T.V.A. Watts Bar Dam south of Knoxville, Tennessee.

6. IV Year students visit Mr. Affleck's Frank Lloyd Wright designed house in Detroit.

7. Some of V Year at Mr. Frank's house in Pittsburgh. This was designed by Gropius and Breuer.

8. IV and V Years at the Des Joachims power development.

9. Lunch at Dorset Sketch Camp, (Professor) Carswell presiding.

Institutional Management

Campus Life

Pat Millar, Mr. S. F. Cork, Dalton Caswell, Marilyn Yorath, Mr. Haffey, Scholarships 1949. Hotel Association Scholarships—Marilyn Yorath, Dalton Caswell, Patricia Millar.

Gord Mitchell, Second Year President receiving Carling's Hospitality Scholarship, presented by Cliff Hale.

UNIVERSITY OF TORONTO
COURSE IN

Nursing

Our International Group

Lab Facilities?
Oh! For That New School

Occupational Therapy Activities

Home Coming Week-end

O.T.—P.T. At-home

FOOTBALL!!

Stella!

Dick Brown Goes Through Western

Our Wonderful Cheerleaders

Only Two Feet on the Ground!!

The Blue and White Band Supports I.S.S.
Also A Contribution From Queen's and one From Western, Too

Smoke Screen

Waiting for Queen's

What We Lined Up For

The Blue and White Society

Brings Kallinike and Menagerie to the Campus

SEE YOU AT THE

FEATHER FAIR

HOME-COMING

OCTOBER 28th to 30th, 1950

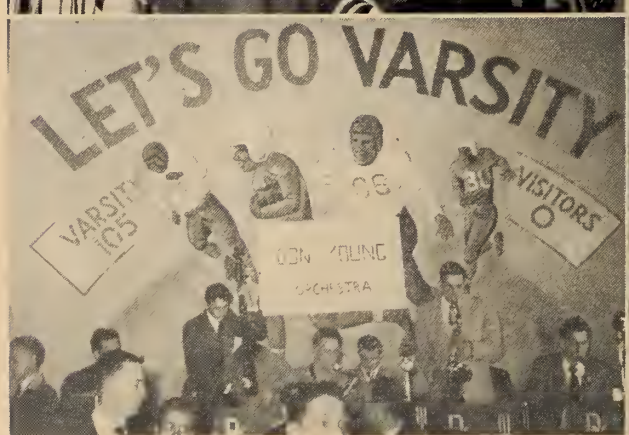

WEEK END

Oh Yes, Skule Was There too

"Wake" For Western

A University is a Lot of Things . . .

. . . Studying in the Reference Library . . .

And Noon-Time Sing-Songs in Hart House . . .

. . . Living in Residence . . .

And Rehearsing for the Orchestra . . .

. . . Round Dancing at Meds Panacea

. . . And Square Dancing in the upper Gym.

Dean Tupper, Sol Friendly, and Phil Cockshutt of S.P.S. present the proceeds from the Skule Auction to the Hospital for Sick Children.

It is Helping Others Less Fortunate Than Yourself . . .

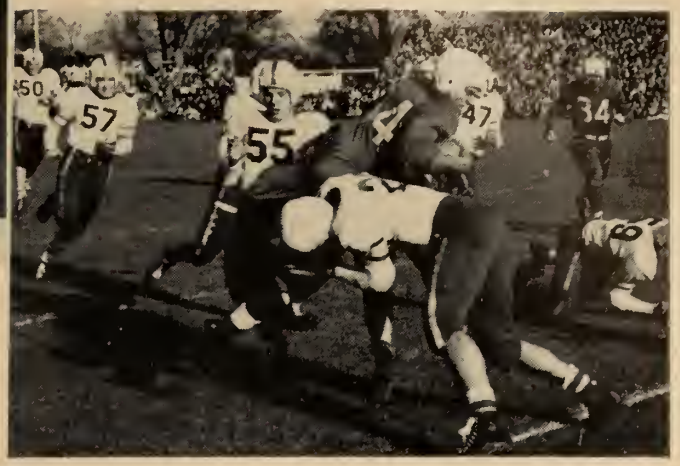

. . . And, of Course, Football . . .

. . . Initiations . . .

. . . And Elections . . .

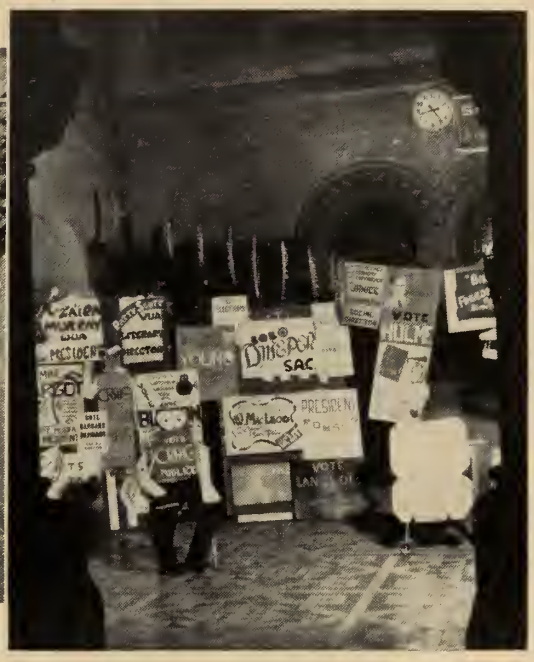

Gilles Bergeron and Bob Hetherington, Student Council Presidents from U. of M. and Varsity get together.

Meeting With Students from other Universities . . .

. . . And Looking For a Job When It's all Over.

Inter-Faculty Rivalry

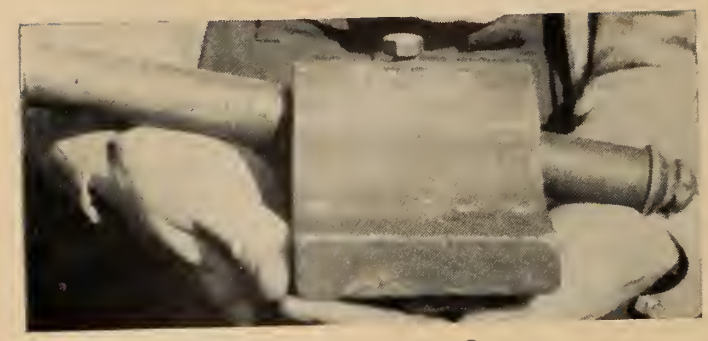

U.C. Swiped the Skule Cannon
(Captured by Meds last year)

So the Engineers
Retaliated . . .

. . . and Took the U.C. Dragon . . .

And Also Got a Bigger and
Better (?) Cannon.

The Engineers Practised Long and Hard for the Chariot Race.

VARSITY STUDENTS:

1). Played ping-pong and 2). tilted at each other in Hart House.

3). Dove off goal-posts at football games.

4). and 5). Welcomed Dr. and Mrs. MacBurney to the Faculty of Medicine.

6). Applied make-up and 7). Worked on a thesis for Architecture.

Viscount and Lady Alexander Inspect the new Wallberg Building.

Prime Minister St. Laurent Attends a Debate in Hart House.

Another Stone is Set in the Arch Under the Soldiers' Tower.

The Old Stand Goes Down . . .

. . And the New One Goes Up.

Hart House Line-up: At the Barbershop and in the Tuckshop

Hart House Purchased a Farm in The Caledon Hills for an Outing Club.

Stella—Upside Down . . .

. . . And Right Way Up, With Bob Cringan and Some of the Boys in the Band, Planning a new Manoeuvre.

Women's Athletics

Women's Senior "T" Holders 1950

BADMINTON
Mary Matthews
Jane Matthews
Pat Montgomery

BASKETBALL
Denise Crowe
Margaret Doyle
Betty Fitzgerald
Thelma Henderson
Karlyn Hollis
Rosana Kelly
Eleanor Lever
Beverley Morrison
Ann Oaks

HOCKEY
Irene Hain
Alison Jeffries
Mary Macpherson
Jane Macklin
Diane Rogers

SKIING
Constance Sparrow

SWIMMING
Jean Cossar
Margaret Harrington
Phyllis Manning
Zaira Murray

VOLLEYBALL
Dodie Jones

TENNIS
Evelyn Aiken
Barbara Allmond
Beverley Downey
Pat Montgomery

WOMEN'S ATHLETIC DIRECTORATE

Mrs. W. A. Kirkwood, *President*
Dr. Florence Quinlan
Dr. Frances Stewart
Miss Zerada Slack
Miss A. E. M. Parkes, *Secretary*
Jean Cossar
Alison Jefferies
Rosana Kelly
Jane Matthews
Diane Rogers
Joan Somerville
Dorothy Stillwell

CLUB PRESIDENTS

Archery —Claire Kelleher
Badminton—Elizabeth Russell
Basketball —Catherine Catto
Bowling —Elizabeth Ross
Hockey —Donna Haley
Skiing —Conn Sparrow
Softball —Norma Pinnock
Swimming —Zaira Murray
Tennis —Pat Montgomery
Volleyball —Thelma Henderson

WOMEN'S INTERCOLLEGIATE BASKETBALL TEAM

SECOND ROW: Mary Lewis, Catherine Schenk, Jane Timmins, Karlyn Hollis, Thelma Henderson, Alma Hatch, Catherine Catto, *Manager*.

FIRST ROW: Ann Oakes, Denise Crowe, Rosana Kelly, Eleanor Lever, *Captain;* Margaret Doyle, Beverley Morrison.

ABSENT: Miss Mary Barnett, *Coach*.

Women's Athletics

IT was as usual a busy year for all women athletes in the University and particularly for those who were responsible for the organization of the various Clubs. All sports enjoyed a most successful season with the exception of skiing, and this must be blamed on the vagaries of the Canadian winter rather than a lack of interest in the sport.

Intramural Basketball enjoyed a most successful year. Twenty-three teams participated and the championship was finally won by St. Michael's for the first time since 1937, under the captaincy of Betty Fitzgerald. The "Bronze Baby" also came home again with the Intercollegiate team. The meet was held in Montreal and every credit is due to the coach, Miss Mary Barnett and to the team which was built up with only two players from last year's team as a nucleus.

Softball boasted twelve teams and after a hard schedule, prolonged by rain and hampered by cold, P.H.E. I, Vic. I, Meds. and St. Mike's ended up in the semi-finals. It took three hard fought games between Vic. and P.H.E. before the latter emerged victorious in the finals.

The annual invitation golf tournament was again arranged by University College and was welcomed by the golfers who have no other opportunity for University competition. The low gross was won by Carol Hopton, U.C. II; Bowling again proved a popular recreational sport, about 175 students participating.

WOMEN'S INTERCOLLEGIATE VOLLEYBALL TEAM

SECOND ROW: Joan Lynn, Sylvia Holmes, Bev. Lowry, Eileen Jackson, Maralyn Jones.
FIRST ROW: Dodie Jones, Shirley Brown, Muriel Chinn, *Playing Manager;* Pat Conway, *Captain;* Eve Aiken, Tove Jensen.
ABSENT: Mary Mahon, Miss Alice Entwistle, *Coach.*

Volleyball also had an excellent year. Fifteen teams participated in the intramural series with P.H.E. I again winning the championship against the dark horse Meds team in the finals. Toronto won an invitation game at McMaster at home but were beaten out in the meet in Hamilton by the home team. This was the first meet of its kind ever held and it was very successful, with Western and MacDonald College as the other participants.

The Intramural Tennis Tournament showed some good material. The four winners, Pat Montgomery, Barbara Allmond, Evelyn Aiken and Beverley Downey represented Toronto in the Intercollegiate Meet at London and were edged out by McGill by only a single point.

WOMEN'S INTERCOLLEGIATE TENNIS TEAM

SECOND ROW: Pat Montgomery, *Captain;* Beverley Downey.
FIRST ROW: Barbara Allmond, Evelyn Aiken.

WOMEN'S INTERCOLLEGIATE HOCKEY TEAM

SECOND ROW: Laura Fletcher, Betty Jane Fraser, Barbara Weatherhead, Irene Haine, Elva Rampton, Irma Bullock, Joan Beattie, Nancy Cannon.
FIRST ROW: Donna Haley, Diane Rogers, Mary MacPherson, Harry Boyd, *Coach;* Alice Jamieson, *Captain;* Jane Macklin, Jean Gillan.
ABSENT: Alison Jeffries.

With a twelve-team group, intramural hockey again had a hard-fought series. The perennial rivals, P.H.E. I and Vic. I, played two scoreless draws before P.H.E. I slipped in the winning goal in the third game. An All-Varsity team was again chosen from the best in intramural ranks and played home and home games with Queen's. In both cases Varsity was the victor by an appreciable margin.

Archery, under the coaching of Miss Zerada Slack, developed into a husky two-year old, and both intramural and intercollegiate competition increased considerably. A team from Macdonald College, Guelph, walked away with the Intercollegiate meet in their first attempt. Indoor shoots were held in McMaster in the spring.

WOMEN'S INTERCOLLEGIATE ARCHERY TEAM

SECOND ROW: Phyllis Burke, Barbara Neff.
FIRST ROW: Helen Prendergast, Ruth Campbell.
ABSENT: Miss Zerada Slack, *Coach.*

WOMEN'S INTERCOLLEGIATE SWIMMING TEAM

SECOND ROW: Peg Rowntree, Jean Cossar, Sheila Lennox, Lois Cossar.
FIRST ROW: Charlotte Chisholm, Pam Perrin, Marg. Harrington, Zaira Murray, Phyllis Manning.
ABSENT: Miss Winifred Baxter, *Coach*.

The intramural swimming presented an upset when a combined team of Meds, Nursing and Physical Therapy defeated the field, with Jean Cossar of Physio, winning the individual championship and the Ishbel Robertson Cup. Toronto this year made her best showing for some years in the Intercollegiate meet, taking thirty points to McGill's second place twenty-one. Margaret Harrington ended her three years of competition in a blaze of glory, winning no less than four first places.

WOMEN'S INTERCOLLEGIATE BADMINTON TEAM

SECOND ROW: Pat Montgomery, *Captain;* Mary Matthews.
FIRST ROW: Jane Matthews, Ruth Nethercott.

SECOND ROW: Donna Klie, *Basketball;* Ann Gostling, *Badminton;* Margaret McGuinness, *Hockey;* Wilma Booty, *Archery;* Jane Abbott, *Golf;* Mickey Allen, *Volleyball;* Margaret Fleming, *Swimming.*
FRONT ROW: Marie Shewchuk, *Tennis;* Dorothy Morrison, *Assistant Athletic Director;* Rosana Kelly, *Athletic Director;* Peggy Koughan, *Bowling;* Jean McEachern, *Skiing.*
ABSENT: Betty May, *Softball.*

University College Women's Athletic Association

SPORTS for U.C. women began with softball and golf for the '49-'50 year. A softball team was entered. The golf trophy was won by U.C. at the annual U.C. Invitation Golf Tournament in October.

There were four basketball teams from U.C. Two reached the finals, but St. Mike's took the championship. The U.C. Rose Bowl Tournament was won by the Jr.-Sr. A team. Four U.C. women played Intercollegiate basketball. The tennis tournament was quite successful.

Two able hockey teams were entered. Two volleyball teams unsuccessfully represented the college in their league. U. C. had one player on the All-Star Volleyball team, and one on the Intercollegiate hockey team.

Archery, new in our realm of sports, was a great success. Our swimming has improved. The badminton tournament was exciting, more women participating this year.

The U.C. Women's Athletic Association thanks the Pan-Hellenic Association for the donation of a silver trophy to be presented annually to the girl making the greatest contribution to U.C. sports during her undergraduate years.

The Association also thanks the Pan-Hellenic Alumnae Advisory Committee for the donation of a trophy case to house U.C. Women's athletic trophies.

The Athletic Banquet, in March, climaxed U.C. athletics, as the occasion for the presentation of trophies and crests.

Our aims were successful this year: to encourage more participation, and to provide enjoyment.

U.C. I HOCKEY TEAM

SECOND ROW: Margaret McGuinness, Jean Holmes, Helen MacDonald, Jane Armstrong, Mary McDerment, Jean Gillan.
FRONT ROW: Wilma Booty, Peggy Koughan, Dorothy Morrison, Betty May, Phoebe Foster.
ABSENT: Joan Hume, *Coach;* Anne Brown.

U.C. I VOLLEYBALL TEAM

SECOND ROW: Evelyn Walker, Ann Gibson, Marion MacIntyre, Beverley Simmers, Jean McEachern, Helen MacDonald, *Manager.*
FRONT ROW: Joan Laird, Betty Belt, Beverley Morrison, *Coach;* Muriel Chinn, Margaretta Goodearle, *Captain.*
ABSENT: Paula Zumstein, Jean Truemner, Alistair Grant.

U.C. BASEBALL TEAM

SECOND ROW: Clare Kelleher, Margaret McGuinness, Joan McGregor, Joyce Prentice, Dorothy Morrison.
FRONT ROW: Ann Gibson, Jean McEachern, Betty May, *Manager;* Jean Gillan.
ABSENT: Helen St. John, Barb Davidson, Beth Wade, Paul Higgins, *Coach;* Ann Brown.

U.C. SENIOR-JUNIOR B BASKETBALL TEAM

SECOND ROW: Paula Zumstein, Pearl Breslin, Pat Parkinson, Eileen Dicker, *Coach.*
FRONT ROW: Estelle Shore, Margaret Clarke, *Playing Manager;* Wilma Booty, Helen MacDonald, Joan Burry.
ABSENT: Flo Hicks, Betty Hutchison, Joan Eddis.

U.C. II HOCKEY TEAM

SECOND ROW: Joyce Prentice, Pat Riley, Marilyn Craig.

FRONT ROW: Margaret Foster, Ann Sinclair, Jean McPhail, Inika Janecek.

ABSENT: Joan Hume, *Coach.*

U.C. SOPH BASKETBALL TEAM

SECOND ROW: Jane Abbott, Ann Gostling, Helen McPhee.

FRONT ROW: Pat McDonald, Marilyn Craig.

ABSENT: Marg Milner, *Manager;* Helen Kinney, *Coach;* Katherine Tyrrell, Maureen Irwin, Barbara Redfern.

U.C. FRESHIE BASKETBALL TEAM

SECOND ROW: Ann Gibson, Lorraine Smith, Helene McCullough, Violet Koson.

FRONT ROW: Nancy Porter, Mary Lewis, Marilyn Field.

ABSENT: Joan Mooney, Joy McKay, *Coach;* Beth Wade.

U.C. SENIOR-JUNIOR A BASKETBALL TEAM

SECOND ROW: Polli Duff, Jane Armstrong, Karlyn Hollis, Persis Hughes.
FRONT ROW: Marie Shewchuk, *Manager;* Donna Klie, Rosana Kelly, Beverly Morrison, *Coach.*
ABSENT: Eleanor Lever, Carol Dunn, Marion Beal.

U.C. BADMINTON TEAM

SECOND ROW: Pat McDonald, Jane Hamilton.
FRONT ROW: Virginia Gundy, Ann Gostling.

U.C. II VOLLEYBALL TEAM

SECOND ROW: Helen McPhee, Mickey Allen, Beth Murgatroyd, Estelle Shore.
FRONT ROW: Mary Wright, Marie Shewchuk, *Manager;* Laura Monsaroff, Ann Burton, Jane Abbott.
ABSENT: Mary Elicia Eakins, June Adams, Ann Metcalfe, Jackie Olyan, Beverly Lowry, *Coach.*

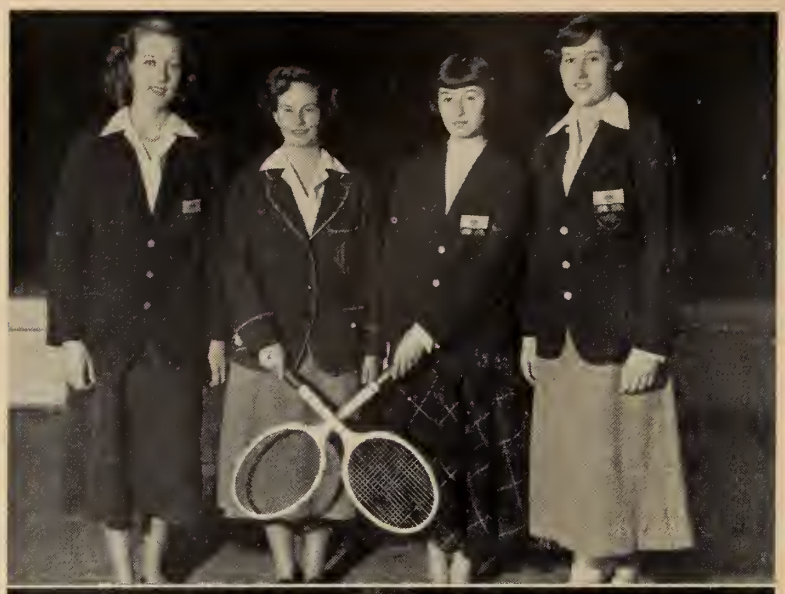

U.C. TENNIS TEAM

Margaret Dodd, Virginia Gundy, Marie Shewchuk, *Manager;* Muriel Chinn.

ABSENT: Lib. McKay.

U.C. SWIMMING TEAM

SECOND ROW: Helen MacDonald, Margare Fleming, Daphne Young.

FRONT ROW: Zaira Murray, Nancy Porter.

U.C. ARCHERY TEAM

SECOND ROW: Marjorie Lavers, Daphne Young, Jane Baetz.

FRONT ROW: Wilma Booty, Claire Kelleher.

SECOND ROW: Ann Oaks, *Ski Representative;* Ann Blain, *Hockey Curator;* Joan Gore, *First Year Representative;* Jacqui Pember, *Basketball Curator;* Collette Ferguson, *Tennis Curator;* Barb. Weatherhead, *Second Year Representative;* Joan Dales, *Swimming Curator.*
FRONT ROW: Alison Jeffries, *Fourth Year Representative;* Inna Chuhaldin, *Secretary;* Di Rogers, *Directress;* Bev. Shoemaker, *Treasurer;* Tove Jensen, *Third Year Representative.*

Victoria College Women's Athletic Union

FOR the first time in many years no intramural championships were won by Victoria College. But despite this fact, 1949-50 was one of the most successful years experienced by the V.C.W.A.U. In a year when student apathy seemed to dog the path of student societies, the group of those members of the athletic society which actually participated was appreciably enlarged.

Vic in every sport provided the keenest of opposition for the victors. In tennis she was a strong contender for the interfaculty trophy, as the selection of two Vic players for the Intercollegiate team testifies. This year again saw us defeated in the finals of the softball series by P. H. E. In basketball our six teams were much improved. In hockey, as in softball, P.H.E. edged out our team in a closely contested finals which was forced to go to three games, instead of the scheduled two. In badminton, volleyball, swimming, and bowling the Vic teams also exhibited the ability, fight and spirit which we hope characterize our teams.

Individual athletes brought fame to the College by their inclusion in Intercollegiate teams. We were represented on every intercollegiate. team by girls whom we were proud to link with the name of Victoria.

This year marked an innovation which we hope shall be continued. This was a Women's Athletic Banquet. This affair which was attended by over one hundred and twenty girls was high-lighted by an inspiring address by Miss Rao, and by the presentation of over sixty athletic letters.

When all is said and done, 1949-50 was a highly successful year for women's athletics, and the executive, under the driving and capable leadership of Diane Rogers, may be assured that their hard work bore very satisfying fruit.

VICTORIA COLLEGE SENIOR A BASKETBALL TEAM →

SECOND ROW: Bev. Shoemaker, Jessie Nugent, Shirley Tabb, Tove Jensen.
FRONT ROW: Marg. Morgan, Denise Crowe, Ann Oaks, Ev. Aiken.
ABSENT: Alison Jeffries, Elizabeth McLean.

VICTORIA COLLEGE SOPH A AND B BASKETBALL TEAMS →

BACK ROW: Joyce Bingleman, Betty Johnson, Libby Lee, Jean McDougall, Betty Caldwell, Eileen Murton, Ruth Nicholson.
FRONT ROW: Peggy McCallum, Barb Clarke, Betty Aston, Dot Aiken, Inga Hanson, Lois White.
ABSENT: Mary Shackleton.

← VICTORIA COLLEGE I HOCKEY TEAM

SECOND ROW: Sally Stewart, Barb. Weatherhead, Shirley Cox, *Manager;* Bob Ralph, *Coach;* Jacqui Pember, Pat Ewing.
FRONT ROW: Dorothy Parkinson, Betty Aston, Ann Mutchmor, Phoebe Templeton, Marnie Gulston, Marg. Arbuckle, Di Rogers.
ABSENT: Alison Jeffries, Jean Martin.

← VICTORIA COLLEGE II HOCKEX TEAM

SECOND ROW: Peggy Quiggin, Marge Mills, Bill Finley, *Coach;* Bev. Shoemaker, *Manager;* Jack Lowrie, *Coach;* Lois White, Joan Gore.
FRONT ROW: Ann Blain, Dot Ross, Joan Wickware, Cathy Card, Audrey Renwicke, Carol Secord, Almarie Feagen.

← VICTORIA COLLEGE A VOLLEYBALL TEAM

SECOND ROW: Jean Martin, Tove Jensen, Joyce Bingleman, Joan Lynn, Ruth Nicholson, Gwyn Griffiths.
FRONT ROW: Shirley Brown, Marnie McMullen, Felice Reeds, Jackie Donnelly, Peggy Locke, Bev. Downey.

VICTORIA COLLEGE SWIMMING TEAM

SECOND ROW: Shirley Gill, Pam Perrin, Doreen Duff, Peggy Quiggin.
FRONT ROW: Inna Chuhaldin, Marion Mulloy, Joan Dales, Libby Lee.
ABSENT: Sheila Lennox.

→

VICTORIA COLLEGE TENNIS TEAM

Ev. Aiken, Bev. Downey, Collette Ferguson, Eleanor Blake, Joan Hanley.

←

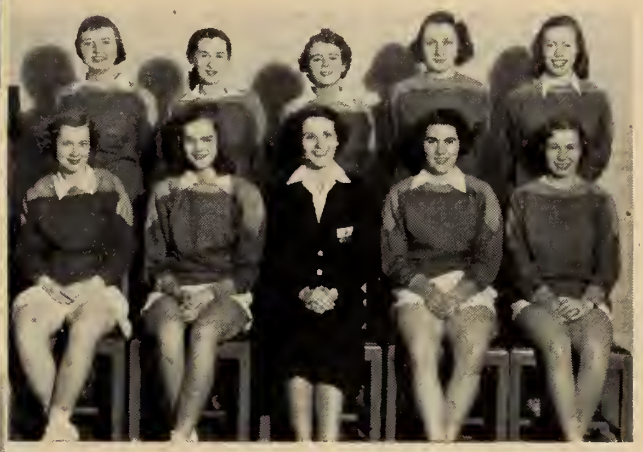

VICTORIA COLLEGE B BASEBALL TEAM

SECOND ROW: Dot Ross, Dora Henderson, Audrey Renwicke, Vera Jelinek, Ann Blain.
FRONT ROW: Sylvia Magee, Shirley Brown, Shirley Cox, *Manager;* Marian Andrew, Jackie Donnelly.

→

VICTORIA COLLEGE A BASEBALL TEAM

SECOND ROW: Alison Jeffries, Di Rogers, Shirley Cox, *Manager;* Barb. Weatherhead.
FRONT ROW: Joyce Bingleman, Dorothy Parkinson, Ev. Aiken, Joan Gore.
ABSENT: Denise Crowe, Doreen Webster, Ann Carnwath.

←

VICTORIA COLLEGE SENIOR B BASKETBALL TEAM

SECOND ROW: Phoebe Templeton, Shirley Tyte, Jacqui Pember.
FRONT ROW: Marnie Rose, Peggy Locke, Jean Martin, Ann Blain.
ABSENT: Pat Hames, Mary McCosh, Barb. Sagar.

→

SECOND ROW: M. Giles, *Curator;* M. Kirkpatrick, *First Year Representative;* E. Lowden, *Secretary;* D. Haley, *Head of Hockey.*
FRONT ROW: J. Matthews, *Vice-President;* H. Johnstone, *President;* P. Smith, *Treasurer.*
ABSENT: D. Jacobs, *Head of Swimming;* N. Sootheran, *Head of Basketball.*

St. Hilda's College Athletic Society

THE athletics at St. Hilda's this year were characterized by a great deal of enthusiasm and participation.

In spite of the loss of such good players as Pat Cockburn and Jane Matthews, St. Hilda's made a fairly good showing in the University Tennis Tournament, with Marilyn Jones, Barb Allmond, Joy Clegg and Joyce Atkinson making up our tennis team. Barb Allmond made the Intercollegiate team and with her partner, Ev Aiken, won the University Doubles championship at London.

Baseball was enthusiastically, if not very successfully supported with three teams entered into competition with the other faculties. The first team deserves special recognition for their victory over the Trinity staff, thus copping the chocolate cake offered as a prize, our only baseball trophy of the season.

Both badminton and hockey were well supported as was volleyball. The basketball teams this year won no prizes but they showed promise.

Two of our St. Hildian's, Phyl Manning and Charlotte Chisholm, made the intercollegiate swimming team, and the Splash Party held for the rest of St. Hilda's was a great success.

Due to lack of snow, our skiing representative, Liz Ketchum, merely looked glum. She had had high hopes for a St. Hilda's skiing team.

This year has been a success only through the efforts and cooperation of the executive, the numerous coaches, and managers. Because of them, our sports outlook for next year is a very bright one.

ST. HILDA'S COLLEGE JUNIOR-SENIOR BASKETBALL TEAM

SECOND ROW: D. Jones, M. Matthews, P. Whealey, R. Linnell, P. Smith.

FRONT ROW: J. Atkinson, M. Jones, *Manager;* J. Matthews, M. Fairgrieve.

ABSENT: J. Gilchrist, N. Sootheran, *Captain.*

ST. HILDA'S COLLEGE FRESHMAN BASKETBALL TEAM

SECOND ROW: D. Paisley, B. Brazell, E. Arnoldi, N. Allen, S. East, A. Blackwell, M. L. Edmonds.

FRONT ROW: J. Loosely, S. Ballard *Captain;* B. Watts, M. Kirkpatrick, E. V. Richardson.

ST. HILDA'S COLLEGE SOPHOMORE BASKETBALL TEAM

SECOND ROW: J. Marriner, H. Wilson, B. Southgate, M. Chisholm, J. Rogers, *Captain.*

FRONT ROW: T. Ketcheson, E. Sproatt, J. Stirling, J. Farquharson.

ABSENT: S. Dalton, S. MacConnell.

ST. HILDA'S COLLEGE HOCKEY TEAM

SECOND ROW: J. Marriner, E. Ketchum, H. Wilson, M. Martin, J. Rogers.

FRONT ROW: P. Smith, L. Fletcher, D. Haley, J. Stirling.

ABSENT: C. Hore, M. Fairgrieve, T. Ketcheson.

ST. HILDA'S COLLEGE SWIMMING TEAM

SECOND ROW: L. Willard, N. Boyd, D. Paisley.

FRONT ROW: P. Manning, N. Sootheran, M. Chisholm.

ABSENT: C. Chisholm, D. Jacobs, *Captain*.

ST. HILDA'S COLLEGE BASEBALL TEAM

SECOND ROW: M. Stillwell, V. Trow, E. Southgate, J. Beattie, J. Stirling.

FRONT ROW: T. Ketcheson, H. Johnstone, D. Haley, C. Bolton.

PHYSICAL THERAPY A BASKETBALL TEAM

SECOND ROW: Barbara Beford, Jean Arscott, Lil Rumisek, Lois Cossar.

FRONT ROW: Elizabeth Russell, Betty Coo, Phyllis Wilks, Shirley Norwich.

PHYSICAL THERAPY HOCKEY TEAM

SECOND ROW: Phyllis Wilks, Shirley Norwich, Elizabeth Batanoff, Gwen Gerrard, Goldie Lewis, Lois Cossar, Betty Coo.

FRONT ROW: Jean Arscott, Elizabeth Little, Barbara Phare, Mary O'Reilly, Jeanne Cossar.

PHYSICAL THERAPY B BASKETBALL TEAM

SECOND ROW: Norma Snodden, Elizabeth Little, Norma K. Hopkins, Rusty Hart.

FRONT ROW: Goldie Lewis, June Davis, Barbara Phare.

ST. MICHAEL'S COLLEGE HOCKEY TEAM

SECOND ROW: Pat Lauber, Helen Cannon, Jane Timmins, Joanne Smith, Nancy Primeau, Betty Jane Fraser, Fran O'Brien.

FRONT ROW: Mary Schenck, Sheila Hogan, *Manager;* Teresa Bauer, Joan Garvey, Mary Dunn.

ABSENT: Agatha Leonard, Elizabeth Boyle.

ST. MICHAEL'S COLLEGE A BASKETBALL TEAM,

INTERFACULTY CHAMPS

THIRD ROW: Pam Latour, Nancy Primeau, Jane Timmins, Ruth Day, Kay Schenck.

SECOND ROW: Carol Kelly, *Manager;* Betty Fitzgerald, *Captain;* Dorothy Koran.

FRONT ROW: Ann Morrow, Ludmilla Traczyk.

ST. MICHAEL'S COLLEGE VOLLEYBALL TEAM

SECOND ROW: Kay Schenck, Jane Timmins, Dorothy Kaszas, Lois Vallely.

FRONT ROW: Mary Agnes Haffa, Joanne Osborne, Stella Tonoff, Phyllis Burke.

ABSENT: Angela Milady, Betty Claire Holland.

ST. MICHAEL'S COLLEGE TENNIS, GOLF AND BADMINTON TEAMS

SECOND ROW: Fran O'Brien, Betty Jane Fraser, Helen Cannon, Jane Timmins, Mary Agnes Garvey, Mary Schenck, Phyllis Burke.

FRONT ROW: Joan Brown, Sheila Hogan, Joan Garvey, Mary Agnes Haffa, Pam Latour.

ST. MICHAEL'S COLLEGE B BASKETBALL TEAM

THIRD ROW: Betty Jane Fraser, Mary Mahon, Betty Claire Holland, Angela Milady.

SECOND ROW: Elaine Kervin, Fran O'Brien, *Captain;* Miriam Kelly, *Manager.*

FRONT ROW: Sheila Hogan, Joanne Smith.

ST. MICHAEL'S COLLEGE SOFTBALL TEAM

FOURTH ROW: Joan Lambier, Kay Schenck, Jane Timmins, Nancy Primeau, Joanne Smith.

THIRD ROW: Elise Gendron, Teresa Bauer.

SECOND ROW: Mary Schenck, *Manager;* Betty Jane Fraser, Carol Kelly.

FRONT ROW: Sheila Hogan, Ruth Allor.

P.H.E. THIRD YEAR BASKETBALL TEAM

SECOND ROW: Bev. Morrison, Marg Horning, *Manager;* Thelma Henderson, Pat Conway, Alice Jamieson, Jane Macklin, Anne Spence.

FRONT ROW: Mary Margaret Leeson, Marg Doyle, Mary MacPherson, Hellen Channen, Kay Catto, Edith Schacter.

ABSENT: Gwen Smith, *Coach.*

P.H.E. I SOFTBALL TEAM

SECOND ROW: Alma Hatch, Irma Bullock, Marie Briard, Jane Macklin, Marnie Leeson, Alice Jamieson.

FRONT ROW: Peggy Dippell, Merry Cochrane, Marg. Doyle, Joan Somerville, Donalda Paff, *Manager.*

P.H.E. HOCKEY TEAMS

THIRD ROW: Elva Rompton, Roslyn Stone, Jean Wylie, June Plant, Barbara McNabb, Jane Macklin, Kay Lang, Lenore Elliot.

SECOND ROW: Mary Tuckwell, Irma Bullock, Ann Spence, Marnie Leeson, Alice Jamieson, Peggy Rowntree.

FRONT ROW: Joan Somerville, Mary MacPherson, Phyllis Richardson, Jane Thompson, Alva Coles.

ABSENT: Dorothy Lilly, *Manager;* Nancy Cannon, Anne Sharpe, Anne Harland, Joyce Kornacher, Mabel Noel, *Manager.*

P.H.E. I VOLLEYBALL TEAM

SECOND ROW: Nina Lancaster, Aileen McCrae, Joan Creary, Pat Conway, Jane Macklin, *Manager.*

FRONT ROW: Kay Catto, Bunny MacPherson, Marg Hudson, Marie Briard.

ABSENT: Giva Corcoran, Marg. Addison.

P.H.E. FIRST YEAR BASKETBALL TEAM

SECOND ROW: Alma Hatch, Marg. Doyle, *Coach;* Joan Rogers, Anne Brooks, Alva Coles, Lenore Elliott, Mary Smith, *Manager.*

FRONT ROW: Mary Belle Segsworth, Lorraine Jones, Yvonne Grieves, Merry Cochrane, Thelma Greenstein, Peggy Dippell, James Thompson.

ABSENT: Deurdie Barclay.

P.H.E. SECOND AND THIRD VOLLEYBALL TEAMS

THIRD ROW: Ann Brooks, Jean Thompson, Joan Rogers, Hilary Slater, Mary Smith, Ruth Brown, Marie Briard, Edith Schacter.

SECOND ROW: Stella McCord, Eileen Jackson, Irma Bullock, Bev. Lowry, Eleanor Rogers, Marg. Horning, Helen Tsandilis.

FRONT ROW: Lorraine Jones, Peggy Dippell, Sylvia Holmes, Roslyn Stone, Marg Harrington, *Playing Coach;* Donalda Paff, *Manager;* Joy Van Camp.

ABSENT: Jane Dillon, Doreen Jones, Eileen Dicker, Lenore Elliott, *Manager;* Barbara McNabb, Lois Kelly, Dorothy Lilly.

P.H.E. TENNIS AND SWIMMING TEAMS

SECOND ROW: Mary Tuckwell, Eva Peace, *Manager;* Janet Taylor, Marnie Leeson, Bunny MacPherson, *Tennis.*

FRONT ROW: Kay Catto, Norma Pinnock, Marg. Harrington, Peggy Rowntree, Alma Hatch, *Tennis.*

ABSENT: Joan Froom, Virginia James, *Tennis.*

P.H.E. SECOND YEAR BASKETBALL TEAM

SECOND ROW: Bunny MacPherson, *Coach;* Hilary Slater, Helen Kinney, Kay Lang, Marg. Hudson, *Coach.*

FRONT ROW: Jean Wylie, *Manager;* Marie Briard, June Davidson.

ABSENT: Nancy Cannon, Joan Froom, Stephana Lozoway, Anne Harland, Pat Montgomery.

OCCUPATIONAL THERAPY BASKETBALL TEAM

SECOND ROW: A. Zimmerman, J. Cumming, P. Shea, B. Riddell, B. Armstrong, M. Spicer.

FRONT ROW: R. Eades, G. Wylie, B. Botley, M. Leitch.

OCCUPATIONAL THERAPY VOLLEYBALL TEAM

THIRD ROW: A. Given, B. Riddell, B. Hall, J. Miles.

SECOND ROW: B. Bromley, S. A. Dyamond, S. Marshbanks, A. Boyes, J. Sheppard.

FRONT ROW: C. Mulholland, A. Everest, B. Bodley, J. Curtiss, P. Shea.

INSTITUTIONAL MANAGEMENT VOLLEYBALL TEAM

SECOND ROW: Mary Mason, Carol Underhill, Bernice Flanagan, Ann Van Buskirk, Betty Stawsbury, Barbara Cross.

FRONT ROW: Irene Frank, Charlene Smart, Jane Smith, Lois Langley, Mary Skilling, *Manager*.

SCHOOL OF NURSING BASKETBALL TEAM

THIRD ROW: Alice Jamieson, Marie Pinkerton, Helen Lindley, Donna MacDonald, Jan Taylor.
SECOND ROW: Donna Parr, Barbara Maxwell, Lynn Price, Veronica Shantz, Sheila West.
FRONT ROW: Helen Blott, Ann Miller, Ann Cowan.

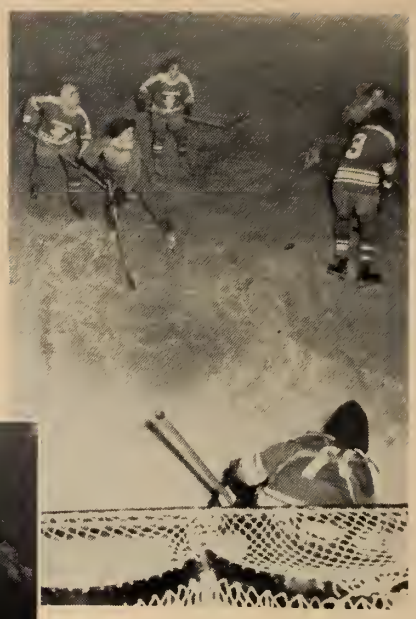

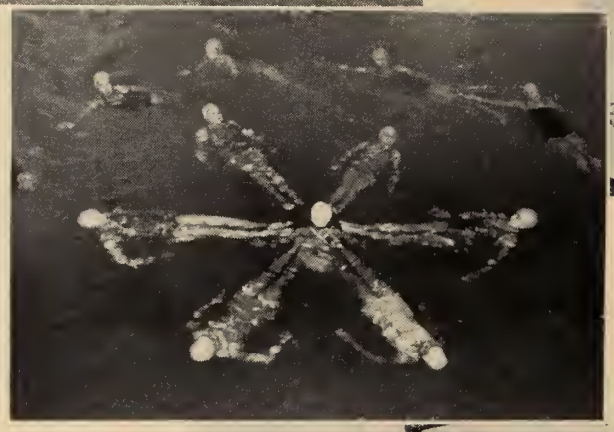

Men's Athletics

University of Toronto Athletic Directorate

Dr. S. E. Smith
Honorary President

Professor T. R. Loudon
President

Dr. W. E. Brown

Dr. W. A. Dafoe

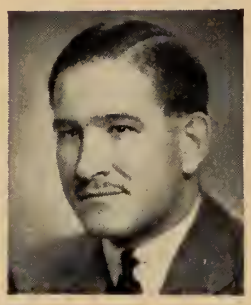

J. C. Maynard

W. A. Stevens
Director of Athletics

Dr. C. D. Gossage
Director of Health Service

J. P. Loosemore
Financial Secretary

A. W. Anderson

J. C. Crang

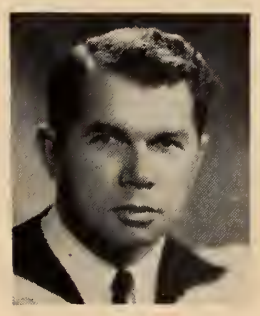

H. R. Pickford
S. A. C. Representative

J. M. Gray

J. R. Evans

A. R. C. Jones

Intercollegiate Championships 1949-1950

FOOTBALL		
Senior	Yates Cup	University of Western Ontario
Intermediate	Shaw Cup	Ontario Agricultural College & Univ. of Western Ontario—tied
SOCCER		
Senior	Blackwood Trophy	University of Toronto
Intermediate		University of Toronto
TENNIS		
Senior	C.L.T.A. Cup	University of Montreal
Intermediate		University of Toronto
GOLF		
Senior	Ruttan Cup	McGill University
Individual	McCall Cup	W. Morland, Queens
Intermediate		McMaster University
TRACK		
Senior	Tait Mackenzie Trophy	University of Toronto
Intermediate	Guthrie Cup	University of Toronto
HARRIER		
Senior	Little Cup	University of Toronto
Intermediate		University of Toronto
ENGLISH RUGBY		University of Toronto
WATER POLO	Herschorn Cup	University of Toronto
HOCKEY		
Senior	Queens Cup	University of Montreal
Intermediate	Shaw Cup	University of Toronto
BASKETBALL		
Senior	Wilson Cup	University of Western Ontario
Intermediate (Western Division)	Baker Cup	McMaster University
BOXING		
Senior	Gibson Cup	University of Toronto
Intermediate		University of Toronto
WRESTLING		
Senior		University of Toronto
Intermediate		University of Toronto
FENCING		
Senior	Charles Walters Trophy	University of Toronto
Individual	Charles Walters Trophy	B. Cordoza, McGill
Intermediate		Ontario Agricultural College
SWIMMING		
Senior	Dougall Trophy	McGill University
100 Yds. Free	Neill Buckley Trophy	F. D. Gibson, Toronto
100 Yds. Back	W. Sprenger Trophy	P. Mingie, McGill
Intermediate		University of Western Ontario
GYMNASTICS		
Team	Caron Trophy	McGill University
Individual	Werry Trophy	J. G. Gibson, Toronto
SKIING		McGill University

Intercollegiate Football

IN one of the tightest intercollegiate football races in history, the Varsity Blues showed a complete reversal of form from the previous title-winning season. The Blues managed only two victories over the six game schedule, and dropped to last place in the four-team group.

Coach Bob Masterson had only a few members of his championship team on which to build the 1949 edition, and with Western, McGill and Queen's considerably stronger, the Blues found the going really tough. Varsity divided two games with Western and Queen's but lost both McGill games.

Despite a relatively poor season, three Bluemen were named to the intercollegiate all-star team. Middle Fraser Mustard and halfbacks Dick Brown and Bill Danylchuk were picked for the first team and end Jack Gray and halfback Bruce Cummings named to the second team.

The Varsity intermediate football team fared little better than the seniors, finishing third in the four team league. The intermediates were handicapped by the periodic loss of material to the senior team as Bob Masterson searched for a winning combination. Over the season, six intermediate stars were picked up by the Blues.

FALL TRAINING CAMP

Johnny Copp Memorial Trophy

FRASER Mustard, giant middle, wa named winner of the Johnny Copp Memorial Trophy. The trophy is presented annually to the member of the senior football team judged by his fellow players to be the most valuable member of the team, combining the utmost in sportsmanship and athletic ability.

Mustard played his third season with Varsity, was selected on the intercollegiate all-star team, and was an untiring performer.

FRASER "MOOSE" MUSTARD

UNIVERSITY OF TORONTO SENIOR INTERCOLLEGIATE FOOTBALL TEAM

FIFTH ROW: W. R. Scott, J. F. Mustard, J. R. Evans, P. M. Bennett, A. J. Brown.
FOURTH ROW: R. G. McFadden, E. B. Fisher, R. S. MacLennan.
THIRD ROW: J. A. Bell, N. W. West, M. J. Hadlow, A. Cecutti, J. P. Errington, W. J. Brewer, J. M. Gray.
SECOND ROW: R. Mitchell, *Assistant Coach;* A. Stevenson, J.R. Kennedy, W.N. Lloyd, J.W. Roberts, I.M. Clark, R. D. Longmore, J. M. Chorostecki, H. Ringham, *Trainer;* J. R. Life, *Manager.*
FRONT ROW: W. A. Stevens, *Director of Athletics;* R. A. Brown, A. H. Zimmerman, W. Danylchuk, J. J. Kelly, A. R. C. Jones, *Captain;* N. G. Purdue, W. G. London, E. M. Sinclair, B. F. Cummings.
ABSENT: R. P. Masterson, *Coach;* A. S. Lawson, H. A. Forge.

UNIVERSITY OF TORONTO INTERMEDIATE INTERCOLLEGIATE FOOTBALL TEAM

THIRD ROW: J. K. Murray, G. W. Sutherland, D. G. P. Shay, B. A. Howard, H. A. Hyde, R. J. Whitehead, J. Hanson, T. G. Gawinski, R. V. Howson.
CENTRE ROW: J. McLean, *Trainer;* J. C. Green, F. Kieczor, P. H. R. Alley, J. A. Haig, R. Bazos, R. Leeming, E. G. Hanson, M. Hames, R. Garside, *Assistant Coach.*
FRONT ROW: W. Emon, *Manager;* W. J. McCagherty, W. E. Noonan, J. T. Housley, W. Bulleychuk, A. F. Bell, *Captain;* J. B. Birkenshaw, R. C. Dowsett, W. Davis, H. Russell, W. D. Bark, *Coach.*
ABSENT: J. J. Roe, T. W. Lawson, B. A. Brown, A. G. Brown, *Assistant Coach.*

Intercollegiate Hockey

IN his first season as senior hockey coach, Wally Halder fashioned a senior hockey team which gave Varsity fans plenty of exciting moments.

An inspired crew of battling rookies gave the title-holding University of Montreal plenty of trouble before bowing out to the experienced Carabins in the final game of the season.

Veteran captain Cec Turcott led the Blues to nine wins against three defeats in intercollegiate competition. The Blues were the only team to manage a victory over the high-flying Montrealers, and won all eight games against McGill and Queen's.

The Blues split two exhibition games against the University of Michigan, winning 4-2 and losing 2-1.

For the fourth consecutive season, the Varsity intermediates rolled to victory in the intercollegiate intermediate hockey league. The team finished with a 10-3 record.

Varsity's entry in the O.H.A. Junior B group finished out of the playoffs this year, after losing six stalwarts to the senior Blues early in the season.

Coach Bill Wade had the juniors battling hard all season, but they were nosed out of a playoff berth late in the season.

UNIVERSITY OF TORONTO SENIOR HOCKEY TEAM

THIRD ROW: H. Ringham, *Trainer;* R. V. Howson, J. H. Addison, R. Bazos, W. D. Campbell, J. W. MacDougall, P. L. Arrowsmith, W. E. Prince, *Manager.*
SECOND ROW: J. G. Carl, J. C. Kane, N. D. Fox, T. C. Turcott, *Captain;* W. R. Moore, F. A. Bell, W. R. Walters, D. M. Orr.
FRONT ROW: C. P. Vernon, W. H. Digby, E. C. Frey, J. O. Hayes.
ABSENT: W. E. Halder, *Coach.*

UNIVERSITY OF TORONTO INTERMEDIATE HOCKEY TEAM 1949-50 CHAMPIONS

SECOND ROW: R. J. Robertson, R. E. Seltzer, P. P. Gawinski, T. C. Gawinski, H. A. Hyde, J. A. Fingland, J. A. Wolf, R. M. Hall, *Manager;* J. R. Life, *Coach.*
FRONT ROW: J. M. Lickley, J. N. Raftis, J. P. McLoughlin, W. Patterson, J. G. Carl, E.J.R. Gauthier, W.C. London, A.R. Conboy, W. P. G. Allen.

UNIVERSITY OF TORONTO JUNIOR "B" HOCKEY TEAM

SECOND ROW: W. R. Wade, *Coach;* D. J. Prendergast, P. B. Prendergast, J. E. Machin, W.C. Moore, M.F. Koughan, A.J.P. Holmes, C. Smith, *Trainer;* D. Hyde, *Manager.*
FRONT ROW: J. H. Milne, F. B. Ladly, C. A. Sinclair, D. S. Kent, P. J. Nichols, E.C.P. Brown, R.D. Fullerton, T.A. Wardrop, W. H. Yeo, B. W. Taylor.

Intercollegiate Basketball

VARSITY'S senior basketball team gave Toronto fans little to cheer about this season, as the Bluemen finished last in the intercollegiate league, winning one while losing five. Varsity also had a winless record in 15 exhibition games, mostly with United States colleges.

Coach Bob Masterson had little veteran strength on which to build his senior hoop squad. The lone bright spot in the lineup was veteran Johnny McManus, who paced the Blues' scoring power all year and was selected on the senior intercollegiate all-star team.

Coach Masterson looks to next season to provide Varsity with a front-running basketball team. Several of the green kids of this season are expected to blossom into stars next year.

Using a rugged man-to-man defence, coupled with a set offence, Varsity's intermediate team enjoyed a relatively successful season, although finishing third in intercollegiate competition. Season record, including exhibition games, was 21 wins against seven defeats.

Varsity's junior team captured the Toronto and District junior championship to give Toronto its only basketball winner. The freshman team finished with a 27 won, three lost, record.

UNIVERSITY OF TORONTO SENIOR BASKETBALL TEAM

R. P. Masterson, *Coach;* W. J. Babcock, *Manager;* E. D. Wigle, J. A. Bell, J. M. Gray, J. Braithwaite, J. S. McManus, W. D. Huycke, G. N. Gibbs, W. J. Henderson, E. H. Luck, D. C. Carruthers.

UNIVERSITY OF TORONTO INTERMEDIATE BASKETBALL TEAM

SECOND ROW: M. J. Furlong, *Manager;* A. J. Brown, D. G. Barber, J. N. Mackenzie, B. G. Lowes, *Coach.*
FRONT ROW: A. P. Cole, K. G. Brown, F. T. Denton, A. Stevenson.

UNIVERSITY OF TORONTO JUNIOR BASKETBALL TEAM
T & D CHAMPIONS

SECOND ROW: B. G. Lowes, *Coach;* D. Bernstein, A. A. Binnington, D. I. R. Dalgleish, A. Strauss, J. A. Iwanicki.
FRONT ROW: W. M. Wilson, G. L. Elmer, W. G. Glover, H. Coopersmith, A. Dancy.
ABSENT: C. McDonald.

Intercollegiate Track

VARSITY made a clean sweep of intercollegiate track, winning both senior and intermediate titles.

Bill Farlinger led the senior team to victory in London, winning three events and setting a new intercollegiate record of 12 feet, 3¼ inches in the pole vault. Farlinger also won the high hurdles and the 220 low hurdles.

George Doull and Dunc Green were the other Varsity winners. Doull won the one mile race, while Green captured the three mile.

In the intermediate track meet at Varsity Stadium, Varsity captured nine firsts to roll to easy victory. It was the fourth consecutive track victory for Varsity since the end of the war.

Intercollegiate Harrier

VARSITY continued to dominate intercollegiate harrier as both senior and intermediate teams won the university competitions with ease.

In the senior race, staged at Barriefield, with Queen's as host, Toronto runners placed first, second, fourth, fifth and ninth. Little George Doull continued to dominate the intercollegiate field, finishing first, with George Webster, Dave Barr, Dunc Green and George McMullen running in the above order.

In the intermediate race in Hamilton, Varsity runners finished first, third, fourth, sixth and seventh.

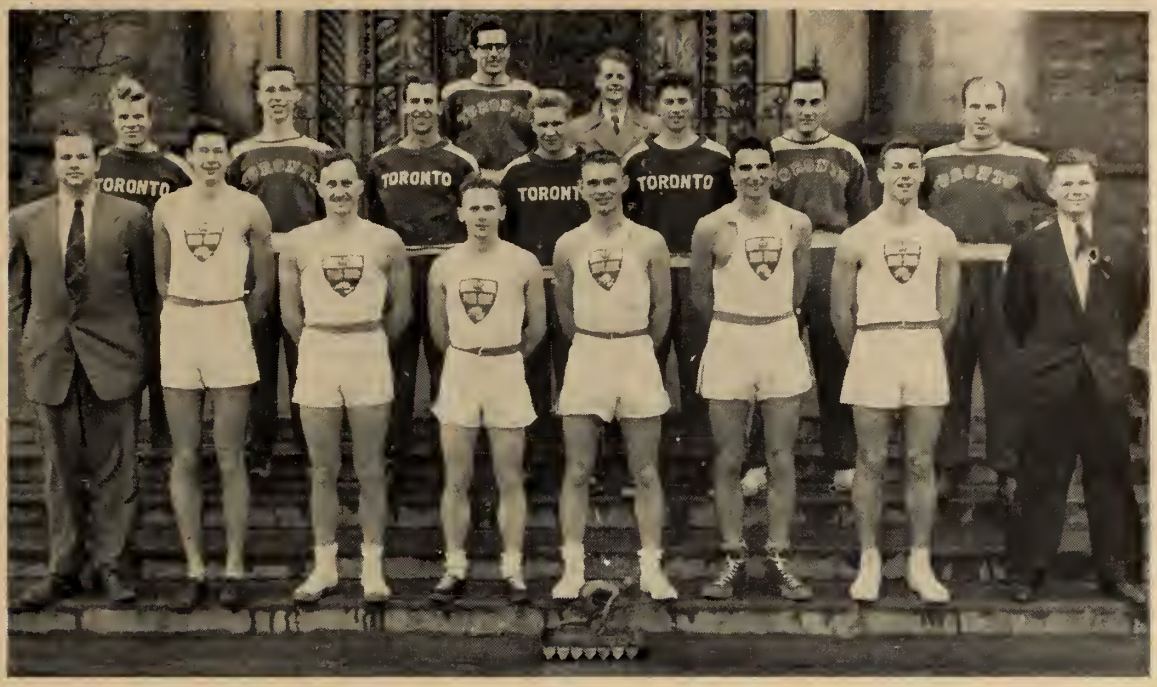

UNIVERSITY OF TORONTO SENIOR TRACK CHAMPIONS

THIRD ROW: W. A. Farlinger, B. G. Lowes, *Staff Member.*

SECOND ROW: L. Smith, B. Kay, G. McFadden, G. Webster, E. Kofmel, W. B. Maxwell, A. Kuk.

FRONT ROW: J. R. Beckett, J. B. Bassingthwaite, J. M. Gayman, G. S. Doull, M. Zuberec, J. D. Milne, M. Gasiuk, P. Niblock, *Manager.*

ABSENT: E. Tulving, S. Neill, D. Kettle, D. Green, W. H. Brown, *Coach.*

UNIVERSITY OF TORONTO INTERMEDIATE TRACK CHAMPIONS

SECOND ROW: B.G. Lowes, *Staff Member;* D.L. King, R. Adare, R.J. Carr, F.J.A. McCurry, J. Hryshko, H. I. Macdonald, W. F. McMackon, R. G. S. McIntosh.

FRONT ROW: G. McMullen, G. V. Garrossino, D. A. Barr, M. P. Forestell, P. A. Niblock, B. A. Rawlinson, R. A. Chamberlain, D. McEnteer.

ABSENT: E. Bagg, P. Lechycky, E. Piche.

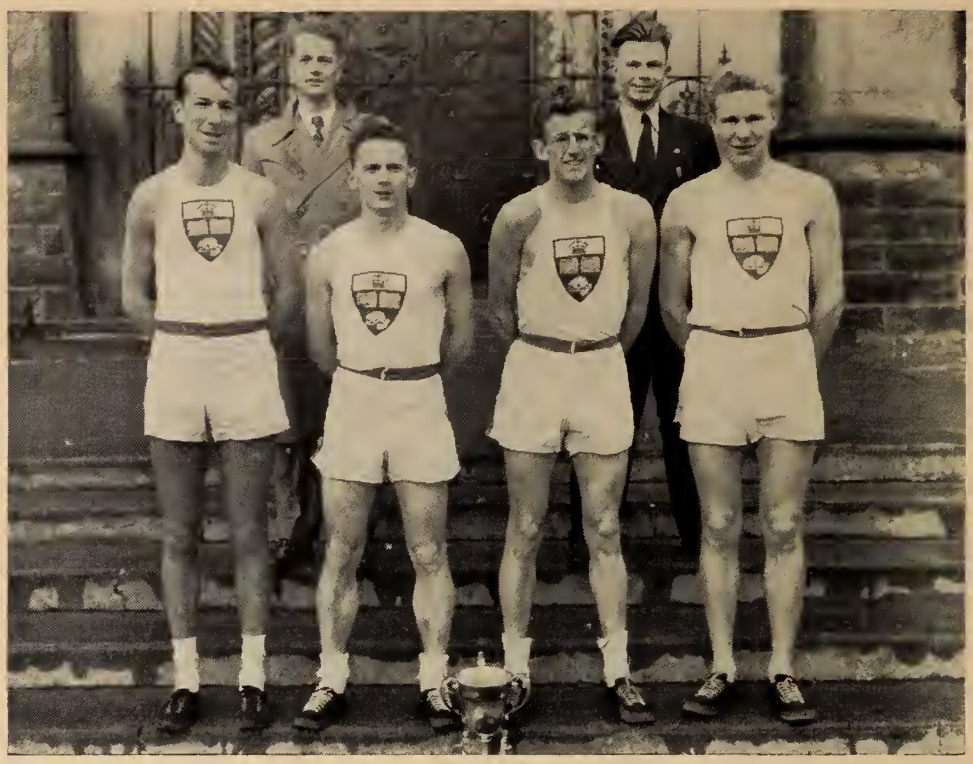

UNIVERSITY OF TORONTO SENIOR INTERCOLLEGIATE HARRIER CHAMPIONS

SECOND ROW: B. G. Lowes, *Staff Member;* P. A. Niblock, *Manager.*
FRONT ROW: G. McMullen, G. Doull, D. A. Barr, G. Webster.
ABSENT: D. Green, W. H. Brown, *Coach.*

UNIVERSITY OF TORONTO INTERMEDIATE INTERCOLLEGIATE HARRIER CHAMPIONS

F. J. A. McCurry, P. Niblock, J. Flowers, C. Wortman, J. Hryshko, B. G. Lowes, *Staff Member.*
ABSENT: W. H. Brown, *Coach.*

Intercollegiate Swimming

VARSITY again found McGill's swimming team too strong and bowed 45-30 in the intercollegiate swimming meet in Montreal.

Bright spot from a Varsity standpoint was the performance of Doug Gibson, powerful first-year free-style swimmer, who set new intercollegiate marks in the 440 yards and 220 yards events. He also won a first place in the 100 yards free style.

Ken Tulley was another Varsity winner, capturing the intercollegiate diving title for the third successive year.

Varsity's intermediate swimming team competed in the intermediate meet at McMaster, but lost out to a powerful Western team.

Intercollegiate Water Polo

THE Herschorn Trophy for intercollegiate water polo supremacy seems to have found a permanent spot on the Hart House trophy shelf. Varsity won the water polo title again this season, defeating McGill two straight in home-and-home games.

Captain Phil Rosen and veteran Jim Crang were instrumental in Varsity's title triumphs. They led the Blues to a 6-2 victory in Montreal and a 10-5 win back in Toronto.

UNIVERSITY OF TORONTO SENIOR SWIMMING TEAM

SECOND ROW: A. C. Whealy, *Manager;* R. Wortley, D. R. F. Smith, T. C. Arnold, M. P. Mazuryk, L. Y. Rosen, W. F. Clayson, *Coach.*
FRONT ROW: W. C. Trusler, C. R. Anderson, F. D. Gibson, J. C. Crang, R. H. Shepherd, S. L. Wigle.
ABSENT: K. C. H. Tulley, F. D. Hubbard.

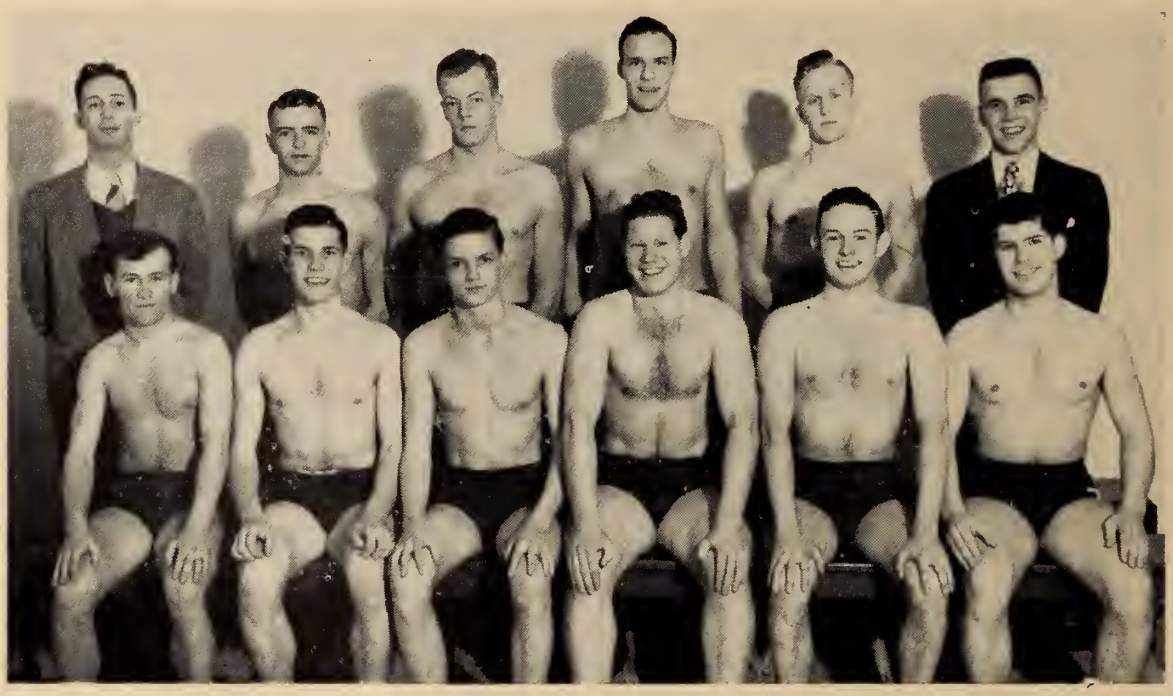

UNIVERSITY OF TORONTO INTERMEDIATE SWIMMING TEAM

SECOND ROW: W.F. Clayson, *Coach;* W.A. Buik, D.F. Arnoldi, D.J.L.Moran, D.F. Macklin, D.H.H. MacKenzie, *Manager.*
FRONT ROW: W. Cory, J. R. MacKenzie, D. Walton, J. Mathers, T. H. Lloyd, A. B. Roger.
ABSENT: W. J. Hanham, J. A. Catto, H. H. Sutherland.

UNIVERSITY OF TORONTO SENIOR WATER POLO TEAM, 1949-50 CHAMPIONS

SECOND ROW: T. H. Lloyd, T. C. Arnold, A. C. Whealy, B. Newman, W. F. Clayson, *Coach*.
FRONT ROW: L. Y. Rosen, N. W. Mortimer, P. Rosen, H. A. Peacock, W. G. Maslen.
ABSENT: J. C. Crang.

UNIVERSITY OF TORONTO JUNIOR WATER POLO TEAM

SECOND ROW: A. C. Whealy, *Manager;* W. Buik, D. Macklin, W. F. Clayson, *Coach;* W. Holden, R. Brien, W. Baker.
FRONT ROW: E. A. Silverstein, H. Silverstein, R. Shepherd, A. Roger, J. R. MacKenzie.

Intercollegiate Boxing

VARSITY'S boxing teams showed a complete reversal of form over last year and rolled to impressive victories in both senior and intermediate boxing competitions.

Tony Canzano had his mittmen in fine fettle for the title meets in Hart House. The senior team won six of eight fights, while the intermediates were winning four out of seven.

Only one of the six senior winners was a repeat performance. Hank Henshall, fiery little 125-pounder, won his division for the fourth consecutive year. Other Varsity winners were Glyn Williams, 133 pounds; Carl Leprich, 140 pounds; Roberto Couceiro, 147 pounds; Don Armstrong, 165 pounds; and Tim Turner, heavyweight.

Intercollegiate Wrestling

A strong senior team this year regained the intercollegiate wrestling championship lost to O.A.C. last year. The Morris Sobel-Jack Amos coached team won four of the eight divisions to edge O.A.C. 23 to 20. McGill scored nine points; Queen's two; and Western, one.

Jack Kirkup, in the 145 pound class, and Kirk Wipper, in the 165 pound, were repeat winners for Varsity. Other victorious Bluemen were Harry Lubbock, in the 125 pound division, and Bernie Shaver, in the 155 pound class.

The intermediate wrestlers grappled their way to easy victory in the intercollegiate intermediate meet. Varsity won six of the eight events to gain 33 points. Western was second with 10 points, O.A.C. third with nine.

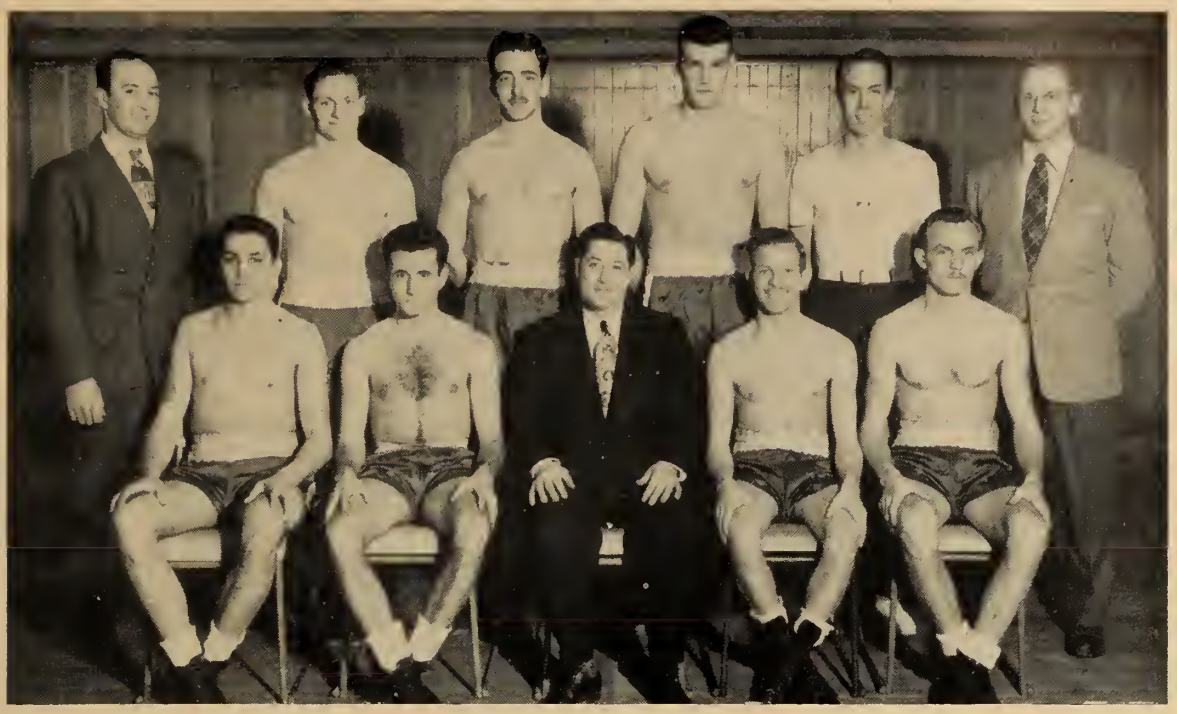

UNIVERSITY OF TORONTO SENIOR BOXING TEAM 1949-50 CHAMPIONS

SECOND ROW: *Trainer;* W. D. Armstrong, *165 lb. Champ;* J. C. Folinsbee, *175 lb.;* T. C. Turner, *Heavyweight Champ;* W. R. McCutcheon, *Manager;* R. Mitchell, *Staff Member.*
FRONT ROW: N. E. Green, *155 lb.;* R. S. Couceiro, *147 lb. Champ;* Tony Canzano, *Coach;* H. H. Henshall, *125 lb. Champ;* C. Leprich, *140 lb. Champ.*
ABSENT: G. R. Williams, *133 lb. Champ.*

UNIVERSITY OF TORONTO INTERMEDIATE BOXING TEAM 1949-50 CHAMPIONS

SECOND ROW: R. Mitchell, *Staff Member;* R. S. MacLennan, G. G. Else, J. Miteff, *Manager.*
FRONT ROW: F. J. W. Corner, P. Petcoff, Tony Canzano, *Coach;* P. Webb, B. S. Berting.

UNIVERSITY OF TORONTO SENIOR WRESTLING TEAM CHAMPIONS 1949-50

SECOND ROW: J. A. Gray, *175 lb.;* P. Samuel, E. B. M. Fisher, *190 lb.;* L. V. Smith, *Heavy.*
FRONT ROW: A. R. T. Chetwynd, *Staff Member;* J. C. Kirkup, *145 lb.;* J. A. Amos, *Coach;* K.A.W. Wipper, *165 lb.; Captain;* M. Sobel, *Coach;* B. D. Shaver, *155 lb.;* K. Yates, *Manager.*
ABSENT: H. W. Lubbock, *125 lb.;* W. G. Pitman, *135 lb.*

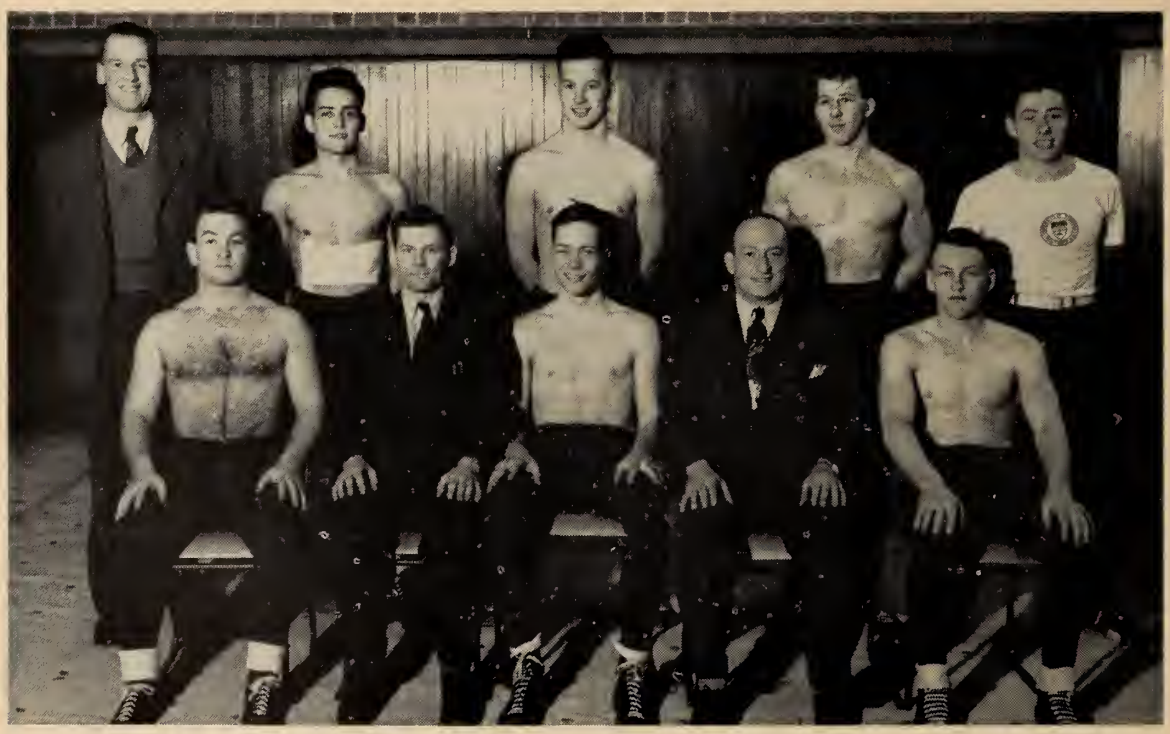

UNIVERSITY OF TORONTO INTERMEDIATE WRESTLING TEAM CHAMPIONS 1949-50

SECOND ROW: A. R. T. Chetwynd, *Staff Member;* L. Goodman, G. Dingwall, A. R. Hebert, K. Yates, *Manager.*
FRONT ROW: G. H. Davies, J. L. Amos, *Coach;* P. D. Hopkins, *Captain;* M. Sobel, *Coach;* G. A. Wright.
ABSENT: J. G. Garbutt, P. A. Lobraico.

UNIVERSITY OF TORONTO SKI TEAM 1949-50

SECOND ROW: W. G. Beck, *Coach;* P. Berg-Johannssen, J. B. Wait, D. R. Hughson.
FRONT ROW: O. E. Michaelsen, W. R. Hutcheson, A. R. C. Jones, *Captain;* I. F. H. Rogers, T. Andresen.

Intercollegiate Skiing

LACK of snow through most of the early winter months handicapped training of Varsity's ski team, but despite this handicap, the team showed well in two college meets.

In the Canadian Intercollegiate Athletic Union meet at Toronto, Varsity placed fifth in the 10-college meet. Outstanding was the performance of Tommy Andresen, who won the jumping competition.

At the McGill winter carnival, the Bluemen found stiffer competition and managed only sixth place among the seven competing colleges from Canada and the United States.

In the latter meet, Odd Michaelsen finished 12th in the jumping competition, Perc Berg-Johannssen 10th in the cross-country and Bob Hutcheson 12th in the downhill-slalom.

Intercollegiate Soccer

VARSITY'S soccer teams continued their domination of intercollegiate soccer competition this year, winning both senior and intermediate titles.

Paced by playing-coach Brian Barton, the seniors won the coveted Blackwood Trophy for the 11th consecutive season, and was recognized in soccer circles as one of the finest aggregations ever to appear in intercollegiate competition.

As in the past, the Varsity team relied on many players from various Dominions in the British Empire—players brought up on the art of the British game. Particularly noteworthy of mention were the performances of Ted Evans, Erri Thompson, Bob Antoni and Alain Wyler.

UNIVERSITY OF TORONTO SENIOR SOCCER TEAM, INTERCOLLEGIATE CHAMPIONS 1949-50

THIRD ROW: W. J. Babcock, *Manager*.
SECOND ROW: E. St. E. Thompson, N. J. Reed, W. C. Leach, T. L. Moffat.
FRONT ROW: R. O. Antoni, B. A. Barton, *Coach;* E. D. Evans, *Captain;* A. Wyler, J. Allan.
ABSENT: T. E. Broadhurst, J. Wotherspoon, A. Kuchuda.

UNIVERSITY OF TORONTO INTERMEDIATE SOCCER CHAMPIONS 1949-50

SECOND ROW: E. Raymond, S. M. Montemurro, T. Andresen, R. Wilson, O. Friele.
FRONT ROW: R. Osadchuk, D. Dos Santos, J. Comrie, T. L. Moffat, M. Rigabert, H. A. Delfosse, V. F. Schuler.
ABSENT: E. J. Kersey, G. R. Williams, C. R. Horney, B. A. Batron, *Coach;* W. J. Babcock, *Manager*.

Intercollegiate Gymnastics

GORDON Gibson won the individual championship for Varsity in the intercollegiate gymnastics meet in Toronto, but the Bluemen were edged 113 to 107 by McGill in team competition.

While the team lost the Caron Trophy, Gibson's performance brought home the Werry Trophy. He placed first in high bar and horse events and second on the mats. Another Toronto winner was Hugh Alexander, who tied for first place in the parallel bars event.

Intercollegiate Rugger

ONLY two universities, Varsity and McGill, have taken an active interest in English rugger through the post-war years, and the Blue team has had a decided edge in recent years.

Coached by Jack Gibbs, the Varsity rugger team trounced McGill in both games of the home and home series, winning 12-5 and 8-0. Captain Don Glen and vice-captain Tom Matsui played stellar roles in the two Varsity wins.

UNIVERSITY OF TORONTO GYMNASTIC TEAM

J. B. Murphy, M. J. Dignam, J. G. Gibson, *Individual Champion;* H. J. Alexander, G. C. Price.
ABSENT: J. E. Dooley.

UNIVERSITY OF TORONTO ENGLISH RUGBY TEAM,
INTERCOLLEGIATE CHAMPIONS 1949-50

SECOND ROW: J. Tucker, I. G. L. Freeth, R. A. Glen, P. R. Day, W. A. B. Douglas, R. H. Gaunt, J. S. Cameron, W. W. Riesberry.
FRONT ROW: W.M. Cox, D.N. Anderson, T. Matsui, D.G. Glen, *Captain;* J. Gibbs, *Coach;* A. L. Gowdey, J. W. Gerard.

UNIVERSITY OF TORONTO SENIOR & INTERMEDIATE FENCING TEAMS

SECOND ROW: SENIOR TEAM: J. R. Roberts, K. F. Soga, F. Sgambati, *Staff Member;* M. Kellow, L. Goldenberg.
FRONT ROW: INTERMEDIATE TEAM: T. J. McGougan, J. Alpar, *Coach;* Charles Walters, *Fencing Master;* A. Slama, J. S. A. Tefft.

Intercollegiate Fencing

VARSITY'S senior fencing team again won the intercollegiate title, paced by Captain Mark Kellow, who placed second in the individual competition.

Much of the credit for Varsity's fine fencing showing must go to Coach Julius Alpar, the Hungarian Olympic Fencing Master.

The intermediate fencing team was less fortunate than the senior team, losing the intercollegiate title to O.A.C. Despite the team loss, Varsity captain, Jim McGougan, won the individual title.

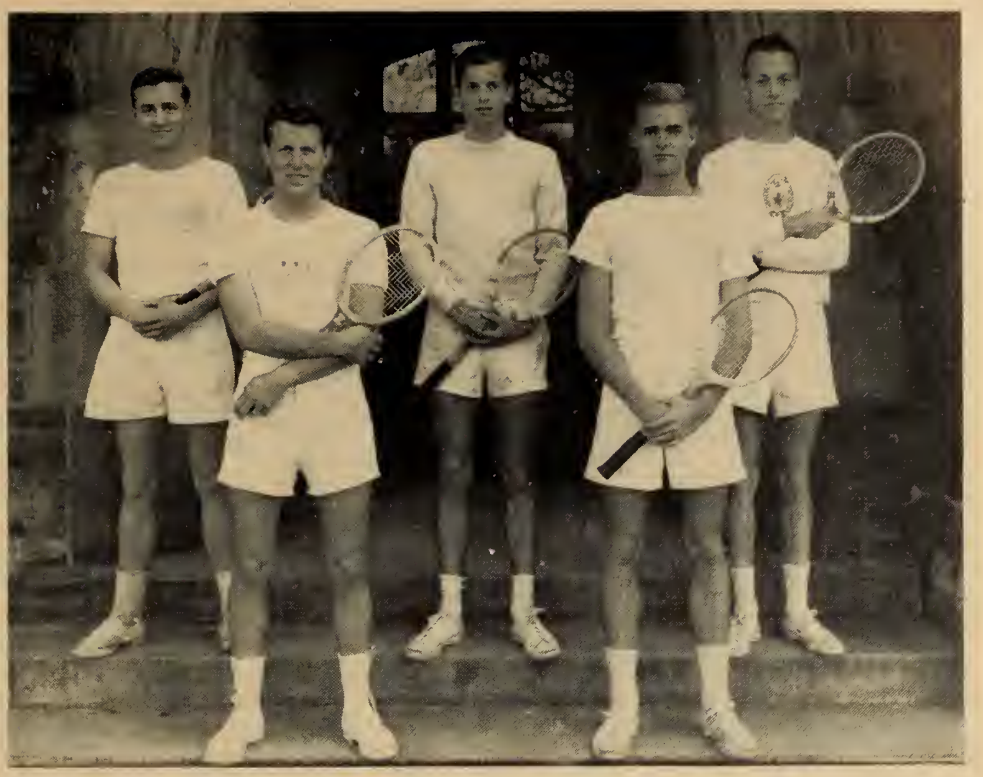

UNIVERSITY OF TORONTO TENNIS TEAMS 1949-50
SECOND ROW: INTERMEDIATE TEAM: J. W. Biddell, J. M. Coles, F. W. R. Taylor.
FRONT ROW: SENIOR TEAM: L. G. Turner, E. Howard.
ABSENT: A. W. Anderson, J. R. Little, F. H. W. Dawes.

Intercollegiate Tennis

THE senior intercollegiate tennis title was won by the University of Montreal, with Art Anderson and Len Turner, of Varsity, winning the doubles championship again.

Montreal won the title on the basis of victory in singles competition and total team points.

The intermediate tennis team, playing at McMaster University, won every match and is expected to form the nucleus of next season's senior team.

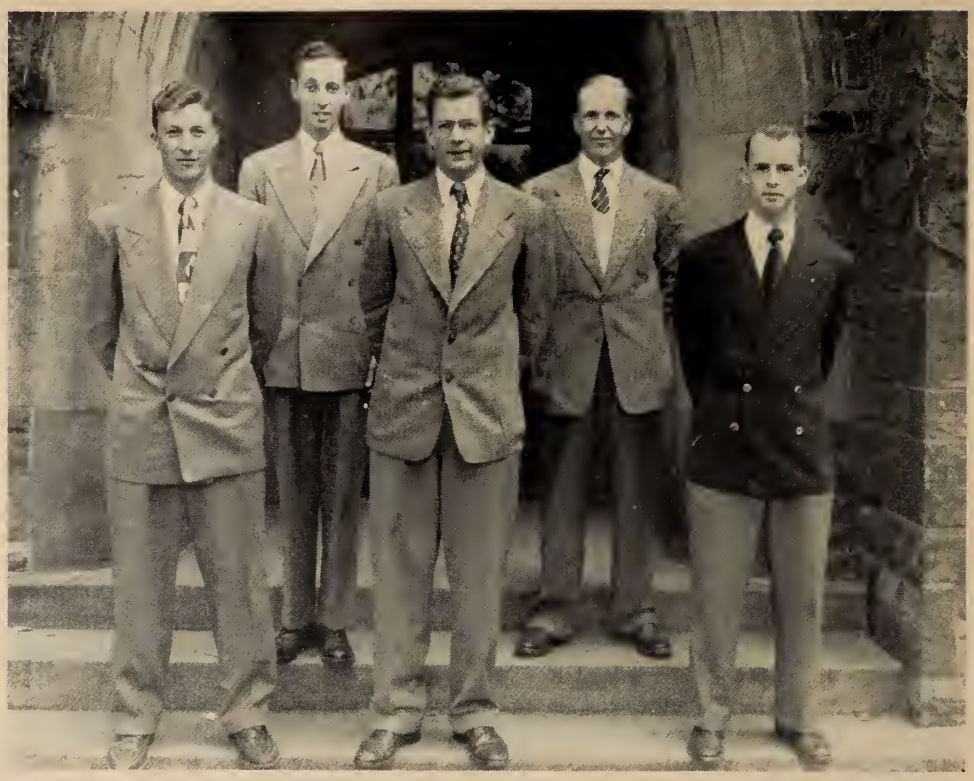

UNIVERSITY OF TORONTO GOLF TEAMS

SECOND ROW: INTERMEDIATE TEAM: R. M. Masters, R. O. Gouinlock.
FRONT ROW: SENIOR TEAM: J. C. Pavanel, D. N. Greey, G. F. Smalley.

Intercollegiate Golf

VARSITY'S golfers ran into a bad day at the senior intercollegiate tournament in Kingston and finished sixth in the seven-team competition. McGill captured the Ruttan Trophy, posting a low total score of 640 over the rain-soaked Cataraqui course.

The Blue foursome was well down with a total score of 700 for the 36 holes. Dave Greey and John Pavenel topped the Toronto golfers with 173 cards, while Hugh Watson and George Smalley posted 177's.

In the intermediate golf tournament at Guelph, Varsity tied for second place with O.A.C. over the 18-hole distance. McMaster rolled to a decisive win, with a team score of 323.

UNIVERSITY OF TORONTO SAILING TEAM 1949-50

BACK ROW: A. Davis, G. Stein, J. Landgon, R. Lorie.
FRONT ROW: M. Winlo, P. Pangman, G. Cuthbertson, G. Whittaker.

Intercollegiate Sailing

VARSITY'S senior sailing team again won the Colonel L. F. Grant trophy, emblem of intercollegiate sailing supremacy.

The Blue team, composed of Peter Pangman, George Cuthbertson, Bud Whittaker and Mike Winlo won the regatta at the Royal St. Lawrence Yacht Club against entries from Queen's and the Royal Military College.

Varsity's second sailing team journeyed to New London, Conn. to compete for the Danmark Trophy against 11 United States Colleges and McGill. While failing to win the trophy, the seconds administered a sound licking to McGill, the only other Canadian entry.

"T" Holders 1950

FOOTBALL

A. J. Bell
P. M. Bennett
W. J. Brewer
R. A. Brown
A. Cecutti
J. M. Chorostecki
I. M. Clark
B. F. Cummings
W. Danylchuk
J. R. Evans
E. B. M. Fisher
H. A. Forge
J. M. Gray
M. J. Hadlow
A. R. C. Jones
J. J. Kelly
A. S. Lawson
W. N. Lloyd
W. G. London
R. D. Longmore
J. F. Mustard
R. G. MacFadden
N. G. Purdue
J. W. Roberts
W. R. Scott
E. M. Sinclair
A. Stevenson
A. H. Zimmerman

TENNIS

A. W. Anderson
L. G. Turner

ENGLISH RUGBY

J. W. Gerard
D. G. G. Glen
T. Matsui
W. W. Riesberry

TRACK

G. S. Doull
W. A. Farlinger
D. Green

SOCCER

J. Allen
R. O. Antoni
B. A. Barton
T. E. Broadhurst
E. D. Evans
A. Kuchkuda
D. C. Moffat
W. G. Leach
N. J. Reed
E. St. E. Thompson
J. Wotherspoon
A. Wyler

WATER POLO

T. C. Arnold
J. C. Crang
T. H. Lloyd
W. G. Maslen
N. W. Mortimer
B. Newman
H. P. Peacock
L. Y. Rosen
P. Rosen

HOCKEY

J. H. Addison
P. L. Arrowsmith
R. Bazos
F. A. Bell
W. H. Digby
N. D. Fox
E. C. Frey
J. O. Hayes
R. V. Howson
J. C. Kane
J. W. MacDougall
W. R. Moore
D. M. Orr
D. C. Turcott
C. P. Vernon
W. R. Walters

BASKETBALL

A. J. Bell
J. Braithwaite
D. H. Carruthers
G. N. Gibbs
J. M. Gray
W. J. Henderson
W. D. Huycke
E. H. Luck
J. S. McManus
E. D. Wigle

GYMNASTICS

J. G. Gibson

FENCING

M. D. S. Kellow

BOXING

W. D. Armstrong
R. S. Couceiro
H. H. Henshall
C. Leprich
T. C. Turner
G. R. Williams

WRESTLING

J. C. Kirkup
H. W. Lubbock
B. F. Shaver
K. A. W. Wipper

SKIING

T. Andresen

HARRIER

D. A. Barr
G. S. Doull
G. H. Webster

SWIMMING

F. D. Gibson
K. H. C. Tulley

INTRAMURAL SPORTS COMMITTEE

STANDING: R. A. Beattie, *S.P.S.;* A. C. Poole, *Forestry;* E. W. Chown, *Social Work;* A. A. H. Strike, *Victoria;* G. R. Wallace, *U.C.*
SITTING: J. E. McCutcheon, *Secretary;* W. A. Smith, *Knox;* W. R. Moore, *Dentistry;* D. T. Sloan, *Emmanuel;* F. A. Lawson, *Trinity, Vice-Chairman;* J. S. Cunningham, *Wycliffe, Chairman;* A. P. Tilbe, *Architecture;* B. O. Causton, *Institutional Management;* T. J. McRae, *St. Michael's;* B. Bernstein, *Law;* Miss. K. Boyd, *Assistant Secretary.*
ABSENT: R. A. Haliburton, *Medicine.*

DURING the session 1949-50 the Intramural Athletic programme provided opportunity for University of Toronto students to play in almost one thousand games and twenty-seven meets and tournaments.

Out of this maze of competition the University College—Physical and Health Education combination emerged as "All Year Intramural High Point Champions" by virtue of their win in the T. A. Reed Trophy Race. In winning the trophy the recipients are to be congratulated on the all-round, balanced effort which they maintained throughout the year. For example, approximately 25% of their total was gained through U.C. and P.H.E. men participating on intercollegiate teams; the remainder was almost equally divided between points for entry and points for winning events, games, groups and championships. Also to be congratulated are Trinity and Victoria Colleges for finishing in second and third positions respectively.

The Intramural Sports Committee, composed of the athletic presidents of the competing colleges and faculties, deserves great credit for supplying the co-ordinating factor which made the efficient operation of the programme possible. The 1949-50 committee was one of the most competent in years. Chairman Jim Cunningham of Wycliffe College and his associates handled a difficult and diversified job in a more than capable manner.

That the participants appreciate the opportunities provided by the programme is indicated by the fact that once again all facilities were taxed to capacity.

The University of Toronto Athletic Association and the Department of Athletics and Physical Education are aware of the far reaching values which may be derived from the promotion of an intramural programme which provides wholesome physical recreation for a large percentage of the student body. The emphasis which is placed on intramurals at this University has paid dividends in the past and will continue to do so in the future.

Intramural Championships

T. A. REED TROPHY WON BY—University College—12,363 Points

Second—Trinity College—11,307 Points

Third—Victoria College—10,729 Points

Sports	*Trophy*	*Winner*
Basketball—Major League	Clifford Sifton Cup	St. Michaels "A"
—Minor League	No award	Pre-Dent
Football	Sir William Mulock Cup	Vic
Hockey	W. T. Jennings Cup	St. Michaels A.
Lacrosse	Dr. W. A. Dafoe Cup	Med I
Soccer	Arts Faculty Cup	Trin A
Swimming	No award	U.C.
Volleyball	Victoria Staff Cup	Med. I
Water Polo	Eckardt Cup	U.C. I
Boxing—Senior	Davidson Cup	S.P.S.
—Junior	No award	S.P.S.
Fencing—Senior	No award	M.D.S. Kellow
Gymnastics—Senior	H. A. Wilson Co.	Trin
—Junior	No award	No competition
Golf—Team	No award	S.P.S.
—Individual	No award	W. P. Tarasick, S.P.S.
Harrier—Senior	Brotherton Cup	S.P.S.
—Junior	No award	S.P.S.
—Freshman	No award	Vic
Indoor Track	Toronto Cricket Club Cup	St. Michaels
Squash—Team	No award	Trin
—Individual	No award	J. W. Biddell (Trin)
Skiing	No award	No competition
Swimming—Senior	A. M. Fitzgerald Cup	Med
—Junior	No award	S.P.S.
—Freshman	No award	Arch
Tennis—Team	Victoria Tennis Club Cup	U.C.
—Individual	F. Y. McEachern Cup	L.G. Turner, PHE
Track—Senior	W. L. Rowell Memorial Cup	U.C.
—Junior	No award	U.C.
Wrestling—Senior	No award	U.C., S.P.S.—Tied
—Junior	No award	U.C.

THE DON M. BARTON TROPHY—*Gymnastics*—H. A. Alexander, Vic.

THE McCATTY TROPHY—*Swimming*—L. Y. Rosen, Med.

THE CODY TROPHY—*Track*—W. A. Farlinger, Vic.

SECOND ROW: A. Pearlstein, N. MacPhee, C. Leprich, G. Clarke, M. Cohl, E. Gawinski, N. Mortimer, B. MacDonald, G. Cummings, A. Lewis.
FRONT ROW: W. Davis, D. Kettle, G. Wallace, *Athletic Director;* P. Niblock, W. Lawrence.

University College Athletic Board

UNIVERSITY COLLEGE squads fared well in both track, field and basketball in the 1949-50 season. The Junior and Senior track teams were both at the top of their groups.

Of the four teams to reach the semi-finals in basketball, two were from U.C. The U.C. I's entered the finals against St. Mikes.

The U.C. football team had difficulty getting untracked, but did manage to tie Victoria College, who later went on to win the Mulock Cup. The U.C. I lacrosse team entered the finals against Meds and once again they had to be satisfied with runner-up position. U.C. also entered the Water Polo finals for a second consecutive year.

A great deal of credit is due the Athletic Board, which, under George Wallace, directed U.C. athletic activities throughout the year. The many teams and varied activities in U.C. sports life required an alert and competent executive such as George Wallace and his associates provided.

UNIVERSITY COLLEGE FOOTBALL TEAM

SECOND ROW: P. Downey, *Coach;* P. Hynbidaid, J. Midiff, B. Grasser, B. Taylor, B. Miles, I. Smith, P. Webb, H. Steinberg, J. Duggon, S. Oleon, *Assistant Coach.*
FRONT ROW: B. Walker, J. Cullen, K. Yates, G. Barnhill, W. Terry, T. Webb, K. Wass, W. Hrynyshyn.

UNIVERSITY COLLEGE I LACROSSE TEAM

SECOND ROW: F. Chambers, W. Davis, J. Sukmanuski, R. Shepherd, J. Raymond.
FRONT ROW: J. Young, P. Byrne, E. Blouin, S. Kopsky.

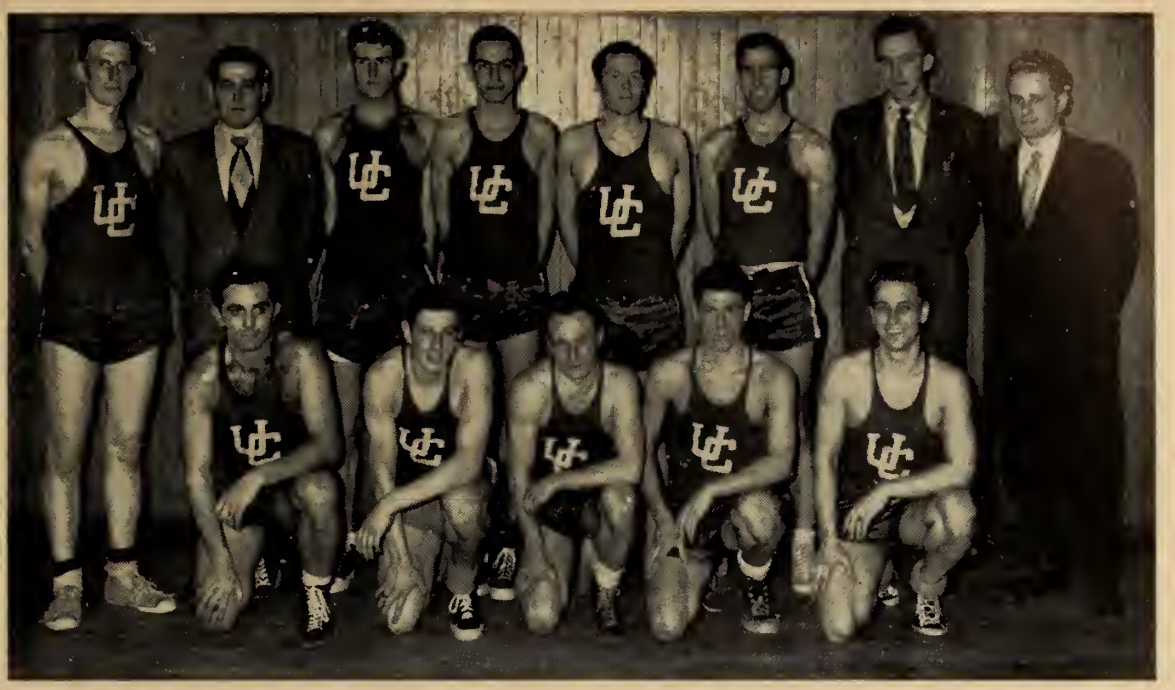

UNIVERSITY COLLEGE SENIOR BASKETBALL TEAM

SECOND ROW: S. Tisdale, K. Barkin, *Manager;* J. Kennedy, L. Wengle, E. Johnson, G. McFadden, Ted Luck, *Coach;* A. Pearlstein.
FRONT ROW: S. Durbin, A. Schipper, H. Bocknek, G. Freeman, J. Robson.

UNIVERSITY COLLEGE WATER POLO TEAM

SECOND ROW: R. Horwood, S. Tobe, D. Macklin, B. Tobe, H. Silverstein.
FIRST ROW: S. Wigle, N. Mortimer, M. Lester.
ABSENT: R. Shepherd.

UNIVERSITY COLLEGE SENIOR HOCKEY TEAM

SECOND ROW: J. Stuckey, B. Dickson, L. Turner, J. Gormack, J. Errington, W. Robertson, D. Maynard, D. Colquhoun, R. Edwards.
FRONT ROW: H. Jewson, R. McCutcheon, J. Fullerton, R. Masters, A. Robertson, *Manager.*
ABSENT: T. Gawinski, *Coach;* G. Cummings.

UNIVERSITY COLLEGE JUNIOR HOCKEY TEAM

SECOND ROW: K. Wass, T. Hynbida, H. Law, G. Freeman, C. Tyndall, J. Wootton, E. Harris.
FRONT ROW: E. Blouin, D. Summerfeldt, G. Lightstone, F. Kohan, I. MacDonald, J. Morlock.

SECOND ROW: Gordon Coggins, *Third Year Representative;* Bob Reid, *Basketball Curator;* Jack Milne, *Track Curator;* Walter Pridham, *First Year Representative;* Lorne Lodge, *Second Year Representative.*
FRONT ROW: Gordon Bean, *Fourth Year Representative;* Professor Woodside, *Honorary President;* Alan Strike, *President;* Don Gibson, *Treasurer.*
ABSENT: John Rhame, *Secretary;* Bob Ralph, *Football Curator;* Ed. Dover, *Hockey Curator.*

Victoria College Athletic Union

VICTORIA College has had one of its more successful years in intramural athletics. This fact is born out by the final Reed Trophy figures which place Vic in third place. This is the highest position ever reached by Victoria College in the history of the Reed Trophy competition.

The Mulock Cup is back in its rightful haven as the Vic gridders won the most coveted of all intramural trophies. They defeated Senior School in the finals in a game that was probably more thrilling than many of the intercollegiate games this year. The Senior Soccer Team gave an exhibition of real sportsmanship before losing in the semi-finals. The Vic I lacrosse team gave a good account of itself in playoffs. Both Senior and Junior hockey teams reached the semi-finals where the Seniors suffered from a lack of substitutes and the Juniors were denied. Basketball did not fare so well as only the Vic V's reached the playoffs in the major leagues though six of our nineteen minor-league teams were in playoffs.

The Vic Senior Track Team placed second in the intramural track meet with a Vic man carrying off the Cody Trophy. Vic won the Freshman Harrier this year and the Vic I water polo team did well in group 1. Finally, Vic boxers were finalists in intramural competition.

The Victoria College Athletic Union would like to take this opportunity to wish graduating Victoria athletes every success as they depart from the Little Vic playing field into the playing field of life.

VICTORIA COLLEGE FOOTBALL TEAM, MULOCK CUP CHAMPIONS

FOURTH ROW: P. Whitebread, *Trainer;* W. Angus, *Manager;* A. Williams, B. Colbert, W. Gore, R. Zimmerman, J. Rogers, D. Moat, T. Dyke, W. Allen, W. Bodrug, J. Fairley.

THIRD ROW: J. Little, H. Damp, M. Reid, G. Hill, P. Walton, J. Kilgour, B. Ledger, R. Newell, E. File, W. Tynkaluk, *Manager.*

SECOND ROW: C. Fick, R. Ludwig, T. Dryden.

FRONT ROW: L. Fick, *Coach;* R. Morgan, S. Howard, R. Barford, L. Lodge, *Captain;* R. Rumball, B. Martin, J. Anderson, R. Ralph, *Curator.*

ABSENT: Al. George, K. Sumner.

VICTORIA COLLEGE SENIOR HOCKEY TEAM

SECOND ROW: Parks Whitebread, *Trainer;* Les Summers, Bill Farlinger, Ian Linton, Bob Ralph, *Manager.*

FRONT ROW: Wally Parks, Don Mackay, Jack Lowery, John Rhame, Al. Strike.

ABSENT: John MacDougal, *Coach;* Howard Russel, Jack Birkenshaw, John Crawford, Stew. Howard.

VICTORIA COLLEGE SENIOR SOCCER TEAM

SECOND ROW: Stan Wadlow, *Coach;* Dave Hastings, Mel Baker, Frank McCamus, Jack Buckles, Bill Acheson, Gerry Maynes.
FRONT ROW: Jack Henry, Gord Bean, Ben Smillie, Chris Keane, Glyn Williams, *Manager;* Hugh Delfosse.
ABSENT: Bill Mercer, Bruce Vanstone.

VICTORIA COLLEGE I LACROSSE TEAM

SECOND ROW: James Walder, Gordon Rush, Alec Davidson, Robert Murray, Fred Ladly.
FRONT ROW: Fred McFadden, Paul Higgins, John Ham.
ABSENT: Rae Hastings, *Captain;* Gowan Guest.

VICTORIA COLLEGE

SENIOR BASKETBALL TEAM

SECOND ROW: Jack Milne, Bob Reid, Mr H. Pearse, *Coach;* George Stone, Michael Andrassy.

FRONT ROW: Bob Mackintosh, Jim Harris, John MacKenzie, George Elson, Don MacKay.

VICTORIA COLLEGE HARRIER TEAM

FRESHMAN CHAMPIONS

SECOND ROW: Jack Milne, Ross Towler, Charles Wortman, Warren Morris.

FRONT ROW: Al Strike, John Good, Norm Laidlaw, *Coach;* Bill Angus, Bob Sherridan.

VICTORIA COLLEGE TRACK AND FIELD TEAM

THIRD ROW: W. Farlinger.
SECOND ROW: J. Milne, *Captain:* Mr. Laidlaw, W. McIntosh.

FRONT ROW: W. McMackon, M. Pearce, R. Rumble, J. Morrison.

ABSENT: J. Rhame, A. Gregory.

SECOND ROW: Cuthbert Whitehead, John Barton, Jim Linklater, Bob Johnston, Dick Hassard.
FRONT ROW: Gray Perkins, Tom Crerar, Al Hooper, Al Lawson, Professor C. A. Ashley, Tom Lawson, Bill Brewer.

Trinity College Athletic Association

IN a year that was marked by a definite falling-off of interest in many College and University organizations, the Athletic Executive was gratified to see that participation in its activities was better. Over half the Men of College took part in sport and the results of this participation were evident in the high standing Trinity maintained in the T. A. Reed Trophy race.

For the second year in a row the College won an Intramural Championship through the splendid efforts of its First Soccer Team. Undefeated throughout the season, the Team overcame Junior SPS in the finals to take the Arts Faculty Cup.

Though the football squad fared none too well, its members were almost entirely composed of Freshmen who should form a strong team next year. Once again there was the usual bustle in Track, Harrier, Lacrosse, Basketball, Wrestling, Boxing (an intramural Heavyweight title), Volleyball, Swimming, Waterpolo, Tennis, and Hockey. A word of praise should be given to the team Managers, who efficiently handled the less glorious but nonetheless important aspects of the athletic programme.

The Athletic Dinner was held in Strachan Hall in November and the Men of College were fortunate in having Dr. Griffiths, former Headmaster of Ridley College, as guest speaker. The evening was a complete success and a few weeks later was followed up by the ever popular Athletic Dance.

Although every active member of the Association deserves credit for his participation in and enthusiasm for the year's athletic programme, special praise must go to the President and the Manager of Athletics for their exceptionally good work.

TRINITY COLLEGE SOCCER TEAM

THIRD ROW: D. Snowdon, W. Cox, A. Forbes.
SECOND ROW: Venerable J. B. Fotheringham, D. Donaldson, R. Butterfield, H. Rowan, R. Gaunt, J. W. Scrivin.
FRONT ROW: H. Wareham, D. Glen, B. Britton-Foster, T. Matthews, H. Macdonald.

TRINITY COLLEGE A HOCKEY TEAM

SECOND ROW: T. Wells, T. Crerar, P. Stuart, G. Pringle, M. Hall, E. Howard, P. White.
FRONT ROW: J. Cowan, T. Lawson, J. Bowden, J. Brownell, M. Creal, R. Whitehead, D. Wright.

Trinity Athletes in Action

ST. MICHAEL'S COLLEGE ATHLETIC DIRECTORATE

SECOND ROW: S. Wiechoreck, D. Robertson, G. Washington, R. Sullivan, G. Garossino.
FRONT ROW: P. Forestell, T. McRae, *Vice-President;* D. Wallace, *President;* J. Dugan, M. Sabadasz.

ST. MICHAEL'S COLLEGE HOCKEY TEAM,
WINNERS OF THE JENNINGS CUP

SECOND ROW: Fred Grossi, Pat McLaughlin, *Coach;* John Bennett, John Robertson, Terry Foy, Earl Duffy, Joe Prendergast, Paul Wainhouse.
FRONT ROW: Bob McIntyre, Pat Duffy, Jim Daly, Jim McManamy.

ST. MICHAEL'S COLLEGE FOOTBALL TEAM

THIRD ROW: P. Lapetito, G. Wyle, J. Washington, W. McKenna, T. Mauchley, W. O'Hara.
SECOND ROW: R. Sullivan, G. Neville, E. O'Keefe, J. Davin, P. Tierney, D. Mulligan, W. Ross.
FRONT ROW: D. Schmaltz, R. Knollmeyer, A. Adams, *Captain;* L. Brennan, N. Bergen.

ST. MICHAEL'S COLLEGE BASKETBALL TEAM
WINNERS OF THE SIFTON CUP

SECOND ROW: Rev. J. B. Dorsey, *Coach;* E. Vogtisek, D. Murphy, R. Warne, T. Flynn, T. Keane, W. Farrell, D. Murnane, J. Rossi, *Manager.*
FRONT ROW: P. Forestell, *Manager;* S. Carr, R. Brown, M. McKeown, J. Firman, W. Murphy.

ST. MICHAEL'S COLLEGE TRACK TEAM

SECOND ROW: R. Neill, G. McMullen, S. Neill, G. Garossino.
FRONT ROW: E. Hughes, P. Forestell, C. Vipavec, J. Hyrishko, W. Farrell.

ST. MICHAEL'S COLLEGE LACROSSE TEAM

SECOND ROW: Joe Prendergast, Earl Duffy, Fred Grossi, Jerry Larmer, John Bennett
FRONT ROW: Pat Duffy, Pat McLaughlin, Bob McIntyre, John Robertson.

KNOX COLLEGE SOCCER TEAM

THIRD ROW: L. McPherson, K. McQueen, B. Herrod, D. Warne, A. Campbell *Manager.*
SECOND ROW: W. Klein, M. Jess, G. Hopton, W. Allum, R. Ritchie.
FRONT ROW: L. Sutherland, W. Ainslie, W. Welch, *Captain;* R. Ainslie, S. Donovan.

KNOX COLLEGE VOLLEYBALL TEAM

SECOND ROW: L. McPherson, M. Scott, J. Goldsmith, W. Klein, G. Hopton, *Manager.*
FRONT ROW: B. Will, T. Heimrich, A. Vair, A. MacDonald, A. Bailey.

KNOX COLLEGE HOCKEY TEAM

GROUP VII INTRAMURAL CHAMPIONS

SECOND ROW: M. Putnam, *Coach;* D. Ritchie, A. Campbell, B. Miles, J. Phillips, J. Cattran, E. Bagg.
FRONT ROW: W. MacDonald, L. MacPherson, W. Allum, D. Herron, *Captain;* G. Hopton.
ABSENT: L. Sutherland.

EMMANUEL COLLEGE ATHLETIC ASSOCIATION

Howard Pentland, *Volleyball Manager;* Ted Kirsey, *First Year Representative;* Charles Newton, *Hockey Manager;* Bob Thompson, *Third Year Representative;* Doug Sloan, *President;* Dr. Line, *Honorary President;* Stewart Anderson, *Secretary;* Bev. Johnston, *Basketball Manager;* Bill Sherwin, *Swimming Manager;* Jim Seunarine, *Soccer Manager.*

EMMANUEL COLLEGE SOCCER TEAM

THIRD ROW: Matthew Taylor, Laurie Purdy, Stewart Anderson, Bill Sherwin, Bev Johnston.
SECOND ROW: Dr. K. H. Cousland, Don Orth, Bob Kaill, Jim Seunarine, Doug Sloan, Art Chapple, Don Hooker, Dr. John Line.
FRONT ROW: Stan Snowden, Bob McLellan, Joseph Ohm, Ted Kersey, Ron Love, Lloyd Coates, Bill Annis.

SECOND ROW: J. Hesketh, *Treasurer;* R. Way, *Curator;* R. Woolley, *Curator;* W. Leach, *Vice-President.*
FRONT ROW: The Rev. J. S. Cunningham, *President;* T. Harpur, *Secretary.*

Wycliffe College Athletic Association

PERHAPS the greatest achievement of the Wycliffe College Athletic Association of the year 1949-50 has been the supplying of first-class equipment to the various teams representing the College in inter-faculty sport. For the first time within a decade our teams have entered the field uniformly garbed and suitably equipped. This reform was largely due to the energetic efforts of our Athletic Association Executive, led by Mr. James Cunningham.

It is true that the Wycliffe "New Look" did not produce many group championships yet the teams were inspired to greater achievements. The water polo team splashed its way to a group championship and the soccer team tied for top honours in its group. Both the basketball and hockey teams revealed new talent and with more practice these teams will be top contenders in their respective groups next year.

Our executive for 1949-50 has pointed the way to greater things in Wycliffe athletics. May its successors follow this "goodly example".

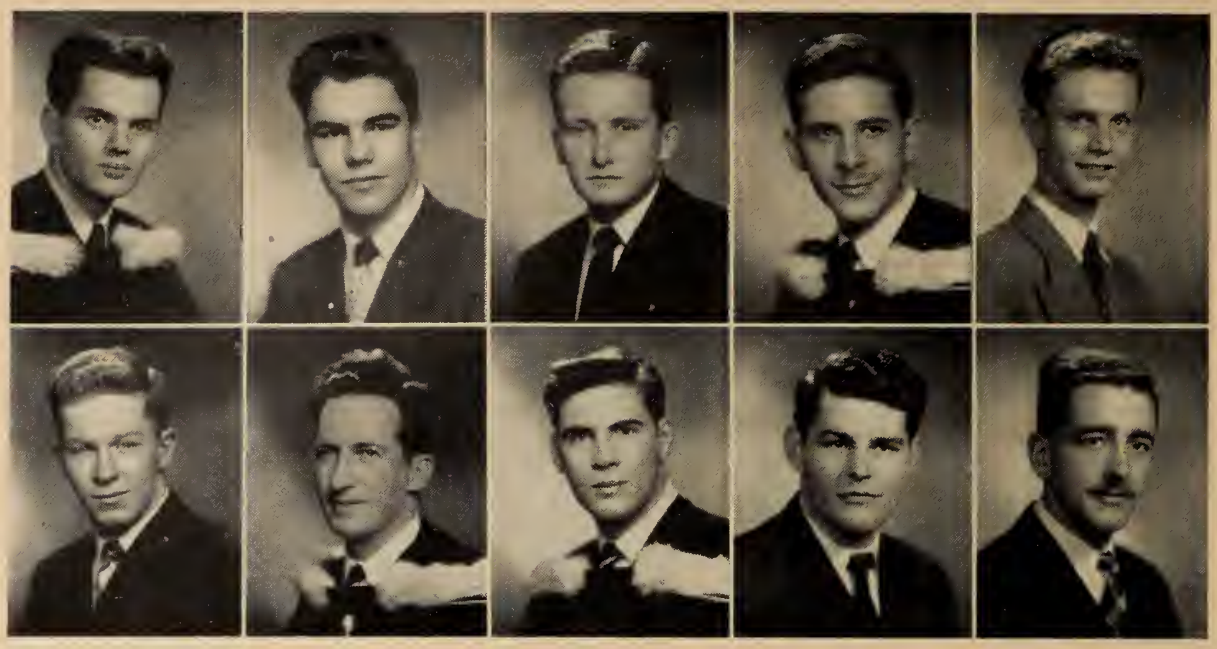

TOP ROW: G. N. Soulis, *President;* E. Moore, P. J. Dowling, E. H. Benstein, R. E. Sparrow.
BOTTOM ROW: R. Beattie, W. W. Walker, W. A. Firstbrook, R. S. MacLennan, J. C. Folinsbee.

S.P.S. Athletic Association

THE focal point of the efforts of the Engineering Society Athletic Exec. was the recapture of the all-important Reed Trophy, which has for so many years not graced the S.P.S. Trophy cabinet. The boys really showed a capability for executive organization, and the body of athletic-minded Skulemen who competed in every sport so successfully did not let up the pressure on the foe of the moment for very long.

With all of Ajax in T.O. for the first time, the problem was to organize the 3000 odd Skulemen efficiently and effectively. The new facilities in the basement of the Engineering building proved a godsend for the centre of activities, with the large equipment storage space, and new clerking system.

The executive members themselves were fine leaders, but a great deal of the credit for Skule's achievements is due to the "sub-heads", the chaps who took over each sport and looked after all the myriad minute details of team selection, notification, and general *direct* leadership.

The final results of these intensified efforts are not known at the time of writing, but no matter who wins out in March, it has been a terrific year for Skule. We hope that succeeding executives and the mass of budding Engineers can improve on the showing in the years to come.

ROBERT ADARE

DAVID BARR

Phene Memorial Trophy

THIS lovely hunk of silver is awarded annually to the member of the Senior SPS Football team, (on a vote of his teammates) who contributes most by his sportsmanship and playing ability to the team.

The proud recipient for the 49-50 season is Bob "Flash" Adare, brilliant halfback with the Mulock Cup finalists. Bob was a ball of fire with the squad all year, using his exceptional speed (look at his track achievements) and deception to knife through opposing tacklers and reel off large gains around the end or off tackle. Though hit hard by his heavier opponents, Bob kept coming back time and again and had a large hand in helping the team into the finals against Vic. The boys on the squad, knowing his "college try" efforts so well, did not hesitate when the balloting time came around.

Bronze "S"

EVERY year one member of the graduating class is voted to the exalted position of holder of the Special Bronze S for his outstanding achievements in athletics, both for the faculty and the University. This is perhaps the highest award any Skule-type athlete can receive and Dave "Ditz" Barr is fully worthy of the honour.

Throughout his four years servitude under the Blue and White, Dave has amassed the fantastic sum of 85 points for athletics, in all forms of Track and Harrier both on the cinders and around the executive end of the job. He has been a star performer with the University Harrier squads in recent times, and led the SPS team to a very hotly contested second place in the indoor track meet at Hart House this season.

When his classmates went to the polls in February they made no mistakes about the location of the all-important X, with these pleasing results.

S.P.S. SENIOR FOOTBALL TEAM, MULOCK CUP FINALISTS

THIRD ROW: T. Watson, P. Phemister, T. Crandell, J. Gordon, B. Rowe, E. Benstein, D. Brooks, *Manager;* J. Britnell.
SECOND ROW: J. Jones, N. Firth, J. Rickaby, R. Adare, J. Folinsbee, T. Weaver, *Coach.*
FRONT ROW: W. Gibson, G. Cole, G. Wood, P. Valenti, L. LaPrairie, R. Richard, D. Keen, R. Hellard, C. James.
ABSENT: R. Brown, J. Scott, D. McColm, T. Lumsden, G. McKendrick.

S.P.S. SENIOR HOCKEY TEAM

SECOND ROW: Don Sawyer, Bob McKnight, Ken Mackay, Cliff McColm, John Watson, Tom Crandell, Don Grant, Bob Patterson.
FRONT ROW: Don Coates, Gord Mollenhauer, Jack Hiley.
ABSENT: Joe Furrow, Bob Hookings, Al. Zanatta.

S.P.S. SENIOR LACROSSE TEAM

SECOND ROW: Frank Banks, *Manager;* J. Prescott, *Coach;* Don Sawyer, L. Mainprize, M. Patrick, Don Cullingham.
FRONT ROW: D. McKay, T. Roberts, B. Pilgrim, C. McComb.
ABSENT: Barney Warren.

S.P.S. JUNIOR LACROSSE TEAM

SECOND ROW: D. Cullingham, T. Armstrong, *Manager;* J. Orrell, R. McKnight, S. Fideo, B. Pilgrim.
FRONT ROW: J. O'Connor, D. Bruce, P. Petcoff, J. O'Donoghue.

S.P.S. JUNIOR HOCKEY TEAM

SECOND ROW: George Zajicek, Murray Bennett, John Wilson, Bob McFarland, Evan Leuty, John Sellers, John Prendergast, Dave Brown, Horace Bellamy.

FRONT ROW: Al Crompton, Doug Campbell, George Cooke, George Smith, Eddie Tovey, Russel Beaudry, Bob Stephowsky.

ABSENT: Eddie Howard, Bill Armstrong.

S.P.S. JUNIOR BASKETBALL TEAM

SECOND ROW: M. Furlong, *Coach;* S. Atkinson, G. Hayman, V. Corin, M. Scott, W. Klesitz, D. Wood, *Manager.*

FRONT ROW: E. Allen, M. Leibowitz, R. Seawright, N. Dobey, W. Clark.

S.P.S. SOCCER TEAM

SECOND ROW: H. Wootton, T. Arnold, M. Siberry, N. Patterson, R. Wisener, L. Moffat.
FRONT ROW: G. Defosse, N. Blom, J. Colquhoun, M. Rigabert, J. Comrie, N. Bowden.
ABSENT: R. Barki.

S.P.S. SENIOR VOLLEYBALL TEAM

SECOND ROW: Leo Temkin, Harry Fogel, Julie Hanson.
FRONT ROW: Bob Pogontcheff, Tom Matsui, Casey Latinovitch.

S.P.S. SWIMMING TEAM

SECOND ROW: I. Freeth, W. Fisher, G. Miles.
FRONT ROW: J. Leitch, B. Gilson, W. Wigle.

S.P.S. WATER POLO TEAM

SECOND ROW: D. Struthers, *Manager;* J. Morton, R. Hayman, G. Hunter, J. Bindon.
FRONT ROW: P. LaPrairie, G. Schnitzler, G. Dimock, E. LaFontaine, W. Wigle.
ABSENT: L. LaPrairie.

Architecture Athletics

NEW vigour has strengthened our teams this year, since first year, now in Toronto, has contributed many fine athletes.

The following teams participated in intramural athletics: basketball, hockey, water polo, volleyball, tennis, track, squash and swimming. Neither swimming nor volleyball showed much in the win department but increased participation was encouraging. The freshman swim team won the intramural championship. The hockey team showed increased strength over last year and soon found its winning stride. This year the School of Architecture has supported three basketball teams, two major and one minor. Each won its fair share of games. We were fortunate to retain practically the same water polo team, which fulfilled to a considerable degree its promise of last year.

The School has been admirably represented by Fred Dawes on the tennis courts, Mike Zuberec and Bruce Rawlinson in track and field.

Athletically, the School of Architecture is slowly finding its place on the campus, and it is to be hoped that this development will reach its culmination in the near future.

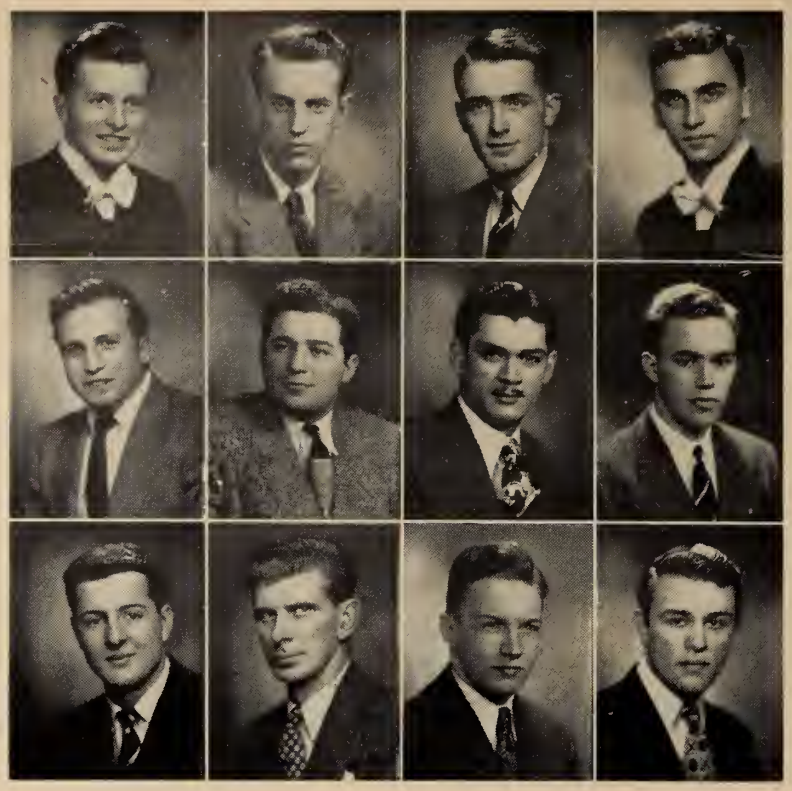

TOP ROW: E. D. Hubbard, *President;* R. A. Haliburton, *Vice-President;* J. R. Evans. *Secretary-Treasurer;* R. Volpe.
SECOND ROW: E. Ricci, P. Rosen, R. Antoni, P. Vernon.
BOTTOM ROW: P. Morse, W. MacKenzie, J. W. McGillivray, W. Renwick.

Medical Athletic Association

BY all pre-season dope, this should have been Meds' year for the T. A. Reed Trophy but when the final tally was made, they were in seventh place. With few exceptions the teams did not click often enough to bring home the silverware. In individual sports, Meds held up their end, especially early in the year.

It was the perennial winners who kept Meds in the Interfaculty picture. "Axe" Haliburton and the Meds I lacrosse team again fought off U.C. for their third consecutive Dafoe Cup title. The Victoria Staff Cup also remains in the faculty as 5T3 successfully defended their Inter-faculty volleyball laurels won last year. In water polo, Meds were in the fight until the end, being nosed out in the final by U.C.

This year's Athletic Stick has been awarded to E. D. Hubbard, this year's president of the M.A.A. Dery has been very active in both intercollegiate and interfaculty athletics throughout his university career. He was a member of Blues' swimming teams for four years, making the Senior squad in his final two years. Also in the Intercollegiate picture, Dery was a member of last year's senior water polo team. In interfaculty swimming, he was the driving force behind Meds for several years, many of the teams winning championships. As an athletic executive, Dery spent three years on the M.A.A., including a term as vice-president and this year as president. All those in Meds athletics wish Dery continued success as he moves on into the practice of medicine.

MEDS I LACROSSE TEAM, WINNERS OF DAFOE CUP

SECOND ROW: R. A. Haliburton, A. Varga, R. Hetherington, J. McIlraith, H. Moher.
FRONT ROW: E. J. Beaton, K. Hobson, H. Harley, *Manager;* K. Firman, W. Anderson.

MEDS 5T3 VOLLEYBALL TEAM, WINNERS OF VICTORIA STAFF CUP

SECOND ROW: F. B. Fallis, W. S. Rawlinson, R. L. Ruderman.
FRONT ROW: W. E. Page, E. M. Tanz, M. Lindzon.

MEDS I SOCCER TEAM

SECOND ROW: G. Darby, M. Lindzon, W. Renwick, J. Knapp, I. Stern, D. Barr, G. Fyfe.
FRONT ROW: D. Naruse, H. Stein, J. Greenberg, R. Lane, M. Auerback, M. Bardenstein.

MEDS I HOCKEY TEAM

SECOND ROW: J. G. Evans, J. Dawson, J. McGillivray, L. de Veber, W. Renwick, *Manager;* C. G. Cosens, J. MacDonald, R. A. Haliburton.
FRONT ROW: B. Halliday, D. Daley, W. Mackenzie, A. J. Cecutti, J. Thomson.
ABSENT: A. Bell, *Coach;* W. Zatelny, A. Louden.

G. Woolidge, W. Moore, *Director;* Dr. W. Holmes, R. Kidd, J. Crawford.

Dentistry Athletic Association

ANOTHER full year of athletics for dentistry has not produced championship teams, but has produced championship spirit. This, after all, is more important and Dentistry therefore had a successful year.

Special credit and congratulations are in store for the freshmen, the pre-dental year who easily walked away with the minor basketball championship. If their spirit and sportsmanship are maintained and spreads to the senior years, Dentistry will once more lead in athletics.

To those men who willingly gave of their time to participate in athletics, the directorate would like to say "thanks for a swell job". Special mention might be given to those who while not participating, came out to cheer their classmates on. To the quarter master, Gord Woolidge, who took a great load off the athletic director's shoulders goes a special thanks.

The retiring members of the Directorate would like to wish their successors the best of luck and many championships.

DENTISTRY FOOTBALL TEAM

SECOND ROW: H. R. Kidd, J. Cudmore, H. H. Cowburn, D. A. Lalonde, W. V. Hickman, P. Mewha, R. K. Ryan, R. F. Hicken, J. R. Hannah, I. Hrabowsky, R. McMillen, G. Woolidge, S. G. Mesaros, A. W. Lampe, M. A. Heit, K. M. Thompson, *Coach*.
FRONT ROW: J. M. Crawford, T. McCusker, J. J. Simpson, D. I. Dayne, W. Moore, W. Gregus, R. J. Miller, M. F. Gallagher, I. C. White, R. S. Stefaniw.

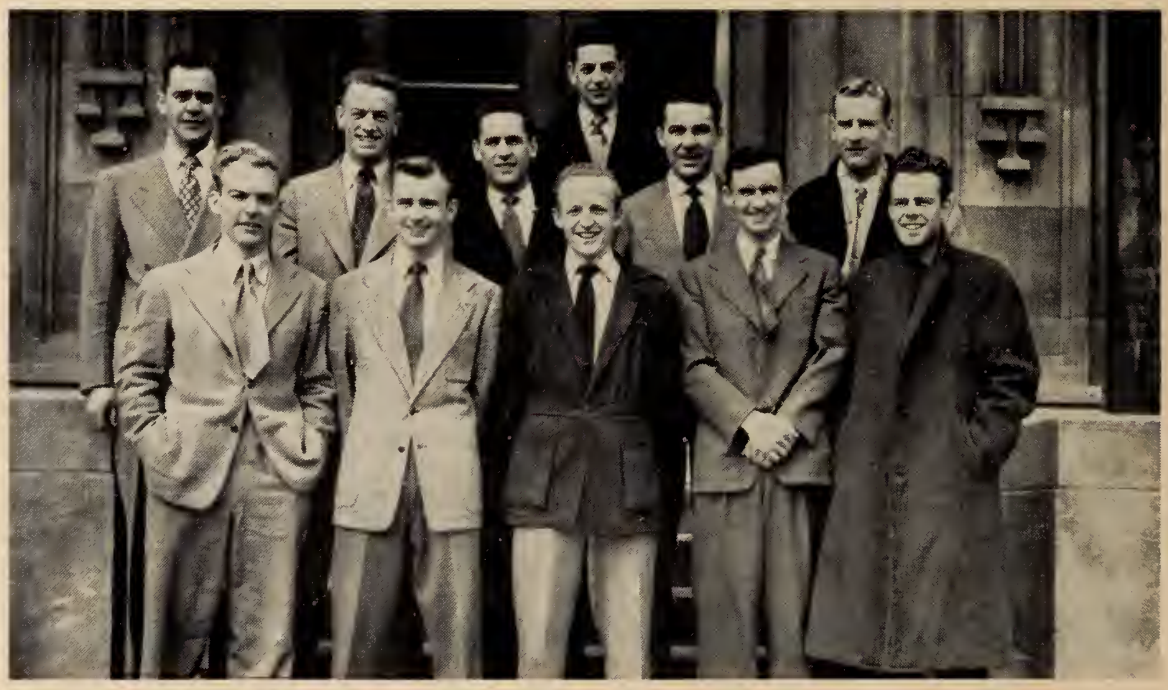

DENTISTRY A HOCKEY TEAM

SECOND ROW: R. Sanderson, B. Mewha, J. Hurton, F. Clumpus, W. Prichard, R. Locke.
FRONT ROW: C. Murchison, R. Wilson, W. Moore, D. Pearson, G. Livingstone.
ABSENT: P. Rondeau, K. Kyle, W. Young, R. Weegar.

DENTISTRY LACROSSE TEAM

SECOND ROW: G. Woolidge, R. Patrick, N. Diefenbacker, D. Miller, L. Hastings, *Manager;* J. Phillips, D. Lalonde, K. Ryan.
FRONT ROW: W. Gerhart, J. Williams, L. Goodman, N. Webster, R. Pearson.
ABSENT: W. McLean, H. Benson, M. Picard.

DENTISTRY A BASKETBALL TEAM

SECOND ROW: W. Gregus, N. Anderson, A. Lindzon, R. Kidd, E. Jones, A. Andrews, *Coach.*
FRONT ROW: P. Sills, E. Hoffman, W. Morris, R. Hunt, A. Richman.

DENTISTRY SOCCER TEAM

SECOND ROW: B. Patrick, P. Sills, P. Thayer, W. Mullins.
FRONT ROW: G. Milne, D. Brown, W. McLean, J. Aggett, J. Nikiforuk.
ABSENT: D. Ledlow, J. Peters, B. Goodman.

DENTISTRY B HOCKEY TEAM

SECOND ROW: R. Sheppard, J. Cudmore, R. McMillan, J. Crawford, F. Kinoshita, R. Sedore, R. Kidd, D. Lalonde.
FRONT ROW: J. Glenny, R. Fulford, S. Mesaros, N. Diefenbacker, R. Darling, W. Mullin, J. Lyon.

DENTISTRY B BASKETBALL TEAM

SECOND ROW: S. Fox, H. Wolfman, I. Kleinberg, P. Curie, P. Mulvin, A. Richmond, *Coach*.
FRONT ROW: W. Moore, L. Goodman, L. Hemmerick, D. Brown.

DENTISTRY VOLLEYBALL TEAM

SECOND ROW: J. Vickery, N. Andesson, W. Gregus, W. Morris.
FRONT ROW: L. Hastings, R. Mulvin, H. Kidd.

DENTISTRY WATER POLO TEAM

SECOND ROW: B. Mulrooney, R. Sheppard, N. Honi, *Coach;* G. Marshall, J. Siren, A. Hodgins.
FRONT ROW: J. Thompson, K. Davey, B. Klein.
ABSENT: G. Woolidge, T. Walters.

DENTISTRY SWIMMING TEAM

SECOND ROW: T. Brown, F. Temple, M. Hodgins.
FRONT ROW: H. Nori, G. Woolidge, G. Marshall.

P.H.E. I LACROSSE TEAM

SECOND ROW: G. Ives, K. Keegan, A. Robertson, R. Shepherd, D. Maynard.
FRONT ROW: G. Cummings, J. Stuckey, J. Davies, R. Strom.

P.H.E. II LACROSSE TEAM

SECOND ROW: H. Jewson, D. Grant, G. Cummings, *Coach;* T. Washer, W. Owston.
FRONT ROW: D. Colquhoun, J. Flowers, B. Dickson, C. Haist.

P.H.E. I BASKETBALL TEAM

SECOND ROW: M. Gayman, T. Housely, J. McManus, *Coach;* N. West, R. Strom.
FRONT ROW: R. Carr, K. Keegan, M. Furlong, M. Hadlow, R. Heath.

P.H.E. III BASKETBALL TEAM

SECOND ROW: J. Gray, *Coach;* R. Rosebrugh, G. Barnhill, J. Elliot, C. Haist, T. Washer.
FRONT ROW: R. Gordon, J. Kennedy, E. Fisher, G. Higenell, H. Jewson.

INSTITUTIONAL MANAGEMENT HOCKEY TEAM

SECOND ROW: Jim Garthshore, *Manager;* Bernie Shouldice, Harris McPhail, Ken Bailey, Barry Dobson, Abby Lipson, Ray Carradine, Jack Knox, Doug Crotteau, Harold Seligman, Junior Kemp, Norm Levine, Mac McKay, *Coach.*
FRONT ROW: Ted Whiteside, Wynn Floren, Morley Mendleson, Serge Yanchuk, John Taylor, Jim Pearson.
ABSENT: Al. Edwards, Doug Sparks.

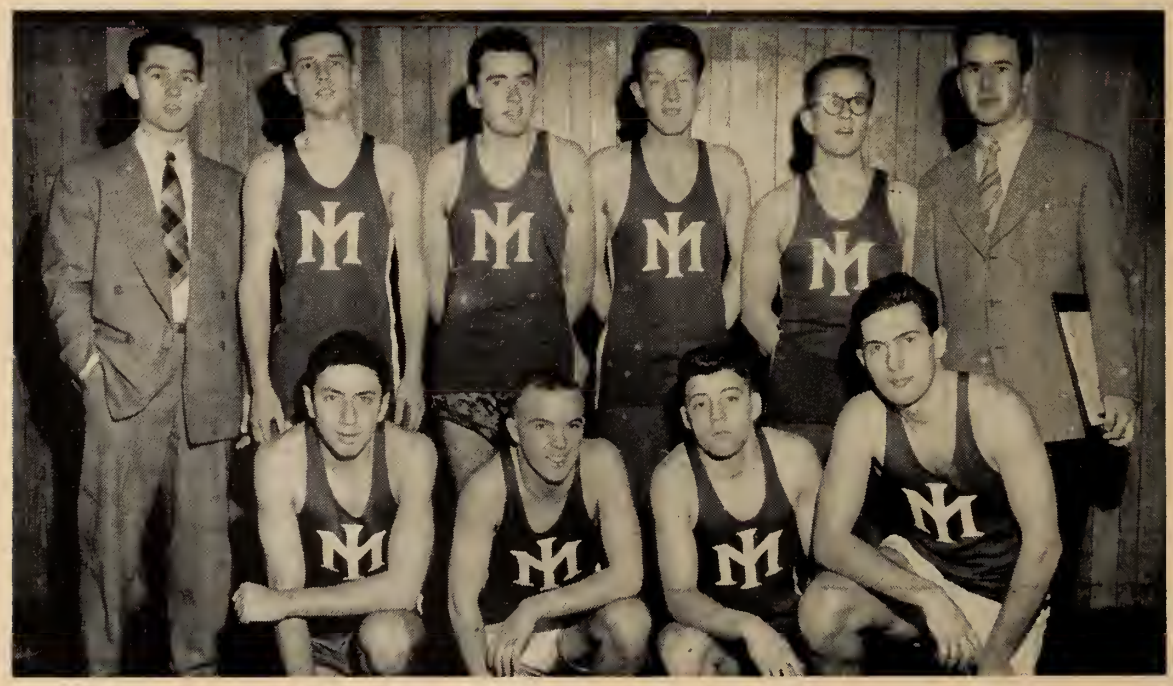

INSTITUTIONAL MANAGEMENT BASKETBALL TEAM

SECOND ROW: Allan Edwards, Bill Salter, Frank Sheppard, *Coach;* Jim Skeock, Abby Lipson, Bernard Causton, *Manager.*
FRONT ROW: Norman Lavigne, Bev. Howard, Jim Pearson, Harold Seligman.

INSTITUTIONAL MANAGEMENT LACROSSE TEAM

John Bates, Bill Stewart, *Coach;* Junior Kemp, Win. Floren, *Manager;* Bev. Howard, Bill Taylor.
ABSENT: John Knox.

INSTITUTIONAL MANAGEMENT SWIMMING TEAM

THIRD ROW: Jim Hicks, John Richmond, Dave Ward.
SECOND ROW: Mac McKay, Anthony Wyman, Richard Mayne, Douglas Sparks.
FRONT ROW: Bernard Causton.

FORESTRY A HOCKEY TEAM

SECOND ROW: R. H. Banks, K. S. Hulme, A. C. Poole, W. F. Beatty, D. L. Cunningham, E. K. Dreyer, A. R. C. Jones.
FRONT ROW: S. A. Fourmier, P. G. Masterson, W. G. Cleavley, W. H. Digby, *Coach;* W. K. Clark, J. V. Daly.

Forestry Athletic Association

THE Faculty of Forestry, which has been in the top three for the past three years in the quest for the T. A. Reed Trophy, is again attempting to capture this crown which has long eluded our grasp. Although we have never won this trophy, emblematic of student co-operation and spirit, our constant high position is a mark of which we can justly be proud.

Outstanding athletes representing Forestry on Senior Intercollegiate teams this past season have been, Archie Jones, football; George Doull, track and harrier; Wilf Digby, hockey; Hugh Peacock and Bill Maslem, water polo. In addition Jones was awarded the George M. Biggs Trophy for 1948-49 as the University's outstanding athlete.

The highlight in interfaculty competition this year was the green and white football team which won their group with six straight victories. They lost the semi-final to the Mulock Cup Winners, Victoria College, 19-11, after completely dominating the first half to lead 6-0. Lack of reserves led to eventual defeat.

First grade colours have been awarded this year to E. Anderson, R. H. Banks, E. K. Dreyer, W. Maslem, D. C. Mason, R. Patrick, A. C. Poole, E. Tamosetis.

8
23
16

Fraternities

ACTIVE MEMBERS INCLUDE:

Anna Bacon, Lois Beston, Betty Bonner, Beverly Britt, Pauline Duff, Joan Groom, Donna Klie, Joan Laird, Connie McEwen, Fleur Marsden, Isabel Mason, Laura Monsaroff, Betty Riddell, Sharley Robinson, Shirley Silverton, Barbara Smith, Connie Sparrow, Mary-Lou Thompson.

Alpha Chi Omega

Alpha Delta Phi

FOURTH ROW: R. M. Tait, A. M. Stewart, C. P. Vernon, T. H. Wardrop, R. B. Dougan, I. F. H. Rogers, H. D. Wilkins, R. H. Gaunt, R. L. Watts, E. Howard.

THIRD ROW: W. J. MacPhee, D. R. Stevenson, D. R. Hughson, B. J. Stevenson, J. W. Digby, J. F. Mustard, H. A. Hyde, T. H. Crerar, W. D. Wilkins, P. M. Stewart.

SECOND ROW: D. J. Wright, J. R. McMurrick, C. E. Medland, E. M. Sinclair, *Vice-President;* G. J. Pringle, *President;* W. N. Conyers, R. C. Dowsett, N. B. McLeod, W. J. Brewer.

FRONT ROW: G. D. L. Watt, A. W. Boothe, B. D. Fenton, B. W. Taylor, W. B. Harris, A. P. Fell, P. B. Bell.

ABSENT: J. R. Evans, N. M. Wilson.

Alpha Epsilon Phi

HONEY TANZER, *Treasurer;* EVELYN GOODMAN, *Scribe;* ESTELLE SUGAR, *Dean;* HELEN ZENER, *Rush Captain.*
ABSENT: MERRIJOY KELNER, *Sub-Dean.*

THE past year was a very active one for Alpha Epsilon Phi. After a successful rushing season, there was the usual round of parties as well as charitable activities. The latter included a tea and sherry party during the Christmas holidays, and a theatre night, which was held in March. Plans are already under way for next year, which the girls hope will be even more successful than the one just past.

SECOND ROW: SHIRLEY WAGMAN, HELEN ZENER, BEVERLEY KALLES, MARGARET FLORENCE, BARBARA GITTER, ELVA DOIGE, DIANNE SHANOFF, HELEN DELBAUM.
FRONT ROW: VIOLET ROSE, HONEY TANZER, EVELYN GOODMAN, ESTELLE SUGAR, ANN BOCHNER, SHIRLEY EGIER.
ABSENT: MERRIJOY KELNER, EVELYN FINGOLD, BEVERLEY STARKMAN.

Alpha Gamma Delta

FOURTH ROW: Pamela Cowie, Pat Montgomery, Nancy Graham, Allison Zimmerman, Mary Skeans, Anne McCart, Margaret Sheridan, Bunny MacPherson, Mary MacPherson, Carol Kelly, Jane Young, June Johnston.

THIRD ROW: Midge Spicer, Glenna Wylie, Ann Scott, Joy Hardy, Shirley Skeans, Charlotte Finkel, Helen Mary McNichol, Sybil Miles, Christine Clement, Mary Medland, Gloria Dow, Mary Schenk.

SECOND ROW: Mora Campbell, *First Vice-President;* Jane Symon, *Second Vice-President;* Joan Painter, Donnie Paff, Mrs. Teasdale, *Housemother;* Audrey Ross, *President;* June Pemberton, Jane Macklin, Pat MacDonald, Lorna Jean Knight.

FRONT ROW: Janice Johnson, Joyce Jenner, Shirley Norwich, Margaret Harrington, Pat Orange, Joan Martin, Diane Riddell.

ABSENT: Margaret Campbell, Catherine Schenk, Lorna Jane Dow.

Alpha Omega

1. **SOL FOX, B.A., Toronto.**
Was an athlete at Harbord C.I. and in R.C.A.F. Then entered dentistry and married. Now too tired for sports—why?

2. **MAX FLORENCE, Peterboro.**
The other half of Fox when Mrs. Fox is not around. Never missed a red ball in the corner pocket. Will practise in Ottawa.

3. **AB GELMON, Preeceville, Sask.**
Enjoyed Ceylon courtesy of R.C.A.F. better than he does Hogtown. Called Pop, but has no children??

4. **HAROLD J. HELLEN, Toronto.**
Past president of Pi Chapter. Will practise in Weston.

5. **BERNARD PHILIP MASS, Winnipeg.**
Old Man River, or Winnipeg's gift to Dentantics. Married. Will practise in Edmonton.

6. **IRV MEDNICK, Toronto.**
Says R.C.A.D.C. and marriage to a pharmacist are assets to any dental student. This proud papa will practise in Leaside.

7. **GORDON PERLMUTTER, Toronto.**
Prefers dentistry to baking. His love of travel drew him to North York to practise. A beautiful nurse is a must in his office.

8. **NORMAN W. SHAUL, Toronto.**
Spent his honeymoon and first anniversary at A.O. conventions. "Do it right if at all. What sort of "wrongo" are you?"

9. **GEORGE J. STARR, Toronto.**
Divides his time between his wife Bess, basketball, his wife Bess, gags and his wife Bess. Our own Bob Hope.

10. **HARRY WINEBURG, Toronto.**
"Is that a nurse or a patient, please tell me Sim. Oh, it's only Harry the janitor."

11. **MARVIN POOKY WOLCH, B. Sc. Winnipeg.**
Married a local belle and is taking her back to improve the population of Western Canada.

12. **PHIL ZAIDMAN, Toronto.**
Married. Never missed a lecture until June 1949. Now he's always late—wonder why!!

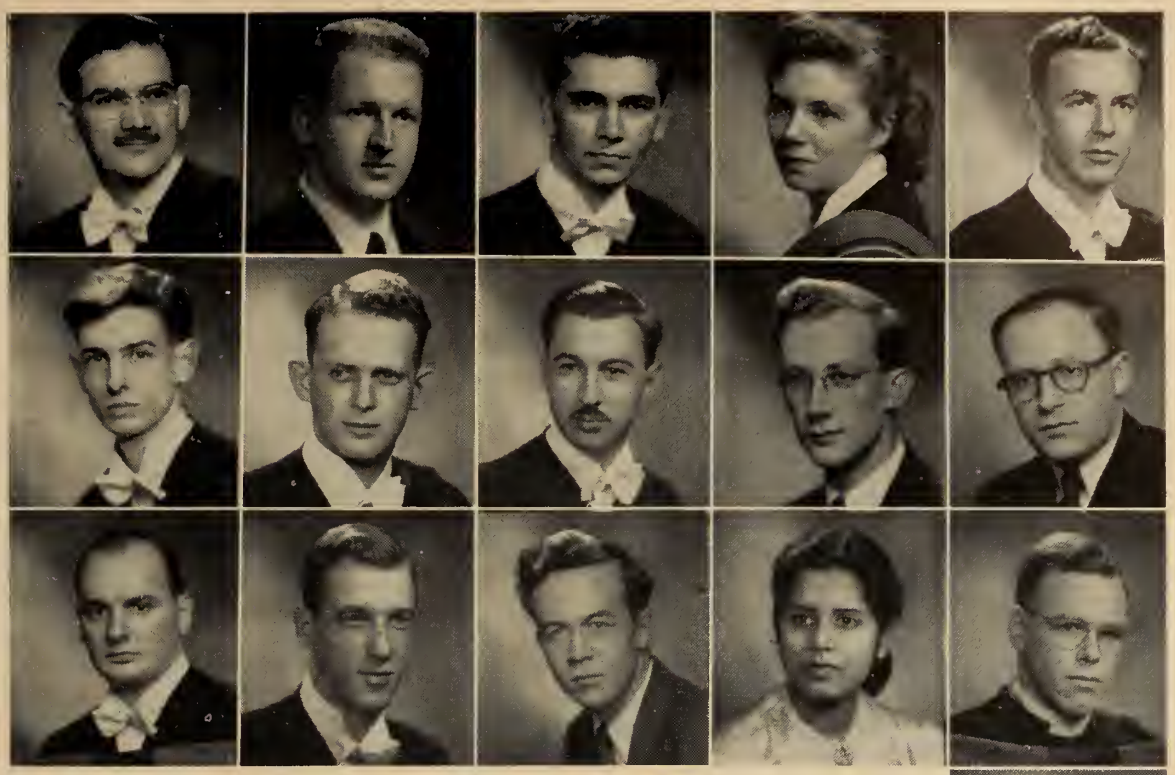

TOP ROW: J. A. Beswick, S. Bogoch, R. M. Clark, Mrs. R. P. Field, J. W. Gillespie.

THIRD ROW: D. I. Gove, R. F. Hetherington, R. M. Hines, W. B. Hick, E. E. Klein.

SECOND ROW: D. B. McConachie, N. T. McPhedran, P. H. Melville, Miss Sylvia Ramcharan, J. F. Stewart.

BOTTOM ROW: S. H. Witzel.

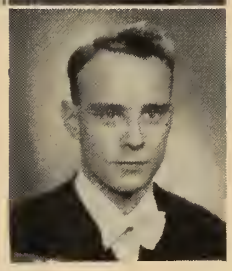

Alpha Omega Alpha

ALPHA OMEGA ALPHA is a non-secret College Medical Honour Society, membership in which is based entirely on scholarship, moral qualifications being satisfactory. Undergraduate members are chosen from the final two years of the Medical Course.

Organized at the College of Medicine of the University of Illinois, in Chicago, on August 25th, 1902, by William W. Root, it is the only order of its kind in the Medical Schools of this continent.

The spirit of the Society is set forth in its motto, "To be worthy to serve the suffering"; and in a modern interpretation of the Hippocratic Oath. It is the duty of its members to promote its ideals and to foster the scientific and philosophic features of the Medical Profession and to look beyond self to the welfare of the profession and public. It is also their duty to cultivate social mindedness as well as an individualistic attitude toward responsibilities; to show respect for their colleagues, elders and teachers; to foster research; and in all ways strive to enrich and ennoble the profession of Medicine.

Alpha Phi

GRADUATES

Sue Arratia
Helene Cannon
Joan Crysdale
Jane Dillon
Beverley Duncan
Betty Hare
Karlyn Hollis
Dorothy Hunt
Lois Kelly
Libby Musson
Shirley Neilson
Barbara Owens
Barbara Robertson
Olive-Jane Piper
Jean Slack
Jean Truemner
Mary Tuckwell
Dallis Woollings

UNDERGRADUATES

Jane Campbell
Mary Campbell
Joan Candee
Marilyn Craig
Barbara Crane
Diana Cook
Patricia Delacourt
Clare Forde
Barbara Gill
Margaret Leitch
Margot Murray
Elizabeth Patterson
Shirley Pugh
Nancy Robertson
Catherine Ann Schade
Sheila Smith
Mary Walton
Ann White
Joan Wilkinson
Fran Willsher

THIRD ROW: Phyllis Huehn, Eileen Dicker, Beverley Brockett, Barbara Armstrong, Diana Hunter, Phyllis Hewson, Margaret Haultain, Mary Carter, Barbara Berner, Elizabeth McKee.

SECOND ROW: Jean Sanderson, Elizabeth McKay, Katherine Vetter, Catherine Hoare, Joan-ann Graupner, Louise McCreath, Barbara Walls, Corinne Sims, Elizabeth Ysselstyn.

FRONT ROW: Barbara Smithers, *President;* Mary Noad, Barbara Shannon, Betty May, Eileen Sheedy, Margaret Leslie, Mary Prior, Barbara Struthers.

ABSENT: Ruth Hawley, Elizabeth King, Claire Jewett, Margaret Gibson.

Alpha Omicron Pi

BETA TAU Chapter's activities during the fall term included open house after two of the rugby games, and a successful Home Baking Sale, the proceeds of which were added to our Cerebral Palsy Fund which is the Philanthropic Project for all our Canadian Chapters. Our members also dressed dolls for a Settlement Christmas Tree. On December 8 our Founders' Day Banquet and initiation dance marked the closing of a busy fall term.

This term we plan to have a spring dance and are working on a project for our House Fund.

GRADUATES

SECOND ROW: Arthur Schipper, Marvin Lipman, Marvin Lester, Seymour Purbin.
FRONT ROW: Irving Herman, Harvey Foster, Gerald Newton, Gerald Kroll.

Beta Sigma Rho

EXECUTIVE

H. Foster, *Chancellor.*
A. Schipper, *Vice-Chancellor.*
H. Vogel, *Scribe.*
G. Kroll, *Auditor.*

PLEDGES

Victor Beube
Murray Camiss
Walter Cohen
Jerry Cooper
Joe Goldenberg
Murph Goldstein
Norman Haber
Norman Levine
Alex Minden
Sam Sarick
Mendy Sharf
Jack Shecter
Fred Stein
Len Taube
Hersch Taylor
Doug Roher
Harold Seligman

MEMBERS

Irwin Atlin
Marvin Auerback
Sydney Banks
Abe Black
Sam Bogosh
Sydney Burns

Irving Cass
Mickey Colomby
Seymour Durbin
Bill Freedman
Jerry Freedman
Jack Geller
Bernard Gottlieb
Marvin Goodman
Irving Herman
Harvey Kalef
Marvin Lester
Jerry Levine
Marvin Lipman
Max Milstone
Jerry Newton
Elliot Pepper
Irv Pomerantz
Bernard Rotstein
Orin Safir
Lawrence Samuels
Robert Saunders
Choc Silverstien
Harold Stein
Gerald Stitt
Sigmund Vaile
Morris Wasserman
Monty Weisman

BETA THETA PI

TOP ROW: P. E. Newdick, O. S. Williams, W. M. Smale, G. C. M. Shier, W. L. Black, A. B. Donaldson.
FIFTH ROW: J. S. Stock, D. H. Roxborough, D. D. Donaldson, A. W. Banfield, F. C. McLaughlin, W. E. Waters.
FOURTH ROW: A. T. Ross, D. M. Slavenwhite, H. I. Murray, J. R. Middleton, N. S. Wilson, J. C. Colwill.
THIRD ROW: B. E. Moore, B. B. Corden, A. W. Reid, W. M. Rayner, J. Bliss, C. W. P. Van Norman.
SECOND ROW: C. D. Minor, W. D. Ure, K. E. Snider, J. H. Moffat, M. H. Schmitt, J. C. Carson.
BOTTOM ROW: R. J. Pearsall, J. A. Bradshaw, J. E. Durran.

FOURTH ROW: G. D. Scroggie, E. Eberle, S. Webb, R. Dick, J. J. Golden, K. Fleming, F. Fell, W. B. Hagarty, S. Irvine.
THIRD ROW: J. W. York, W. D. Russell, E. H. Hagarty, K. Laundy, T. M. Holden, G. Russell, G. S. Macdonald, R. Burnell, W. Calvin, J. A. Hoolihan.
SECOND ROW: R. C. Rutherford, H. M. Howe, A. J. McComber, J. W. Whiteside, W. Schroeder, J. A. Beechie, M. A. Weller.
FRONT ROW: M. McKague, J. G. Leslie, G. Crooks, W. M. Clark, J. Kerr, M. P. Thompson, D. Robinson.
ABSENT: C. Beaton, R. Rohmer, D. B. Anderson.

Delta Chi

DELTA CHI is a fraternity made international by the Osgoode Hall Chapter. Numbering 44 chapters throughout the United States, the Fraternity has developed greatly since its founding at Cornell University on October 15, 1890.

Originally strictly in the legal field, Delta Chi yielded to the pressure of other professional groups and in 1923 became a general social fraternity. It was at this time that Delta Chi abolished the so-called "hell-week" of fraternity pledging, being the first international fraternity to do so.

The Osgoode Chapter was chartered on Feb. 13, 1897. At the present time there are 44 active brothers including 16 men who were initiated this year. While drawing its members from all groups, it still maintains its legal flavor, the majority of its actives being graduates studying at Osgoode Hall. An attempt is made to balance the interests of all faculties, thus providing valuable cultured experience for all the members.

A well-organized social life tempers the strictly academic atmosphere of the Chapter. Informal parties are held every Saturday night. Highlights among the special events are the Founders' Day Banquet on Oct. 15, the Santa Claus party for children, an elegant Christmas party, the Delta Chi Formal, a series of Alumni Teas for actives and friends and the Anniversary Dinner.

This year Delta Chi entered the Inter-Fraternity Council for the first time. We look forward to an active participation with other groups in our pursuit of those things which make our professional and fraternal life worth while.

Delta Delta Delta

INITIATES

THIRD ROW: Mollie O'Brien, Olga Stalker, Valerie Graham, Joyce Doan, Pat Beckett, Aila Filppula.
SECOND ROW: Jean Arscott, Sylvia Skinner, Lib Little, Wesanne Anderson, Marg. Lalor.
FRONT ROW: Kay Lang, Lil Rumisek.

GRADUATES

SECOND ROW: Mary Kitchen, Jean Cossar, Joy Van Camp, Jan Davis, Betty Jean Freel.
FRONT ROW: Laurie Rafferty, Gwen Gerrard, Georgia Riddell, Gretchen Leibman, Audrey Addems, Mary Stackhouse, Eileen Jackson.

Delta Gamma

THIS was another successful year for the Alpha Gamma chapter of Delta Gamma. The big project of the year was the Anchor Ball held at the Royal York Hotel. Members worked hard selling tickets and making decorations to make the dance a success.

Again this year members of Delta Gamma took an active part in campus affairs. Those holding offices on the W.U.A. were, Jane Ratz, President of the W.U.A., Joan Irwin, Literary Director, Patricia Scott, Secretary, and Zaira Murray, Third Year President. Barbara Foreman was the secretary of the Physiotherapy Undergraduate Association. Active members of I.S.S. were Zaira Murray, Jane Findlay, Barbara Redfern, Margaret Milner, and Joanne Stoddart. Evelyn Howden took part in the Follies and Ross Creelman and Margaret Milner assisted in make-up. Mollie Doran was in the All-Varsity Review and Jane Findlay assisted in make-up. Joan and Jean Irwin sang in U.C.'s presentation of the Red Mill (Victor Herbert). Joanne Stoddart was an Assistant Editor on the *Undergrad* and Patty Scott was art editor. Others took part in sports and attended various clubs on the campus. Once again Delta Gamma congratulates itself on the wholehearted participation of its members in worthwhile activities on and off the campus.

And those who are graduating will not forget the responsibilities they have assumed and the lasting friendships they have made during their four years as members of Delta Gamma.

Delta Kappa Epsilon

FOURTH ROW: R. V. Howson, I. S. Fraser, A. R. Cleverley, D. F. S. Coate, J. L. Cobban, W. A. Corbett, I. C. White, J. E. Duff, W. G. D. Farmer, H. G. Thomson, W. P. Thomson, D. W. Wilson.

THIRD ROW: J. P. McCarter, J. D. Webster, J. C. Barber, R. W. Hutcheson, H. H. Gilbert, D. S. Macdonald, G. D. Armstrong, J. G. Sladen, C. D. Anderson, G. L. Mollenhauer, B. L. Thomas.

SECOND ROW: H. R. Locke, E. D. Wigle, J. E. Hurst, H. D. Guthrie, S. L. Wigle, S. M. Toy, J. D. Stevenson, R. J. Hassard, E. R. hastie.

FRONT ROW: D. W. Sparks, R. S. Harris, J. H. Whittaker, C. Loukras, D. J. Stalker, D. J. Eastmure, G. G. Whittaker, M. J. Dignam, J. D. T. Ainslie.

ABSENT: H. Guthrie.

Delta Phi Epsilon

EXECUTIVE

Debby Goodless, *Treasurer.*
Elva Miller, *Corresponding Secretary.*
Judy Clayman, *Recording Secretary.*
Shera Factor, *Pledge Mother.*
Eleanor Steinhart, *Panhellenic Rep.*
Judy Bernstein, *President.*

NEOPHYTES

Pearl Breslin
Bunny Drernig
Helen Goldbach
Edith Greenberg
Shavon Kerbel
Sybil Penny
Gilda Perlman
Molly Revzin
Ruth Roseman
Yona Stern
Evelyn Wellman
Norma Zacks

SORORS

Judy Bernstein
Judy Clayman
Shera Factor
Debby Goodless
Thelma Grader
Selma Green
Joan Isaacson
Evelyn Kallen
Joyce Kerbel
Lenore Kert
Jenny Klotz
Sonya Landsberg
Elva Miller
Peggy Parker
Sally Rubenstein
Lola Shaul
Estelle Shore
Eleanor Steinhart
Ruth Wolch

Delta Tau Delta

DELTA TAU DELTA was founded in 1858, a pioneer of the extensive present day system of fraternities. The fraternity exists to enrich university life through the companionship of congenial friends with common interests, and with all faculties represented.

Social functions are organized to provide entertainment; post-football parties, formals, etc. These however dwindle to a regrettable obscurity after Xmas. (One must pass you know.)

We are proud of our members. Among them this year are a great number of outstanding students. Bob "I hate athletes" Fahrig, a real tough mining engineer, walked off with the Kennacott scholarship last year. Bob is the grand old man of the fraternity; must be at least 38. The baby is Pfelps Bell, an aspiring pianist. Carne Bray (bull fiddle) and Murray Legge (trumpet) are also musicians but what sets them apart from Pfelps is the fact that they get paid. The BLUES were represented by Big Bill Scott who played centre, fumbled the ball occasionally but put up a pretty fair show. Jack Pulford, Brent Rowe and Derty Berty Bethune will be remembered for their cavorting in Skule Nite. Nor can we forget the excellent leadership afforded the Lady Godiva Memorial Band by Thomas Hormone Kenny, our penny snatching treasurer.

By and large we are enjoying one of our finest years and are honoured and proud to be a small part of the life at the University of Toronto.

Delta Upsilon

Christie Arnold, Constant Springs, Jamaica.
John Arnold, Elmira, Ontario.
Manuel de Atucha, Caracas, Venezuela.
Gordon Bacque, Toronto.
John Bowlby, Hamilton, Ontario.
Lawrence Boyle, Toronto.
John Burnie, Toronto.
John Christilaw, Hamilton, Ontario.
Kenneth Cumming, Toronto.
John Davison, Shelbourne, Ontario.
William Dingwall, Kenora, Ontario.
John Evans, Toronto.
Ross Fair, St. Catharines, Ontario.
Peter Faris, Toronto.
Michael Finnell, Pasadena, California.
Ken Frid, Hamilton, Ontario.
David Fry, Toronto.
Robert Hutchison, Fort William, Ontario.
Douglas Kent, Toronto.
Robin LeSueur, Sarnia, Ontario.
William Malony, Winnipeg, Manitoba.
John Mathers, Toronto.
Campbell Miller, St. Thomas, Ontario.
Harold Murphy, Toronto.
Charles Palmer, Toronto.
Hugh Peacock, Montreal, Quebec.
David Peat, Hamilton, Ontario.
Paul Philp, Hamilton, Ontario.
Ronald Piggott, Hamilton, Ontario.
Ken Pottier, Hamilton, Ontario.
Douglas Ramsay, Regina, Saskatchewan.
William Rankin, Toronto.
Scott Scroggins, Galt, Ontario.
Ian Van Praagh, Toronto.
Richard Van Praagh, Toronto.
Derek Walton, Sao Paulo, Brazil.
Hugh Zimmerman, Toronto.
Richard Zimmerman, Toronto.

Toronto Chapter of

Delta Upsilon

1899

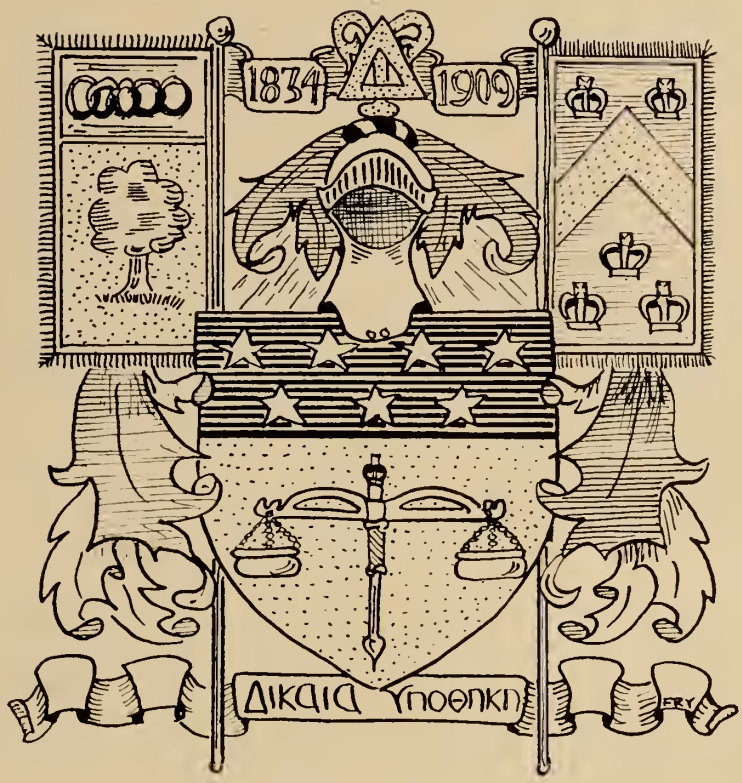

1949

Fiftieth Anniversary

December 2nd, 1949

TOP ROW: Mary Hepburn, Helen Moore, Joan Sheppard, Beth Thompson, Beverly Fox.
SECOND ROW: Sheilagh Collins, Joan Bagsley, Margaret Firky.

TOP ROW: Margo McKinnon, Mary Hepburn, Diana Nesbitt, Sheilagh Collins.
"At Piano"—Doreen Miller.

Joan Bagsley, Mrs. Breithaupt, Mary Jane Wier, (at founder's day banquet).

Alpha Alpha Chapter

of

Gamma Phi Beta

TOP ROW: Ann Spence, Beth Thompson, Helen Moore, Margo McKinnon.
AROUND CIRCLE: Joan Bagsley, Gordon Wharry, Katherine Currie, Marilyn Doan, Pat Broad, Diana Nesbitt, Joan Sheppard, Margaret Firky, Beverly Fox.

TOP ROW: Mary Jane Wier, Barbara Bales, Jean McEacheran, Ann Spence, *President;* Beth McEacheran, Beth Thompson, Helen Moore, Margo McKinnon.
SECOND ROW: Joan Sheppard, Pat Broad, Doreen Millar, Sheilagh Collins.

Iota Alpha Pi

THIRD ROW: Rai Direnfeld, Bess Rutman, Zara Gittelson, Bella Lasowsky, Effie Hahn.

SECOND ROW: Ruth Henerofsky, Dorothy Greenbloom, Gloria Herman.

FRONT ROW: Claire Binder, Goldie Brenman, Lorraine Faibish, Barbara Weinberg.

THIRD ROW: Rai Direnfeld, Bess Rutman.

SECOND ROW: Claire Binder, Zara Gittleson.

FRONT ROW: Goldie Brenman, Ruth Henerofsky, Dorothy Greenbloom.

SECOND ROW: Bess Rutman, Zara Gittleson, Barbara Weinberg, Gloria Herman, Lorraine Faibish.

FIRST ROW: Rai Direnfeld, Ruth Henerofsky, Claire Binder, Dorothy Greenbloom, Goldie Brenman.

ABSENT: Polly Feigman, Goldie Lewis, Gladys Kagan, Belle Freeman, Shirley Halberstadt, Doreen Weinstock.

Kappa *Alpha*

FOUNDED 1825

FOURTH ROW: W. C. LAWRENCE, R. D. FULLERTON, R. G. BERTRAM, P. L. E. GOERING, H. D. WILLIAMS, A. R. MERCER, G. A. PAYNE, J. W. HARDIE, R. B. N. MCBURNEY, W. H. BATTEN.

THIRD ROW: A. E. ROBERTS, D. W. FULFORD, A. H. FRANKEL, P. H. R. ALLEY, N. G. ROSS, H. H. VERNON, J. R. SIMPSON, T. W. LAWSON, D. A. H. SNOWDON, M. C. HAWKINS, A. H. AUSTIN, D. S. KENT.

SECOND ROW: B. R. HARVEY, J. A. MACDONALD, H. MCMILLAN, D. H. CRAWFORD, C. A. FORBES, W. A. FIRSTBROOK, D. A. MACWILLIAM, F. A. LAWSON, N. R. PATERSON.

FRONT ROW: J. D. SIBBALD, R. D. BUTTERFIELD, D. R. BYERS, M. B. MAIRS, A. C. B. WELLS, J. E. BAHEN, W. M. COX, C. G. PATERSON, G. L. TOPPIN.

ABSENT: D. GLEN.

Kappa Sigma

FACING THE WORLD,

KAPPA SIG'S GRADUATES OF 5TO

SECOND ROW: Fred Bottome, Hal Philp, Easy Knight.

FRONT ROW: George Nablo, Don Templeman, Herb Lincoln, Ian MacMillan.

THE BOYS OF KAPPA SIGMA

NEW FACES FOR '50

SECOND ROW: Pete Dunlop, Ken Noxen, Eric O'Rourke, John Fancy.

FRONT ROW: George Nablo, Dale McCarthy, Bob Blount, Jack Dunlop.

THIRD ROW: C. C. Husband, R. W. McDowell, I. W. Hollingsworth, W. A. Whalen, R. H. O'Grady, F. Servos, J. W. Craven, R. B. Jones, V. R. Perry, T. R. Walton, J. T. Sheppard, C. R. Leachman.

SECOND ROW: J. T. Hogarth, F. W. White, D. P. Jones, A. H. Stevens, W. B. Duncan, J. D. Roseborough, H. B. McPhail.

FRONT ROW: D. H. Scott, J. B. Blanshard, J. S. Murray, L. S. Evans, D. W. Goudie.

Lambda Chi Alpha

THE Lambda Chi Alpha Fraternity was founded at Boston University in 1909. Since that time Lambda Chi Alpha has grown to be one of the foremost International Fraternities. It is represented at 130 colleges including Canadian Chapters in Alberta, Toronto, British Columbia, and McGill. The Chapter on this campus, Epsilon-Epsilon, was established in 1927 from a local Fraternity, Alpha Epsilon, founded in 1916.

The Chapter has always been active on the campus and this year many members are on the executives of various University organizations. Athletics are well represented in the House and the Alumni roll contains many holders of Varsity "T's".

The most widely known of the Chapter's social functions is the Sweetheart Rally. This is a traditional occasion on which the Chapter selects a Sweetheart and performs a crowning ceremony in front of the Chapter House after the Toronto-Western football game. Needless to say, at each ceremony "a grand time is had by all'.

Participation in activities of the Inter-Fraternity Council plays a large part in the Chapter life. The House is well represented in the Council sports league as we "do or die for Lambda Chi".

It is to be noted that the House is now completely owned by the Chapter and plans for an expansion of facilities are on the blue-prints . . . so look to Lambda Chi for bigger things in the coming years.

Nu Sigma Nu

TOP ROW: S. T. Bain, P. E. Blundell, J. E. Boone, R. J. Caldwell, A. H. Cole, L. L. DeVeber, G. A. Duthie.
FIFTH ROW: E. P. Edmunds, R. H. D. Farmer, D. E. Gamble, J. D. Gibson, W. G. Grant, F. E. A. Griffiths, J. F. Haley.
FOURTH ROW: W. K. Hobbs, J. D. Horan, J. G. Humphrey, R. D. Hunter, R. E. Johnston, H. W. Keller, P. W. Lapp.
THIRD ROW: D. J. Lewis, J. A. MacDonald, R. K. Miller, F. L. Moffatt, J. K. Murray, K. J. Mustard, R. L. Perkin.
SECOND ROW: D. A. Sarjent, D. R. F. Smith, D. H. Smith, R. L. Smith, D. W. Storey, W. E. Sullivan, R. E. Tindale.
BOTTOM ROW: R. R. Toews, W. C. Trusler, J. B. Wynne.

Phi Chi

TOP ROW: R. B. Allman, A. B. Arscott, E. J. Beaton, R. B. J. Best, R. Billings, J. A. Brayley, D. Brodie.

FIFTH ROW: D. Y. Caldwell, J. T. Colquhoun, K. I. Deckert, J. A. Deyill, G. H. Echert, F. E. Eggleton, C. M. Elliot.

FOURTH ROW: M. E. Fair, K. Firman, D. M. Fraser, F. C. Hamilton, R. B. Harris, J. Hefler, W. R. Laidlaw.

THIRD ROW: A. S. Lundquist, W. MacKenzie, A. J. Malcolm, D. McCowie, M. McKay, N. P. Montgomery, B.H. Morrison.

SECOND ROW: P. L. Morton, H. A. Mustard, W. E. Noonan, D. A. Pelton, D. R. Pushman, W. A. Renwick, R L. Richardson, H. A. Richmond.

BOTTOM ROW: J. Roome, J. B. Sullivan, J. E. Sullivan, A. Talbot, J. J. Temple, J. A. Weir, J. L. White, B. H. Witterick.

Figi Chief

D. G. COBURN

Figi Grad Stew

1. R. E. HETHERINGTON
2. R. M. BAREORD
3. J. H. SHIRRIFF
4. W. L. BOLAND
5. W. P. G. ALLEN
6. J. J. BIRKENSHAW
7. G. A. CUMMINGS
8. D. R. DYMENT
9. G. M. FARQUHARSON
10. W. B. REYNOLDS
11. H. A. A. ROSE
12. G. A. LAWRENCE
13. A. G. BARNES
14. T. R. B. CLARKE
15. W. A. BUIK
16. R. D. SCYTHES
17. H. R. HAYMAN
18. W. G. WHITTAKER
19. G. BOAKE
20. J. T. OSBORNE

Lovely Bunch of Cocoanuts

21. D. YATES
22. A. A. W. STANLEY
23. K. LEWIS
24. J. R. G. HUNTER
25. E. A. NUGENT
26. R. C. A. MILLS
27. B. R. B. COLBERT
28. J. G. KEENLYSIDE
29. H. B. KEENLYSIDE
30. B. C. BONE
31. J. D. ALLIN
32. J. C. A. WILSON
33. A. B. SYLVESTER
34. E. C. P. HENDERSON
35. R. S. FOWLER
36. D. E. BOAKE
37. IAN MEIKLEHAM
38. R. WILSON
39. D. DYMENT
40. P. HEYLAND
41. J. LITTLE
42. K. CARSON
43. J. JENNER
44. D. MADDOCK
45. G. HAYMAN
46. W. EULLERTON
47. W. COLES
48. H. SIMPSON
49. D. ARMITAGE
50. R. L. NEFF

Phi Delta Theta

FOURTH ROW: F. C. Pim, D. H. E. Cross, V. B. Sefton, A. C. Annis, R. G. Ryan, R. E. Keen, R. J. Miller, L. T. Smith, D. I. Sprague, J. R. Gray, R. J. Houston, N. L. Spencer.

THIRD ROW: M. S. Archibald, C. H. Smith, G. W. Brigden, W. J. Hutcheson, J. G. Cowan, R. J. W. McPherson, J. B. Livingston, J. W. Martyn, G. T. Bailey, C. G. Sale.

SECOND ROW: J. M. Simon, D. V. Willoughby, R. F. C. Hiscox, D. P. Thomas, D. M. Martyn, S. B. Hogg, C. L. Rodgers.

FRONT ROW: R. N. Waterous, E. F. Hill, G. N. Standing, J. A. Hilliker.

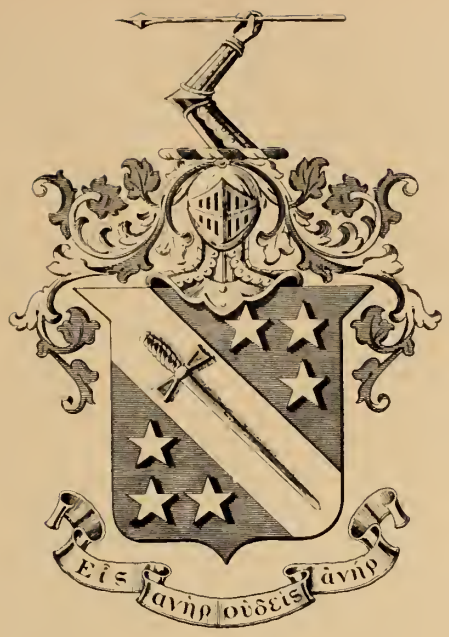

Founded:

Miami University 1848

Active Chapters: 108

Ontario Alpha: 1906

Chapter Roll: 396

FRATRES IN FACULTATE

Duncan Archibald Graham
Clarence B. Farrar
Harold Dewitt Ball
Alexander Thom Cringan
John Harry Ebbs
William Bray Spaulding
William Clare Wonders

FRATRES IN AULE OSGOODE

Richard Goodman Burt
Lewis Alexander Rodgers

FRATRES IN UNIVERSITATE

Arthur Clifton Annis
Malcolm Stockton Archibald
George Thornton Bailey
George William Brigden
James Grant Cowan
Dalton Harvey Erickson Cross
Frederick Bryson Farrill
John Russell Gray
Earle Forrest Hill
John Arthur Hilliker
Robert Franklin Hiscox
Stanton Bardsley Hogg
John Richard Houston
William John Hutcheson
Robert Edmund Keene
John Bradner Livingston
Donald Murray Martyn
John Walter Martyn
Robert John William McPherson
Robert James Miller
Frederick Charles Pim
Richard Gordon Ryan
Charles George Sale
Verner Blakey Sefton
John Murray Simon
Clark Hamilton Smith
Leon Thurston Smith
Norman Leonard Spencer
Donald Innes Sprague
George Norman Standing
Douglas Pritchard Thomas
Richard Norman Waterous
Donald Victor Willoughby
James Basil Craig

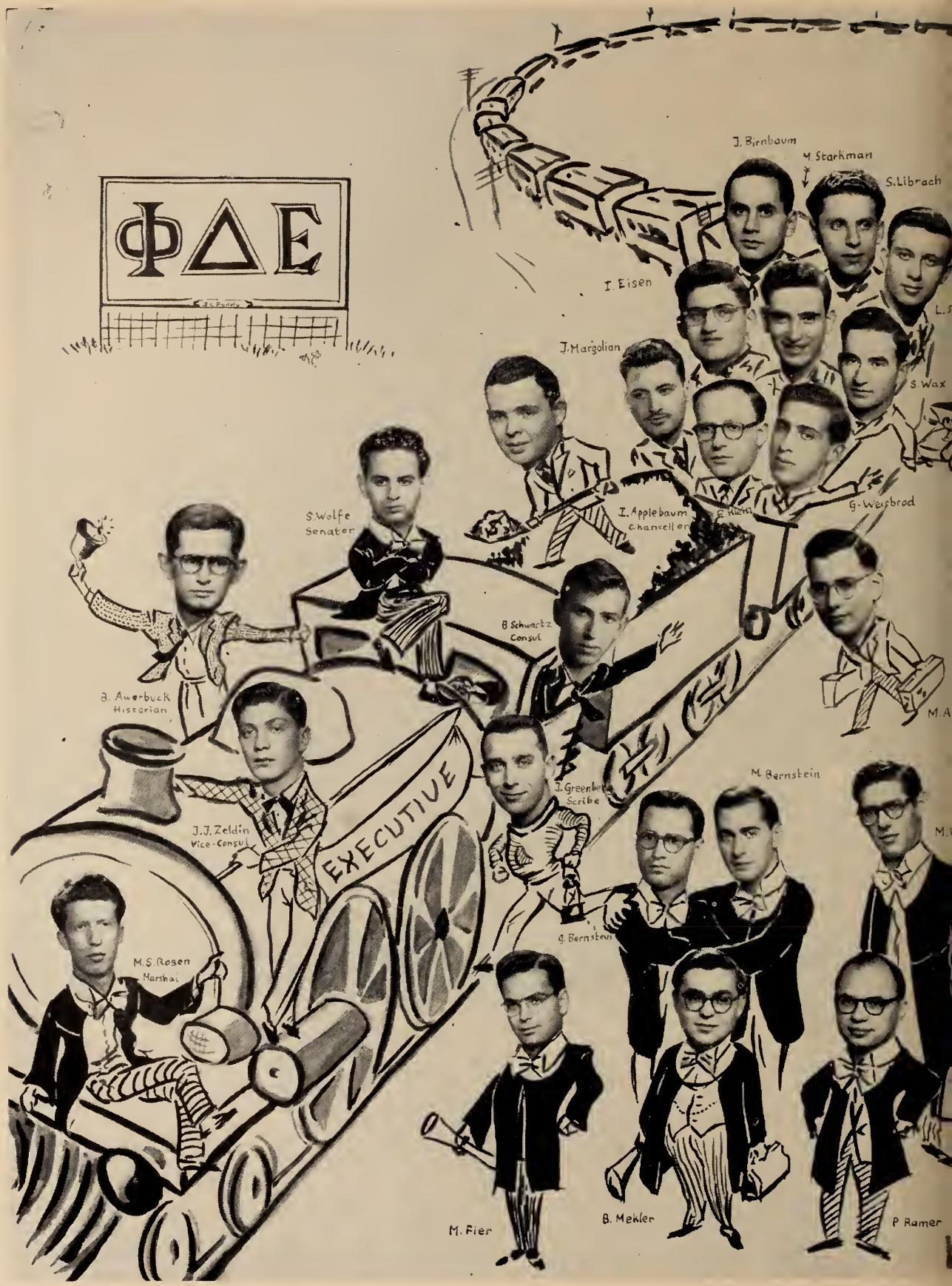
ΦΔΕ
J. Birnbaum
M. Starkman
S. Librach
I. Eisen
J. Margolian
S. Wax
G. Weisbrod
I. Applebaum
Chancellor
S. Wolfe
Senator
B. Schwartz
Consul
B. Averbuck
Historian
J. J. Zeldin
Vice-Consul
EXECUTIVE
J. Greenberg
Scribe
M. Bernstein
M. S. Rosen
Marshal
M. Fier
B. Mekler
P. Ramer

A. Chaplin
J. Zoberman
S. Stancer
M. Weisenberg
H. Atin
J. Kopstein
S. Pozner
A. Kaminker
J. Wagner
F. Harris
R. Florence
A. Rain
H. Bastian
N. Lejchy
J.C.B.
DELTA
EPSILON
MEDICAL
FRATERNITY
50
E. Whiteman
L. Grainer
M. Backnek
H. Lewis
L. Raizin
H. Freedman
M. Torem
B. Shostack
25
Anniversary
Special
E. MEYER

Phi Kappa Pi

FRATRES IN FACULTATE

C. A. Ashley
V. W. Bladen
G. W. Brown
R. M. W. Chitty
A. F. Coventry
George Edison
Ruggles George
G. P. deT. Glazebrook
H. A. Hunter
R. F. McRae
Sir E. C. MacMillan
S. E. Smith
John Willis

FRATRES IN AULE OSGOODE

J. T. Desbrisay
G. D. Finlayson
K. D. Finlayson
R. S. Montgomery
R. W. Morris
R. W. Summerby

FRATRES IN UNIVERSITATE

E. J. Anderson
E. R. Case
C. R. Catto
D. W. Cockburn
G. E. Eyford
C. E. Fick
T. G. Guest
J. W. Hughes
J. P. Hurton
E. B. Hutchins
J. K. Lambie
R. F. Lane
P. A. Lapp
G. W. Lightstone
D. D. Lockhart
A. A. McKay
D. G. Malcolm
W. B. Maynard
G. K. M. Montizambert
W. J. Mullen
L. S. M. Partridge
J. W. B. Redford
P. L. Rondeau
W. M. P. Ross
J. V. Siren
H. B. Smith
W. A. Throop
K. P. Watson

Pi Beta Phi

Pi Lambda Phi

CANADA ALPHA CHAPTER

Established at Toronto 1922

THIRD ROW: H. Daitor, H. Wolfe, J. Silvert, C. Bergman, M. Perlman, H. Steinberg, R. Berg, S. Gilbert, B. Wise, R. Masters, M. Cooper, A. Pulver, C. Halpern, H. Solway, G. Freeman, M. Torgov.

SECOND ROW: R. Winberg, S. Lipson, M. Sprachman, I. Pasternak, D. Greisman, B. Abbott, R. Lorie, G. Fine, E. Gruson, B. Loftus, L. Simpson, A. Lewis, W. Buckler.

FRONT ROW: M. Brown, S. Fagan, S. Kofman, N. Schipper, S. Sigal, H. Nashman, M. Sussman, M. Brodey, M. Yolles, M. Tanz, S. Rudolph, B. Brown, A. Cooper, G. Weinberg, S. Kleganoff, S. Greben.

Sigma Chi

TOP ROW: J. M. Anderson, G. R. Barclay, P. P. Bernhardt, C. G. Brown, E. C. Brown, D. S. Cheadle, J. A. Christensen.
FIFTH ROW: A. A. Coles, P. Dalton, A. F. Dewey, J. T. W. Dyke, T. M. Fielder, R. A. Fisher, W. Fleming.
FOURTH ROW: F. J. Greene, J. C. Griffiths, L. W. Hamilton, A. Houston, R. D. Johnston, C. J. Kennedy, J. L. Ladell.
THIRD ROW: W. N. Lloyd, B. D. MacDonald, D. A. McLean, B. F. Merwin, J. H. Moran, T. W. Muir, H. Munro.
SECOND ROW: J. Neil, K. G. Perkins, A. R. Purvis, R. G. Rumble, J. M. M. Simpson, G. F. Slater, H. A. Smith.
BOTTOM ROW: J. H. Smith, E. P. Snider, R. M. Sutherland, B. R. Walker, J. P. Wickware.

Psi Upsilon

THIRD ROW: W. E. Ogden, W. J. Deslauriers, J. R. Dickson, E. P. Strickland, T. R. Dryden, R. K. Ludwick, T. L. Morrison, G. F. J. Osbaldeston, S. J. Knight, G. R. Williams, W. G. Glover, F. T. Denton, F. W. Callaghan.

SECOND ROW: G. V. Tovell, G. W. Irving, A. Dancy, W. J. Gregus, M. K. Irwin, M. E. Downing, J. B. Watson, T. M. Riley, R. O. Howie, R. C. MacGillivray, G. C. Bell, C. W. Blight, R. Stamp.

FRONT ROW: D. C. Teskey, D. H. Scott, J. A. Tory, J. M. Tory, *Recording Secretary;* A. M. Austin, *House Manager;* T. R. Hanley, *President;* D. W. Hillhouse, *Corresponding Secretary;* Des. R. Grieves-Dixon, *Master of the Revels;* G. J. Osbaldeston, M. W. Saunders, *Treasurer;* W. D. Swan.

Psi Upsilon

FOUNDED—UNION COLLEGE, 1833
UNIVERSITY OF TORONTO, 1920

IN 1900 a group of students at the University of Toronto banded together in a local fraternity, the Chi Delta Psi, with the hope of eventually obtaining a charter from the then well established Psi Upsilon Fraternity. Disregarding other offers of international affiliation, the members of Chi Delta Psi persisted in their quest until, after twenty years, the fraternity became the Nu Chapter of Psi Upsilon. Since the granting of the charter, the chapter has actively represented Psi Upsilon on the University of Toronto campus. The undergraduate brothers look with pride at the achievements and service rendered to our country and University by the graduate brothers of Psi Upsilon.

Sigma Nu

AFTER twenty-seven years of successful operation as an independent fraternity under the name of Kappa Rho Tau, this group last year became associated with one of the larger college fraternal organizations, when it became affiliated with Sigma Nu. The pictures on this page are indicative of the variety of activities and the wholesome good-fellowship which are enjoyed by the forty-eight active undergraduate members of our organization and their friends at the Chapter House, 506 Huron Street.

FOURTH ROW: D. J. A. Caven, R. E. Sparrow, J. H. Milne, W. N. Henderson, D. H. Weir, J. D. Klein, R. P. Holmes, D. A. W. Sime, W. D. Campbell.
THIRD ROW: R. L. MacDonald, S. C. Howard, D. B. Mitchell, A. R. Oliver, G. D. Arnot, M. K. Shelley, M. A. Morassutti, W. B. Hanley, D. R. Evans.
SECOND ROW: R. W. Nicholls, J. A. Bowden, J. G. K. McKelvey, C. B. Wrong, J. H. Knowles, L. T. Brouse, R. H. Morris, R. A. MacKinnon, M. C. Dobbin.
FRONT ROW: J. D. Toogood, W. G. Francis, T. D. Barnes, L. K. Lodge, R. A. Martin, J. T. Dickson.
ABSENT: N. D. Fox.

Theta Delta Chi

J. H. Knowles, *President;* Keith Lawrence, *P.G.L.;* Norm Hackett, *Secretary;* Lionel Brouse, *Toastmaster.*

THIS year will see a large number of Theta Delts from Lambda Deuteron graduating and taking with them college and fraternity experiences and memories. Special credit and thanks are due President Knowles for the fine achievements through the year and congratulations to those brothers who were standouts athletically.

Zeta Psi

FOURTH ROW: M. B. Beatty, C. P. Cameron, D. M. Robertson, R. J. Whitehead, R. M. Grills, L. S. O'Brian, J. B. Whitten, E. M. Leuty, C. R. B. Salter, B. A. Howard, J. M. Armour.

THIRD ROW: J. W. Austin Jr., J. A. McVittie, T. A. Doran, R. H. Sadleir, J. A. Maunder, W. I. M. Turner Jr., P. M. Turner, H. L. Wrong, T. M. H. Hall, D. H. Wishart.

SECOND ROW: J. W. Biddell, W. L. Heisey, J. K. Armour, R. C. S. Wise, S. D. Woodruff, S. Heighington, M. B. Osborne, H. P. Wright, I. F. Morch, A. H. Zimmerman, G. F. Brooks.

FRONT ROW: R. H. Railton, T. H. B. Symons, H. R. Lawson, W. P. Skinner, J. W. Linklater, D. J. W. Little, R. S. McLennan, J. E. Leishman, D. N. Greey.

Zeta Psi Founded: 1847
Chapter Founded: 1879
No. Active Chapters: 32
Chapter Roll: 45

FRATRES IN FACULTATE

Dr. R. G. Armour
Dr. E. H. Botterel
Dr. Wm. Boyd
E. L. Dodington
L. S. Dodington
P. B. Hughes
Dr. H. H. Hyland
Dr. A. B. Mesurier
Chester Martin
Dr. H. E. Rykert
J. J. Spence
Dr. D. E. S. Wishart
Brig. MacKenzie Waters
Dr. James Ross
Dr. P. H. Greey

FRATRES IN UNIVERSITATE

J. H. Addison
J. K. Armour
J. M. Armour
J. W. Austin
R. Bazos
M. B. Beatty
J. W. Riddell
G. F. Brooks
C. P. Cameron
T. A. Doran
D. N. Greey
R. M. Grills
T. M. H. Hall
S. Heighington
W. L. Heisey
B. A. Howard
H. R. Lawson
J. E. Leishman
J. W. Linklater
E. M. Leuty
D. J. W. Little
R. S. McLennan
J. A. Maunder
J. D. McVittie
H. Meredith
J. F. Morch
L. J. G. Norle
L. S. O'Brian
M. B. Osborne
R. H. Railton
D. H. Robertson
R. H. Sadleir
C. R. B. Salter
W. P. Skinner
T. H. B. Symons
P. M. Turner
W. M. Turner Jr.
R. J. Whitehead
J. B. Whitten
R. A. S. Wise
H. D. Wright
H. L. Wrong
A. H. Zimmerman

FRATRES IN AULE OSGOODE

T. E. Clarke
P. F. Greer
F. A. M. Huyke
F. H. J. Lamar
P. H. Ridout

XI PSI PHI

TOP ROW: G. T. Milne, *President;* A. G. Andrews, *Vice-President;* W. R. Morris, *Secretary;* J. L. Ainger, *Treasurer;* L. T. Oldfield, *House Manager;* C. E. J. Forler, *Editor.*

FOURTH ROW: A. M. Addems, J. G. Aggett, A. G. Allison, N. F. Anderson, J. M. Armitage, H. A. Benson, D. F. Brown, H. C. Bugden.

THIRD ROW: W. A. Burgman, H. Campbell, J. M. Carefoot, J. E. Graff, L. E. Hastings, B. W. Herod, V. A. Herron, R. A. Hunt.

SECOND ROW: J. G. Millar, M. R. Millar, W. R. Moore, R. W. Mulvin, D. A. Norbury, D. B. Palmer, J. Perdicaris, W. J. Pritchard.

BOTTOM ROW: H. W. Shanks, C. Stickel, W. C. Waid, R. J. Wainright, C. E. Webster, N. H. Webster, R. C. Weegar, I. C. White.

For

TOMORROW'S OPPORTUNITIES . . . *Save at*

"MY BANK" TO A MILLION CANADIANS B of M

MORE THAN A MILLION CANADIANS SAVE AT THE B of M

D103S

BANK OF MONTREAL

Branches near the U. of T.

St. George and Bloor Streets: EDWARD J. MacKELL, Manager
Bloor and Bay Streets: STANLEY G. HAZELL, Manager
Queen's Park Branch: JOSEPH BURDOCK, Manager

Canada's First Bank . . . WORKING WITH CANADIANS IN EVERY WALK OF LIFE SINCE 1817

PUBLIC SERVICE

We are very proud of the men and women who represent this Company in the field.

Stress has been laid upon the definite policy followed in the development of our field forces. This policy is based on the rigid selection and thorough training. It is based also on the belief that the buying public is entitled to and needs now more than ever before, intelligent, well-informed, conscientious advice and service in connection with the arrangement of life insurance estates, regardless of their size.

The CANADA LIFE *Assurance Company*

Head Office - Toronto, Canada

A Modern Company - Over 100 Years Old

"RIGHT ON THE EDGE OF THE CAMPUS"

Ashley & Crippen portraits of the College Graduates are taken with study and skill, and like all Ashley & Crippen photographs are given time and care by craftsmen who are unhurried in their work.

ASHLEY & CRIPPEN

196 BLOOR STREET WEST — KIngsdale 6113

IT PAYS TO SHOP AT EATON'S

- LARGEST ASSORTMENTS
- BEST ALL-ROUND VALUES
- GOODS SATISFACTORY OR MONEY REFUNDED

THE T. EATON Co LIMITED
CANADA

We extend to members of the class of 1950 our heartiest congratulations on their past achievement and our best wishes for their future success.

THE CANADIAN BANK OF COMMERCE

After the sale of tickets for the game in London.

The Good Old-Days Gone By.

IMAGINE . .

CANADA WITHOUT ELECTRICITY!

This land of lakes and streams has the largest per citizen consumption of electricity in the world!

One half the developed water-power is generated by Canadian Westinghouse manufactured machines.

Industry's respect for Westinghouse engineering skill and knowledge of production is matched by the Canadian home owner's pride in Westinghouse appliances.

Hear John Fisher and the Don Wright Chorus as guests of Westinghouse, Sunday evenings at 10:30 e.s.t. on the Dominion Network of the CBC.

Westinghouse

choose your tie from . . . .

. . the great selection at

Simpson's

the store for men

Chariot Race Time Keeper

Technique!

"The Complete Organization"
PHOTO ENGRAVERS & ELECTROTYPERS LIMITED
PHONE WAverley 3821
91 GOULD ST. TORONTO
ARTISTS PHOTO ENGRAVERS PHOTOGRAPHERS ELECTROTYPERS
STEREOTYPERS SPECIALISTS IN ROTOGRAVURE

TEAM WORK

In the history of human endeavour the chapters of greatest renown have been written through the efforts of team work.

From the proud growth of the ancient Grecian culture through the struggles of the Renaissance to the hopeful birth of the United Nations, men have found that working in harmony has produced lasting benefits of inestimable value.

In this age, more than ever before, we believe team work to be man's most potent force for worthy accomplishment.

Northern Electric

COMPANY LIMITED

26 Distributing Houses Across Canada

Congratulations and good wishes to the Graduates of

5TO

ALGER PRESS LIMITED

PRINTERS - LITHOGRAPHERS - PUBLISHERS

OSHAWA, ONTARIO

THE BLUE AND WHITE.

Words by Rev. CLARIS EDWIN SILCOX, '08.

Music by CLAYTON E. BUSH, '07.
Arr. by J. D. A. Tripp.

1 Old To - ron - to, moth - er ev - er dear, All thy sons thy ve - ry name re -

vere Yes, we hail thee, Ne'er will fail thee But will seek thy glo - ry with our might, (yes

we are) Ev - er loy - al, faith - ful, frank and strong, We will sound thy prais - es in our

song, Aye, and cheer both loud and long, The Roy - al Blue and White.

CHORUS.

To - ron - to is our Un - i - ver - si - ty Shout, oh shout, men of ev - 'ry fac - ul - ty *Ve - lut*

ar - bor ae - vo, May she ev - er thrive O God for - ev - er bless our Al - ma Ma - ter.

2. Soon our col-lege days will all be past, Du-ty bids us part from fri-

last But we'll se-ver, Trust-ing ev-er Love for 'Var-si-ty may us u-nite (u-

nite us) Then we'll serve the moth-er of us all, And the mer-ry days of youth re-

call, While, what-ev-er may be-fall, We'll flaunt the Blue and White.

CHORUS.

To-ron-to is our Un-i-ver-si-ty Shout, oh shout, men of ev-'ry fac-ul-ty *Ve-lut*

ar-bor ae-vo, May she ev-er thrive O God for-ev-er bless our Al-ma Ma-ter.